UNIVERSITY OF CALIFORNIA
OCT 23 1941
LIBRARY

The Weather
Today and tomorrow—Mostly cloudy with mild temperature and occasional light rain. Yesterday—High, 64; low, 42. Details on Page 25.

The Washington Post

SUNDAY POST WANT-ADS TAKEN UNTIL 4 P. M. SATURDAY

NO. 23,865 | Copyright, 1941, By The Washington Post. | WASHINGTON, SATURDAY, OCTOBER 18, 1941 | X**** | Entered as Second Class Matter, Postoffice, Washington, D. C. | THREE CENTS

U. S. to Double Arms Program to Shorten War; Kearny Attack Deemed Effort to Spur on Japan; Moscow Lines Holding; House Votes Ship Arming

Soviet Beats Off Heavy Assaults, Though Germans Are Not 'Halted'

(Detailed Accounts, Page 3.)

By the Associated Press

In a communique implying that the defense had somewhat strengthened, although not claiming Nazi offensives had been halted, the Soviet command reported early today that Red armies before Moscow had beaten off heavy German assaults from the west.

At the same time the Russians acknowledged abandonment of Odessa, in the far southern theater on the Black Sea, but asserted the evacuation was made "in perfect order"—a deliberate maneuver, and not one forced by the Germans and Rumanians—who had announced their entry into the city Thursday.

The Germans, however, claimed to have reached Moscow's outlying industrial regions and it appeared that the Soviet leadership, while far from conceding the loss of the capital, was preparing to reorganize for eventual resistance from bases 500 miles or more to the east in the 100,000-square-mile area between the lower Ural Mountains and the Volga.

Stalin Still in Moscow

This plan, understood in London to be still in the making, would, if carried out, give the Germans a vast job to do, even assuming the total conquest of Moscow. One source declared in fact that the Russians if necessary would base ultimate operations from below a line running from Stalingrad on the River Don northeast 1300 miles to Chelyabinsk, which lies behind the Urals.

Some Russian informants implied that the necessities of preparing such a project had been in part responsible for the departure from Moscow to Kazan 450 miles to the east of various principals of the government—a departure still not officially confirmed, but one that by every sign nevertheless has taken place.

Joseph Stalin himself, however, was reported by the British radio be still in Moscow.

As to the battle for Moscow itself, German claims to continued advances were only in general terms and were confined principally to reports that factories, power plants and lignite fields in the city's economic region—at unstated distances west and south of the city—had been occupied.

City May Hear Guns

It was added that assuming the wind was right Moscow's defenders could hear the sound of German guns.

In the far south, the Nazis reported a renewal of heavy activity by the Ukraine offensive pressing eastward from the Donets River toward the Don. Russian counter-attacks were acknowledged, but they were said to have consisted principally of desperate charges by old-fashioned horse cavalry into the Nazi tanks, and all were declared bloodily broken.

The Russians were similarly short on detailed information last night. They did report, however, in dispatches to the official Soviet press, that German thrusts had been smashed somewhere in the vicinity of Vyazma, which is 125 miles west of Moscow, and about Kalinin, 95 miles to the northwest.

The Moscow radio broadcast that Red troops were defending the city's approaches "with great tenacity," and that "the advance has been somewhat slowed down."

It was thus not claimed that the offensives had been halted, and this agreed with the impression in London that the city was about to be enveloped.

Berlin Diary Will Run Sunday

William L. Shirer's best-seller, Berlin Diary, will appear in the Sunday editions of The Washington Post as well as on weekdays. Look for the next installment in the main news section tomorrow.

Buggy Snarls City Traffic

Post Staff Photo

HE WAS GOING THE WRONG WAY—A bewhiskered Frederick, Md., farmer with a load of chickens drove his horse and buggy into town last night. Policeman R. J. Wagner met him on Sixth Street Northwest—going the wrong way on the one-way thoroughfare. The farmer is now at the Thirteenth Precinct station house; the Humane Society has Betsy, the horse, and police are looking for the chickens. (Story, Page 17)

Catoe Fights Confession Use As Evidence

Accused Will Take Stand This Morning To Continue Battle

By Robert R. Rand
Post Staff Writer

In a special court session today, Jarvis Theodore Roosevelt Catoe is expected to take the witness stand in District Court and tell Justice James M. Morris why he confessed to police that he raped and murdered Mrs. Rose Abramowitz March 8, in her Sixteenth Street Apartment.

Catoe's testimony will be part of the defense fight to keep his confession from being admitted as evidence.

The issue arose in court yesterday morning when United States Attorney Edward M. Curran asked Sergt. John M. Wise, a witness, what statement Catoe had made to him when arrested.

Defense Attorney Walter M. Shea jumped to his feet, and asserted that "there is serious question as to the admissability as evidence of any statements of the defendant to police."

Duress Is Denied

Justice Morris immediately excused the jury until he could determine whether the confession was acceptable. For the rest of the day, without the jury present, the Government presented a number of witnesses in order to prove that Catoe made the confession freely and was not under threat or duress at the time.

When the court adjourned at 4:45 p. m. yesterday, the prosecution had

See CATOE, Page 4, Column 5.

Jurors Hear Witnesses in Franking Quiz

Burch Fined $1000; 8-Month-to-2-Year Jail Term Suspended

By Dillard Stokes
Post Staff Writer

Five witnesses familiar with use and abuse of Congressional franks were heard yesterday by the special grand jury on German agents, which has charged that Hitler's chief propagandist in America used franks by the bale.

The all-day hearing was broken only by a brief recess, in which many of the grand jurors went to hear sentence passed on the first German agent they indicted, Frank B. Burch, 67-year-old Akron, Ohio, lawyer.

Justice James W. Morris fined Burch $1000 and sentenced him to eight months to two years in jail, releasing him from the jail sentence on probation, in accordance with a recommendation of Special Prosecutors William Power Maloney and Edward J. Hickey.

Agree to Clemency

The prosecutors agreed to clemency for Burch after he pleaded guilty of evading the Registration Act. Their reasons were his age, feeble health and willingness to testify before the grand jury.

Burch promptly paid his fine and left for his home. He must report regularly to the probation officers here by mail.

The grand jury last week indicted George Sylvester Viereck, 56, propagandist for the Kaiser in the World War and for the Nazi regime in this one, charging that he helped or-

See AGENTS Page 2, Column 3.

An Expert Speaks

Sen. Burton Envisions Capital As Traffic Model for Nation

(Traffic Reform and Street Accidents, See Page 17.)

By Howard F. Wentworth
Post Staff Writer

Senator Harold D. Burton (Republican), of Ohio, yesterday envisioned Washington as the model "traffic Capital" of the Nation, proposing at the same time that the Federal Government take a greater interest in local highway problems.

The former Mayor of Cleveland, who brought his city national traffic safety recognition during his tenure of office, spoke at a luncheon meeting of the D. C. Advisory Board of the American Automobile Association at the Mayflower Hotel.

He said the District's traffic situation "is not as bad as some people seem to think it is," but added that whatever improvements are necessary should be carried out with a view to making the city an example for the country.

The problem here, said the Senator, is national as well as local because of the vast number of strangers who daily pass through or take up temporary residence while working for the Government.

He suggested three specific moves: First, that Federal authorities be convinced of their responsibilities here; second, that a study be made to determine the city's approach to its own problem, and third, that the National Safety Council be invited to make a survey and submit recommendations.

Senator Burton urged that mu-

See SAFETY, Page 4, Column 1.

Victory by 259 To 138 Reveals First Break in Isolationist Bloc

By Robert C. Albright
Post Staff Writer

The House yesterday answered Axis attacks on American-owned shipping with an impressive 259-to-138 vote for the President's armed ship bill.

The nearly 2-to-1 passage, largest supporting majority the Administration has received on any comparable test, marked the first substantial break in House isolationist ranks.

Thirty-nine Republicans joined 219 Democrats and one American-Laborite to speed the bill to the Senate and to a Senate Foreign Relations Committee meeting called for Monday.

Only 21 Democrats voted with 113 Republicans, three Progressives and one Farmer-Laborite against passage.

Longer Hearing Besten

Just before the final vote, the House rejected, 257 to 136, a Republican opposition effort to send the bill back to committee for more hearings.

Torpedoing of the U. S. destroyer Kearny combined with strained relations with Japan to bulwark closing Administration arguments, as speaker after speaker slapped at Germany and Tokyo and called for quick defensive action.

As passed by the House, the tersely worded bill repeals the Neutrality Act's Section 8 ban on arming of merchantmen and affirmatively authorizes the President to equip America's 1200 merchant vessels with guns and gun crews.

As nearly three months will be required for the task, with anti-aircraft and antisubmarine guns available, leaders said Senate emphasis will be placed on speed, without broader inroads at this time on other Neutrality Act restrictions.

Connally Calls Session

Chairman Connally of the Senate Foreign Relations Commitee, en route from Texas to manage Senate expedition of the bill, called his committee to meet Monday to decide on hearings and procedure.

House approval came in an atmosphere of tense appraisal of the latest submarine attack on a United States warship, with Majority Leader McCormack declaring:

"All I know is that an American destroyer has been torpedoed. The exact facts are immaterial to me. There is no doubt in my mind what nation's vessel torpedoed the American destroyer.

McCormack was replying to a charge by Representative Fish (Republican), of New York, that the encounter took place in the "war zone" between Iceland and England. Fish, who later voted for the

See NEUTRAL, Page 2, Column 3

U. S. Destroyer Limping to Port; Atlantic Patrol Hunting Raider

(Pictures, Other Details, Page 10.)

By John G. Norris
Post Staff Writer

Warships of the Atlantic patrol kept up an unrelenting hunt last night for the raider which torpedoed the American destroyer Kearny early yesterday 350 miles southwest of Iceland.

As the wounded vessel headed for port under her own power, many officials here interpreted this first successful attack on an American warship during the European war as a Nazi move to spur Japan into new aggressive action in the Pacific.

Dispatches from the 1650-ton new destroyer to the Navy Department indicated there were no casualties among its crew of 180, but little else was known about the incident. Officials explained that the commander of the vessel probably would use his radio as little as possible while limping to port so as not to give his position away to other possible attacking craft.

The Navy did not say whether the damaged destroyer was heading toward Iceland or an American port. Nor did it say what steps were being taken to run down the attacker.

At Hyde Park, N. Y., President Roosevelt told reporters that regular Navy orders applied. The orders he gave to the Navy last September 11, were to hunt down raiders "like rattlesnakes" in American defensive waters and "shoot on sight."

The President declared yesterday that the attack on the Kearny was clearly in the American defense zone.

Nothing was said by the Navy as to the nationality of the raider nor what type of craft it was. Members of Congress, however, quickly assumed that it was a German submarine and talked of retaliation.

Navy men here agreed that the raider probably was a submarine. It was considered unlikely that an airplane would be operating so far at sea or that a surface raider could

See ATTACK, Page 2, Column 1.

29 Landed From Ship Sunk in Defense Zone

Reykjavik, Iceland, Oct. 17 (Delayed)—Twenty-nine British survivors of an unidentified vessel torpedoed by a Nazi U-boat west of Iceland were landed in Reykjavik tonight, all suffering from exposure.

They had passed 14 days in an open boat before a trawler rescued them. They said 31 others had started out in another lifeboat. Their story indicated the attack was within the American defense zone.

On the Home Front

GIGANTIC "VICTORY PROGRAM" of production, including perhaps 125,000 planes, being drafted here. Page 1.

TORPEDOING OF U. S. DESTROYER Kearny seen by many officials as Nazi effort to spur Japanese aggression in Pacific. Page 1.

"WE SHALL RETALIATE" comment by Senator Connally marks Capitol reaction to attack on Kearny. Others say it was to be expected. Page 2.

HOUSE PASSES SHIP ARMING BILL, 259 to 138; quick Senate action mapped. Page 1.

NAVY ORDERS SOME CARGO SHIPS into port and indicates it will protect them on their Pacific routes. Page 1.

ENORMOUS STOCKS OF MATERIALS, hidden or frozen, to be requistioned under new law. Page 4.

SAILING DATE OF THE ROBIN MOOR was obtained by spy trial defendant. Page 1.

GLIDERS ORDERED for expanded troop program. Page 4.

As Tension Grows

New Tokyo Cabinet Completed, U. S. Prepares to Protect Ships

Some American Cargo Craft Called to Port For 'Instructions'

The United States Navy served notice, in effect, last night that it is ready for a showdown in the Pacific if such a development is in the cards.

With tension between this country and Japan rapidly tightening, the Navy Department announced that some American merchant ships presumably in Asiatic waters had been ordered into port "for instructions regarding their voyages," a phrase which, coupled with the assertion that the vessels will "continue to ply their usual trade" was interpreted as meaning that the Navy will give them ample protection.

Supplementing this action, the department significantly issued a report of "exceptional" progress in the building of Pacific island and Alaskan bases, the wording of which clearly carried assurance to the American people that the system of defense outposts in the Pacific is ready for action.

"In short," the report concluded, "the new Pacific bases program is keeping well apace of the general expansion program of the Navy in building up the Nation's two-ocean fleet to the greatest array of sea power the world has ever seen."

Navy Dispels Rumors

After the Capital for hours had heard reports that all or most United States merchant craft plying the Pacific had been ordered into friendly ports because of the possibility of belligerent developments, the Navy issued a statement saying that: "a very few American merchant ships" have received such orders.

"Any implication that they will not continue to ply their usual trade is entirely erroneous," it added.

This statement was taken as a warning that the increasingly defiant tone of Japanese government elements will not be permitted to interfere with this country's delivering materials to Russia, China and other nations resisting Axis aggresson or with its carrying strategic materials from the Far East to America.

The department, however, sought

See PACIFIC, Page 2, Column 4.

Statement of Policy Is Expected From Gen. Tojo Today

By the Associated Press

Tokyo (Saturday), Oct. 18.—Lieut. Gen. Eiki Tojo swore in a new Japanese cabinet today with himself as premier, war minister and home minister and Shigenori Togo, former Ambassador to both Berlin and Moscow, as foreign minister of a government reportedly pledged to pursue a strong policy toward the United States and other foreign powers.

General Tojo thus became one of the most powerful premiers in the recent history of Japan, with a firm grip on the internal situation through the home office and an equally strong grasp on foreign policies through the war ministry.

Presented at Palace

Personnel of the cabinet succeeding that of Prince Fumimaro Konoye, which resigned Thursday, was disclosed with the installation ceremonies in the presence of the Emperor at the palace this afternoon.

Gen. Tojo, an admirer of the German military method, chose as his navy minister Admiral Shigetaro Shimada, commandant of the Yokosuka navy yard and former commander of the fleet in China waters.

Other members of the cabinet, which informed sources said was determined to strengthen the national wartime structure, included:

Vice Admiral Ken Tarashima, railways and communications; Okinobu Kaya, finance, a post he held in an earlier Konoye cabinet; Shinsuke Kishi, commerce and industry, a promotion from vice minister of that department; Lieut. Gen. Chikahiko Koizumi, welfare; Michiyo Iamura, justice; Hiroya Ino, agriculture; Kunikhiko Iashida, education, and Maj. Gen. Teeichi Suzuki, minister without portfolio.

Five Held Over

The last five are holdovers in the same positions they had under Konoye, whose government quit in admitted inability to solve grave problems of policy.

Eiichi Mori was named chief of the legislative bureau and Masayuki Tani, a career diplomat who has served in Germany, the United

See TOKYO, Page 2, Column 4.

New Full-Speed Defense Project Aims at Defeat Of Nazis in 1943

By Alfred Friendly
Copyright, 1941, by The Washington Post

A gigantic "Victory Program," which contemplates doubling present military requirements, telescoping current long-range production schedules into 1942 and repeating the process in 1943, is now being drafted by the Army, Navy and civilian defense agencies.

Objective of the program is the assembly of so many weapons of war and at such a speed that an all-out offensive may be launched against Hitler by the end of 1943.

Although officials were extremely reluctant to discuss the project and insisted that the full estimates have not yet been compiled, it was learned that they are contemplating a staggering production rate, dwarfing previous efforts and even present schedules.

Plane Goal Almost Doubled

Details of the program are closely guarded, but an indication of the size of the projected effort is the estimate of a total of about 125,000 airplanes to be produced here in two years, as compared to present plans for the building of between 70,000 and 75,000 planes in the same period. Of the total aircraft planned under the "Victory Program," 25,000 to 30,000 will be four-engine, long-range bombers, according to one estimate.

Compilation of the estimates, it was said, has been a matter of many weeks, stemming from an order on September 10 of the new super-defense planning agency, the Supply Priorities and Allocations Board, for an "all inclusive survey of the Nation's total requirements" plus those of the other nations now fighting the Axis.

At the time the survey was announced by Donald M. Nelson, executive director of SPAB, it was thought the study was merely one which would coordinate the raw material and productive requirements to meet the demands of the present schedules. Instead, it appeared yesterday, the call was for a summation of the all-out requirements necessary to beat Hitler.

Includes Friends' Needs

Accordingly, American resources in materials and manufacturing capacity were collated with those of Britain and other anti-Axis belligerents, and, through a series of trans-Atlantic missions, British, American and other general staff compilations of required finished weapons were totaled.

The results, now being set down for submission to the President and SPAB, indicate the need for tens of thousands of tanks, hundreds more merchant ships, and equipment for huge armies.

From the meager information which officials were willing to disclose yesterday, it appeared that the method being considered to achieve the huge goal is to match presently scheduled deliveries with additional and equal production schedules, set for completion at the same time.

Thus, production of armaments continuing through 1943 under the 60 billion dollar program already

See PROGRAM, Page 2, Column 3.

Berlin Diary

Today's instalment of "Berlin Diary," William L. Shirer's best-selling book about Nazi Germany, is on page 3.

Mother Finds Body

Chevy Chase Boy, 3, Drowns In Neighbor's Goldfish Pond

Three-year-old Harvey A. Wolford, jr., of 4504 Ridge Street, Chevy Chase, Md., went adventuring yesterday and met death in a neighbor's fish pond.

His body was found in the pool by his mother, Mrs. Almeda Wolford, who began searching when a companion returned without him. Members of the Bethesda Rescue Squad worked over the boy for 45 minutes, but were unable to revive him.

According to the story pieced together by Sergt. Joseph Nolte, of the county police, Harvey and his companion, Michael Ford, 3, of 4513 Ridge Street, had been playing together. Mrs. Wolford had not seen the boy for a few minutes and started in search of him. Mrs. Edgar M. Ford helped. Michael could only say that they had been "playing in the water."

HARVEY WOLFORD, JR.

Suddenly, the mother's screams aroused the neighborhood. She had found her child floating in the fishpond on the property of Mr. and Mrs. G. E. Greenway, 4512 Stanford Street, which faces Ridge Street on the rear.

Mrs. Ford ran to the pond and pulled the child out. Oliver M. Turner, 4510 Stanford Street, also ran to the pond. He called the rescue squad, police and Dr. E. A. A. Dunn, of Bethesda.

The father, a bookkeeper for St. Elizabeth's Hospital, was called by

See DROWN, Page 4, Column 4.

Berlin Wanted Data

FBI Agent Says Spy Suspect Got Robin Moor Sailing Dates

By the Associated Press

New York, Oct. 17.—William Friedman, FBI agent, testified today that sailing dates and destination of the American steamer Robin Moor, torpedoed on May 21 in the South Atlantic, were submitted by a spy suspect for radio transmission to Germany on April 28.

The information—"S S. Robin Moor (Robin Line) due Cape Town June 2 Louren[illegible] Marques June 10, sa[illegible] May 3"—was in[illegible] of about a dozen [illegible] which Friedeman testified saw Leo Waalen, one of 15 men on trial for espionage conspiracy, deliver to William G. Sebold, American counterespionage agent.

(Eight passengers and 38 seamen were rescued after a submarine sank the Robin Moor halfway between Brazil and South Africa. Some survivors said they believed the submarine had advance information of the ship's route and had trailed her before closing in for the kill.)

After the testimony and the showing of several reels of motion picture of Sebold meeting with Waalen and other defendants, the Government rested its case with the stipulation that it might introduce several exhibits into evidence when court resumes Monday.

Presentation of the Government's case required six full weeks.

The list of sailing dates was introduced in evidence by David Kumble, counsel for Rudolph Ebeling, another defendant, during his cross-examination of Friedeman. Most of the ships on the list were in New

See SPIES, Page 2, Column 7.

Today's Index

	Pages
Amusements	18
Bridge	29
Army Transfers	29
Church	6
Clubs	15
Columnists	9
Crossword Puzzle	28
Death Notices	25
Editorials	8
Financial	23, 24
Gallup Poll	9
Leonard Lyons	18
Mary Haworth's Mail	13
Picture Page	10
Radio	28
Society	12, 14, 15
Shirley Povich	19
Today In Congress	2
Vital Statistics	29
Weather Details	25
What's Going On and Where	26
Women's Page	13

Connally Says U. S. Will Repay Attack

Other Senators Call Kearney Incident Result of Policies

By Robert De Vore
Post Staff Writer

Every Axis warship that enters United States defensive waters shall be sunk in retaliation for the submarine attack on the destroyer Kearny, Senator Connally (Democrat), of Texas, chairman of the Senate Foreign Relations Committee, declared yesterday.

Noninterventionist legislators in Washington ascribed the attack to President Roosevelt's "shoot first" order to the Navy.

"When our naval vessels are attacked by murderous and cowardly submarines, we shall retaliate by sinking every surface raider or submarine that invades our defensive waters or threatens any of our naval vessels," Connally declared to the Associated Press at Wichita Falls, Tex. "This incident is but another revelation of the contempt of Hitler for all law—human, international and divine."

Senator Nye (Republican), of North Dakota, told an America First rally at Paterson, N. J., last night that the United States cannot send its ships to destroy "the vessels of certain belligerent nations" and hope that war craft of those countries "are not going to seek to destroy" American vessels.

Nye Counsels Calmness

"It is to be expected that this incident will add somewhat to the feeling that we are being attacked by Germany," Nye said. "The force of these incidents, however, can well be dissipated by knowledge of the extent to which we have gone, under the leadership of the President, to invite these incidents."

Senator Aiken (Republican), of Vermont, took a similar view. He said: "I think we should expect it. If we send out destroyers hunting for submarines we can expect to have them shot at."

Senator Wheeler (Democrat), of Montana, isolationist leader, and several other Senators decided to withhold comment until full details of the attack are available.

Senator Brewster (Republican), of Maine, and Representative McCormack, of Massachusetts, the House Democratic leader, agreed that the torpedoing appeared to be linked with developments in Japan.

"The act was deliberate, there's no question about that," said McCormack. "It looks like a part of the Berlin-Tokyo strategy, what with the Japanese cabinet change yesterday."

"It would appear that Hitler is forcing the Japanese situation," said Brewster.

The incident, predicted Senator Bridges (Republican) of New Hampshire, will have the effect of speeding neutrality revision through the Senate by "an overwhelming vote." Amendment of the neutrality act to permit arming of merchant ships was approved by the House yesterday, but Senate interventionists have promised a determined fight.

Bolsters Repeal Sentiment

Bridges declared that the incident might also be expected to provide impetus to the move for outright repeal of the neutrality law, ity law.

Other comment:

House Speaker Rayburn—"This justifies statements by many of us that the United States is in danger of attack. It looks like it's a direct attack on the United Sates when there's an attack on one of its vessels."

Representative Tinkham (Republican), of Massachusetts—"The United States, having taken a position in the center of submarine activities by action of President Roosevelt, according to plan, it is not surprising that this was occurred. I suppose there will be war very shortly, as planned by Roosevelt at least as far back as 1938."

Representative Eaton (Republican), of New Jersey—"If a German submarine was responsible, it proves that this man Hitler has absolutely no inhibitions about anything."

Associated Press WIREPHOTO
LIEUT. COMDR. A. L. DANIS
Commander of Torpedoed Destroyer

House Passes Ship Arming By 259 to 138

NEUTRAL, from Page 1.

bill, said the destroyer was searching for submarines in an unneutral zone and that was "a far different thing" from convoying supplies to Iceland.

Replied McCormack, in the last major clash on the bill:

"When the time comes that an American naval vessel—assuming this one was in an unneutral zone created by the Nazi government—cannot enter any zone in the pursuit of its assignment, we might just as well say to the world 'We shall pull our naval vessels into our Navy yards, moor them at the docks, let them remain inactive and idle, and pull down the American flag.'

uestions Nazi's Right

"I do not know what authority the Nazi government has to create such a zone. One thing, however, is certain. I recognize the right of the American flag on the naval vessels of the United States to fly any place on the high seas that our country thinks it is necessary."

Analysis of the vote showed a majority of 121 for the bill, compared with an edge of only 95 for the original Lend-Lease Act on February 8 and the bare one-vote margin for extension of the draft on August 12.

Gaining Republican support for Administration policy was evident. Only 24 Republicans voted for the original lend bill, and 21 for draft extension, compared with 39 yesterday for arming ships.

Representative Faddis (Democrat), of Pennsylvania, said the United States should serve notice on Japan that if she moves against Russia, while that nation is crippled, "we must stop them," and if she strikes in any direction, "we will destroy her navy."

Representative Plumley (Republican), of Vermont said the Kearny incident illustrates a world conspiracy "of the basest, foulest, most wicked criminals in history, saturated with a crazy determination to crush our civilization." He said America must make broader decisions than those in the armed ship bill.

Representative Cox (Democrat), of Georgia said he thought the armed ship bill clearly recognized a state of war and "with its adoption we become an army of 130,000,000 men and women, every one of us pledged to the destruction of Hitler."

U. S. to Double Arms Output Goal

PROGRAM, from Page 1.

appropriated for would remain undisturbed. Accompanying them, however, would be a program of equal size.

The magnitude of the "Victory Program" was hinted two weeks ago by OPM's director general, William S. Knudsen, who posed in a speech the question of whether it was better to maintain present production rates for a long period of years before vanquishing Hitler, or to "put on all steam" and do the job in a couple of years.

More explicitly, in the past week, Nelson and Stacy May, chief of the OPM's research and statistics division, made speeches asking a doubling of present schedules and the devotion of 50 per cent of the Nation's productive effort to defense, instead of the 20 or 25 per cent to be allocated for this purpose next year.

Speaking of the proposed program yesterday, one official explained that it was based on the consideration of "what does it take to beat Hitler" from the United States, the British Empire, Russia and China. For the first time, he said, the objective is being considered as a whole. Hitherto, he added, the piecemeal approach had been followed, with a small program added to sporadically and unsystematically.

Chief obstacle to the program, it was immediately apparent, is the shortage of raw materials. To overcome it, if that is possible, it is believed that far sharper curtailment of all manner of civilian production is imperative.

Witnesses Heard In Franking Quiz

AGENTS, from Page 1.

ganize and finance the Make Europe Pay and Islands for War Debts committees so he could use them to mail Hitler's propaganda under Congressional frank.

Prescott Dennett, secretary-treasurer of these committees, was called by the grand jury on Thursday, September 18. A few hours later he got rid of a ton of unaddressed frank envelopes, using a truck sent him by George Hill, a secretary of Representative Hamilton Fish.

Those who testified yesterday were:

Irving T. Quinn, 20, former athlete, a House postoffice aide who heard Hill order the truck sent to Dennett and later heard Hill give orders for eight mailbags it brought back to be placed in a storeroom used by Fish. Hill last week sent these bags to the grand jury, when threatened with contempt of court action.

Michael O'Gorman, 38, 1306 O Street Northwest, another House employe, who took the bags into Mr. Fish's office by mistake and was instructed there to take them to the storeroom, as Hill had ordered. After The Post disclosed these facts, Fish took the floor on a point of personal privilege and assured the House that the secretary refused to accept delivery of the mailbags from Dennett.

GPO Official Testifies

Mrs. Katherine Rotzenberg, once an office employe of the late Senator Ernest Lundeen (Farmer-Labor), of Minnesota. The Senator was chairman of the Dennett committees.

Robert A. Ritter, superintendent of the planning division of the Government Printing Office, who took three large envelopes into the grand jury room with him.

Henry Hoke, New York editor and publisher of the magazine Reporter of Direct Mailing, who has made an independent investigation of use of Congressional franks for German propaganda in the past two years. Last spring, Hoke addressed protests over alleged malpractices to Representative Fish and Senator Burton K. Wheeler (Democrat), of Montana.

The grand jury will resume its inquiry Wednesday.

Largest Bomber Skims Top of New Plane Plant

Associated Press WIREPHOTO

"KEEP 'EM FLYING"—The four-motored B-19 bomber, biggest plane ever built, swoops low over the Douglas Aircraft Co.'s new $12,000,000 windowless airplane factory, dedicated yesterday at Long Beach, Calif. Thousands who attended the ceremonies got a close-up view of the air giant as it roared over the speakers' stand. Here, it seems to be a part of the huge poster

Landon Flays Roosevelt as Politics Player

By the Associated Press

Kansas City, Kans., Oct. 17.—Alf M. Landon, quoting "nonpartisan, experienced political writers in Washington" as saying that President Roosevelt is seeking a fourth term, said tonight "We have the tragedy of a President selfishly playing politics and denouncing all disagreement with him as 'playing politics'."

In an address prepared for a meeting of Second District Women's G. O. P. Clubs, the 1936 Republican Presidential nominee added that the President had chosen a period of vital national emergency, when "all our thoughts should be centered on defense preparation," to provoke political controversy by a series of magazine articles.

Charges "Old Tactics"

"The President knows that, despite his promises to the people, we are facing a lowered standard of living. Therefore, he must resort to his old tactics of stirring hate, stirring group against group, linking the old fight for a New Deal with a new world order, in order to hold his supporters. . . .

"I have cooperated with the President before. I will do so again, when he serves the public interests. But I will not run interference for him or cooperate in any sort of hoax, even to the extent of keeping still about it."

Landon charged that under the smokescreen of national defense a little group of New Dealers is "attempting to establish a collective state in America.

"The plight of the small businessman in this country is partly because of this little but influential group of New Dealers believes his day is past. . . .

"It makes no difference to these New Dealers if men employed by small business are thrown out of work and compelled to rely on the cold comfort of public aid. This only increases the number dependent upon the state, and thus makes easier the establishment of the new world order."

The former Kansas Governor commented that Mr. Roosevelt "is good at making phrases about this country being the arsenal of democracy, but after two years we are still too much of a papier-mache arsenal."

Landon described the aluminum collection drive as an "outrageous hoax" to arouse the war spirit. He said F. H. LaGuardia, civilian defense director, had admitted processing plants did not want old aluminum.

The speech was broadcast over an N. B. C. network.

Army Dominates Choices for New Tokyo Cabinet

TOKYO, from Page 1.

States, China and many other countries, was chosen president of the board of information.

Strongly Military

The new cabinet, with Tojo himself holding three of the key portfolios and with a strong military flavor pervading other offices, was portrayed as a firm, leather-booted, heel-clicking regime, determined to enforce conclusion of the unhappy China incident, even as reports of relations with the United States were viewed with forebodings.

The day was appropriate, being the Yasukuni holiday honoring the spirits of soldiers killed in China.

A foggy mist enveloped the Emperors ceremonial visit to Yasukuni, and turned to a steady drizzle by the time the cabinet was sworn in.

The city, in expectant excitement heightened by the presence of the armed soldiers and police on guard around the Tojo residence and by the flurry of comings and goings of important personages all morning, waited for Tojo's first statement of policy some time this afternoon.

Deemed Gain for Axis

Competent observers felt that appointment of this 56-year-old cigar-chewing soldier was a victory for the Axis, which has been pressing for more active Japanese support in the European war.

Rank to Be Raised

It was understood that Tojo would be given full general's rank, more in keeping with his dual role in prospect.

Tojo was commissioned to form the new government upon the recommendation of Japanese senior statesmen to Marquis Koichi Kido, lord keeper of the privy seal. The conference leading to this decision lasted two hours and 45 minutes. Then Tojo was summoned to the palace.

The council of elders brought together nearly all the living former premiers of Japan, in addition to the lord privy seal and Dr. Yoshimichi Hara, president of the Privy Council.

One former premier, Count Keigo Kyuoura, 91, left his sick bed and came to the palace from Atami by train and wheelchair, accompanied by doctors and nurses with an oxygen inhalator.

Solemnly, behind his shell-rimmed glasses, the new premier said:

"I have received the imperial command to form a new cabinet and I am overwhelmed with a feeling of awe. I retired from the presence of the throne, respectfully asking a period of grace. (Time to form his cabinet.)"

Emperor Calls Admiral

While Tojo was still at the palace Admiral Koshiro Oikawa, minister of navy under Konoye, also was called there. They left the palace together.

While Tojo conferred with army men, Oikawa held an important conference with high members of the naval ministry and command, including the chief of the naval general staff, Vice Admiral Seiichi Ito.

Domei, news agency with high

Associated Press WIREPHOTO
LIEUT. GEN. EIKI TOJO.

official connections, said that Tojo had been assured the support of Gen. Gen Sugiyama, chief of staff of the imperial army, and Gen. Otozo Yamada, commander in chief of the home forces.

Sugiyama and Yamada, along with Gen. Kenji Doihara, the famous empire builder-manipulator, consulted with Tojo and the commander in chief of Japan's huge army in China, Gen. Shunroku Hata, was reliably reported to have reached Tokyo by plane for consultation.

Domei declared there would be no fundamental change in the imperial government's basic policies—"disposal of the China affair and establishment of the greater East Asia co-prosperity sphere."

Informed quarters said that the new cabinet would continue to work toward settlement of outstanding problems with the United States in order to realize Japan's aims of peace, as they said, not only in the Far East but in the world in general.

But the new premier is remembered for his assertion as long ago as 1937 that "Japan must be prepared to fight China and Russia simultaneously." His most recent active service was with the Kwantung army, Japan's big garrison in Manchukuo facing Soviet Siberia.

Gen. Tojo, 56, has served as war minister of Japan since July, 1940, taking the portfolio after a brief term as director general of military aviation. Previously he was vice minister of war.

An open admirer of German army methods, Tojo was made a military attache of the Berlin embassy in 1919, four years after he was graduated from Japan's military staff college.

On Nov. 29, 1938, the general said the attitude of the United States toward the Far East was one of "sticking to old treaties," and that it was "unwilling to recognize the changed situation in the Fart East."

He declared in 1937 that "Japan must be prepared to fight China and Russia simultaneously."

He comes of a military family. He is the son of Lieut. Gen. Eikyo Tojo.

Robin Moor Dates Link Spy Suspect

SPIES, from Page 1.

York-South African traffic.

When the name Robin Moor was mentioned, five defense lawyers leaped to their feet and moved for a mistrial, but the motion was denied.

Denies Sending Message

Sebold, who testified that he was assigned by the Germans to spy in the United States and who turned his assignment over to the FBI, said he did not send the message.

Friedeman testified that on one occasion last spring Waalen told Sebold that "Germany was holding back now but later will send many raiders into the Pacific Ocean."

At the same time, on March 10, Friedeman said, Waalen told Sebold he had made a tour of New York piers and discovered that airplanes and parts which originally had been sold to France were then being shipped to Britain.

"Waalen asked Sebold to contact the Vichy government to find out what contract No. 97 called for," Friedeman said. "Waalen said England had taken over that contract, and his examination of the docks indicated it included planes and parts."

In Congress

TODAY

Neither house in session.

YESTERDAY

Senate

Not in session. Meets noon Monday.

House

Passed legislation to permit arming of merchant ships, 259 to 138.

Adjourned at 2:53 p. m., until noon Monday.

Navy Hunts Attacker of Kearny

ATTACK, from Page 1.

have torpedoed the speedy American destroyer and gotten away without a fight.

Officials quickly tied up the attack with the impending Pacific crisis. Coming while Japanese military leaders were taking the reins of government from more moderate officials, it was considered highly improbable that it was simply a coincident.

The Navy's announcement of the torpedoing of the destroyer was brief. It declared:

"The Navy Department announced that the U. S. S. Kearny, destroyer, was torpedoed this morning while on patrol duty about 350 miles south and west of Iceland.

"No casualties to personnel were indicated in dispatches received by the Navy Department.

"Despite the damage received the ship is able to proceed under her own power.

"The U. S. S. Kearny is under command of Lieut. Comdr. A. L. Danis, U. S. Navy.

"The ship is one of the Navy's newest destroyers. She was laid down in 1939 and completed in 1940. This ship has a standard displacement of 1630 tons. The ship is 341 feet long and has a 35-foot beam. She is armed with the standard five-inch battery of her class.

"No other details are available to the Navy Department at this time."

Captain D. C. Resident

Commander Danis, captain of the Kearny, is a resident of Washington. A former airship officer, he is a survivor of the Macon disaster, and served aboard the Navy's other ill-fated large dirigible, the Akron. He had charge of the fitting out of the Kearney and took command of the vessel when it was commissioned last year.

The ship, named for Commodore Lawrence Kearny, naval hero of a century ago, was built at the Federal Shipbuilding & Dry Dock Co. yard at Kearny, N. J. It cost about five million dollars.

Naval officers, while awaiting further details before commenting on the attack, expressed satisfaction that the vessel was able to withstand a torpedo attack. Destroyers are built for speed and hitting power and carry little or no armor to withstand the explosive force of the half-ton of TNT carried in a torpedo.

A Sturdy Ship

The Kearney, however, is one of the sturdiest destroyers afloat and ships of its class have been likened to "young cruisers" by Navy chiefs. It has a double hull under water, the outer skin of which is designed to explode a torpedo and lessen the force of the blow to the inner skin.

Besides its main battery of five 5-inch combination antiaircraft and horizontal firing guns, the ship carries ten smaller guns, ten torpedo tubes and depth charges for use against submarines.

Yesterday's attack was the third attempt that has been made to sink an American warship during the war. On September 3 a submarine fired two torpedoes at the U. S. destroyer Greer in the same general area as that of the attack on the Kearny. The Greer was not hit and struck back with depth charges.

Nazi Heckler Blames British for Attack

London, Oct 17 (DNB).—The charge that a British submarine was responsible for the attack on the U. S. S. Kearny was the contribution tonight of Germany's "ghost voice" of the air.

Interrupting a British newscast of the Kearny incident, the radio heckler ended with:

"God save our gracious King—from the Jews. Amen."

Army Announces Contracts for 57 USO Buildings

Within 19 days, contracts totaling $3,307,226 for the erection of 31 USO recreational buildings in various sections of the country have been awarded by the construction division, Office of the Quartermaster General, U. S. A., the War Department announced yesterday.

Work on some of these contracts has been started and work on the others will begin within the next few days. All are scheduled for completion by December 15. The Presidential order transferring construction of the USO buildings from the Federal Works Administration to the construction division, Quartermaster Corps, was received on September 27. Since that date, the construction division has not only awarded the contracts mentioned, but has prepared and sent to the field detailed construction plans and specifications for six types of buildings.

The War Department announced also that expansion of the permanent type United States Army recreational camps to provide weekend accommodations for an additional 5300 service men, gives the Army capacity to care for 26,300 men at 39 permanent areas.

Panama to Offer U.S. Land for Bases, New Envoy Says

Mexico City, Oct. 17 (AP).—Ernesto Jean Guardia, new Panamanian Ambassador to Washington, today said concession of land near the Canal Zone for American air bases would be one of the first orders of business when he reaches Washington.

Guardia, here on the way to his post, said the new Panamanian regime was in agreement on the matter and was completely in accord with the Inter-American idea of a common hemisphere defense.

The land concession, he asserted, was agreed upon by the ousted administration of Dr. Arnulfo Arias. Guardia maintained the sole reason for the change in the government was Dr. Arias' departure from the country without authorization of the national assembly, as required by the constitution.

U. S. Prepares to Protect Its Ships in Pacific

PACIFIC, from Page 1.

to allay any uneasiness resulting from its action by stating:

"For some time, the movements of American merchant ships have been controlled and directed as seemed desirable. Instructions regarding this are amplified or modified from time to time. There is nothing unusual or new in such procedure."

However, marine circles in San Francisco were reported by the Associated Press to have heard that all American ships bound for the Orient had been directed to put in at Honolulu.

Affected by such an order, it was said here, might be 14 vessels now carrying war materials to Vladivostok for the Soviets.

American steamship lines operating in the Pacific include the American President, American Mail, American Pioneer, Matson, Isthmian and Waterman.

A report from Manila said 50 American ships in the Western Pacific had been ordered to put into friendly ports. The motorship Perida, under the flag of Panama, put back into Manila a few hours after sailing.

There was some indication that such a move had been discussed at President Roosevelt's Thursday afternoon conference with his "war council."

Much significance was attached, at the same time, to the timing of the Navy Department's release of its report on the Pacific bases, created in anticipation of such developments as those now taking place.

The department announced that "development of bases designed to service various types of the Navy's floating arm and its air elements is in many places far ahead of progress originally hoped for."

Highlights of the report were:

Development of an air base on Midway Island "was completed far ahead of schedule" and "substantial expansions are now under way."

"Exceptional speed was made in the development of Alaskan air bases at Sitka, Kodiak, and Dutch Harbor."

The original program at Kodiak "is substantially completed" and additional enlarging construction is "proceeding satisfactorily." The new work, however, "has been planned so as not to interfere with the use of sections of the base already completed." Development of the air base at Sitka is "even further along than that at Kodiak."

"Another project on which outstanding progress has been made is the great drydock at Pearl Harbor. The dock is 'in the dry' and basically complete. The great dock will take any of the Navy's battleships or aircraft carriers."

The Kaneohe air base on the island of Oahu "is in operation and enlargements are now being carried forward," and "satisfactory progress" is being made at Palmyra and Johnston islands.

Ecuador Curbs Japanese Trade

Quito, Ecuador, Oct. 17 (AP).—The Ecuadorean government clamped restrictions on trade with Japan today as a result of complications arising from the freezing of Japanese assets in the United States.

Under the new rules, all products for export to Japan must be purchased with sucres, Ecuador's national currency, and all imports as well as exports will be strictly supervised by the finance ministry.

The regulations are expected to even up trade between the two countries, formerly heavily in Japan's favor.

★ MODE

THE

The Luxury Suit with Stamina

If you're torn between the love for soft, luxurious, colorful fabrics and the need for long service . . . the problem is met in full in Forstmann Shetland Suits. A fabric of appealing richness with the assurance of satisfying wear. The patterns and colors are smart—and the Fashion Park styling rates the same adjective.

$50

P. S.: Wear the coat with your odd slacks for an up-to-the-minute sports outfit.

THE MODE
F STREET at ELEVENTH
90 Day Divided Payment Plan
THE IMPORTANT MEN'S CORNER

SPECIAL NOTICES

POSITIONS GUARANTEED Graduates of Gregg, Stenographic, Secretarial and Bookkeeping Courses. Thousands have been placed in private offices and in Government Departments. Start today. BOYD SCHOOL, 1333 F St. NAt. 3535.

APPLES—SWEET CIDER
ROCKVILLE FRUIT FARM
Drive to Rockville, Md., then 1 mile out Potomac Road.

Sweet Cider & Apples
QUAINT ACRES
Quaint Acres—SUPER CIDER is a pure filtered apple juice made from sound perfect fruit blended to insure maximum quality. Silver Spring-Colesville pike, only 5 miles District. Sligohard 5815.

PLAINFIELD ORCHARDS
APPLES & SWEET CIDER
W. W. MOORE, Sandy Spring, Md.
Ga. Georgia ave. to Glenmont, then right 3 miles on Route 182.

DRAFTING MATERIALS
MUTH 710 13 T-14 NW

New Autumn Cavanagh

Bound Edge Down Turn

We particularly endorse this lightweight bound edge Down-Turn. It is presented in four new brim widths to become every type of face. Ten dollars.
Others, 7.50 to 20

GOLDHEIM'S
1409 H STREET

HAHN
7th & K 14th & G 3212 14th 4483 Conn. Ave.

OFFICIAL SCOUT SHOES

Scouts, attention! Here are the moccasins that have been selected as Official Scout Uniform Shoes. And they're really built to fit perfectly, look smart, and stand lots of hard wear . . . made of sturdy brown elk, leather-lined, with extra-strong Raw Cord rubber Soles and rubber heels.

Boys' Sizes 1 to 6.....5.00
Men's Sizes 6½ to 12..6.00

Official Girl Scout Shoes
Sizes 4 to 9 . . . 5.00

Reds Fiercely Beat Off Nazi Onslaught

By the Associated Press

Moscow, (Saturday), Oct. 18.—Red armies before Moscow beat off one fierce attack after another by German forces battering at the western defenses of the capital, the Russians announced officially early today.

'Heavy fighting continued along the whole front,' said the early morning communique, which also announced abandonment of the Black Sea port of Odessa. "Fighting was especially stubborn in the western direction where the Red army beat off fierce enemy attacks."

Earlier front line dispatches said the Soviet defenders had smashed two German spearheads which had penetrated defenses approximately 100 miles from the city, but that the situation of the capital remained grave.

The communique failed to specify where the assaults on the central front were stopped, but dispatches to the official press said the Germans were beaten back on the Vyazma front near Kalinin.

An Orderly Evacuation

"The evacuation of Soviet troops from Odessa, organized by the Red army command during the past eight days, was completed in time and in perfect order," the communique said of the retreat from the southern city which the Germans announced they entered Thursday.

"Our troops having fulfilled their task in the Odessa area were transferred by our fleet to other sectors of the front without any losses.

"Rumors disseminated by the German radio to the effect that Soviet troops were forced to evacuate Odessa by an onslaught of German and Rumanian forces are absolutely without foundation.

"In reality the evacuation of Odessa was carried out pursuant to the decision of the supreme command of the Red army for strategic reasons and without any pressure on the part of German and Rumanian troops.

Nazi Claims "Bragging"

"Consequently statements of the German command concerning trophies allegedly captured by German and Rumanian troops in the Odessa area are nothing but empty bragging."

During aerial thrusts against Moscow, 14 German planes were brought down in the vicinity of the city, the Russians announced.

In the Vyazma sector a heavy Red artillery fire halted the German advance, while in the Kalinin area more than 100 German tanks supported by aircraft were destroyed after the Nazis had penetrated the Russian lines Wednesday and Thursday with parachute troops, tanks and motorized infantry, the Russian reports stated.

The Russian noon communique yesterday acknowledged no new gains for the Germans, but made it clear terrific fighting continued with apparently huge losses to both sides in both men and material.

Orel Drive Slackens

(The Moscow radio was heard in London to announce that the German attack in the direction of Orel, 200 miles south of the capital, had slackened.

(The general opinion in London, however, was that the German pincers were closing in on Moscow. A Russian radio broadcast heard in London and relayed by the British radio told how the workers were preparing "to repel the invader," and it was learned that some messages from Moscow asked authoritative persons in London to direct communications to an address "other than Moscow."

(Although there was as yet no formal confirmation that the Russian government had withdrawn, it was learned that the Soviet authorities had requested the British military mission in Moscow to leave, and that it had done so. Other advices indicated the Soviet government and all foreign diplomats were leaving for Kazan, Tartar capital half way to the Urals, which is expected to become the Soviet Union's provisional capital.

Moscow Workers Prepared

(The Moscow radio broadcast was reported as follows: "Endless streams of lorries, military supplies and motorized infantry are streaming out of the city toward the front. Along one street come powerful tanks, along another armor-piercing guns and motorcycle despatch riders.

("Moscow now breathes the spirit of the front. Thousands of workers can be seen receiving military training while others are busy building defenses. The workers of Moscow are preparing to come face to face with the enemy.")

She's No Schoolgirl, Now

Linda Darnell, the Dallas, Tex., girl who found success in the movies, celebrated her eighteenth birthday anniversary Thursday at a luncheon in Hollywood. Growing up to be 18 means Linda no longer will have to spend four hours at school each day of film work

Associated Press WIREPHOTO

Berlin Diary

By WILLIAM L. SHIRER

Journal of a Foreign Correspondent, 1934-1941

(Here's the book everyone is talking about. It has broken all records of its publisher, Alfred A. Knopf, and tops all best-sellers.)

INSTALMENT VI

"Counter-Attack" on Poland

(September, 1939)

BERLIN, September 1, 1939—It's a "counterattack!" At dawn this morning Hitler moved against Poland. It's a flagrant act of aggression. But Hitler and the high command call it a "counterattack."

The people in the street were apathetic when I drove to the Rundfunk for my first broadcast at 8:15 a. m. Along the east-west axis the Luftwaffe were mounting five big antiaircraft guns to protect Hitler when he addressed the Reichstag at 10 a. m.

SHIRER

I had to remain at the radio to handle Hitler's speech for America. Throughout the speech, I thought as I listened, ran a curious strain, as though Hitler himself were dazed at the fix he had got himself into and felt a little desperate about it.

Tomorrow Britain and France probably will come in and you have your second World War.

(Later, 2:30 a. m.)—Almost through our first blackout. We had our first air-raid alarm at 7 p. m. No planes came over. But with the English and French in, it may be different tomorrow.

The isolation from the outside world that you feel on a night like this is increased by a new decree issued tonight prohibiting the listening to foreign broadcasts. Who's afraid of the truth? And no wonder. Curious that not a single Polish bomber got through tonight.

BERLIN, September 2—Hitler's "counterattack" on Poland has on this Sabbath day become a world war. The time: 11 a. m.

I was standing in the Wilhelmplatz about noon when the loudspeakers suddenly announced that England had declared herself at war with Germany. Some 250 people were standing there in the sun. There was not a murmur. They just stood there as they were before. Stunned.

The people cannot realize yet that Hitler has led them into a world war. Last night I heard Germans talking of the "Polish thing" lasting but a few weeks, or months at the most. Few believed that Britain and France would move. Ribbentrop was sure they wouldn't and had told the Fuehrer, who believed him.

BERLIN, September 4—After midnight and no air-raid, even with the British and French in the war.

On the feedback from New York tonight I heard the story of the sinking of the Athenia with 1400 passengers, including 240 Americans, aboard. The English said it was a German U-boat. The Germans promptly denied it.

BERLIN, September 5—Very strange about that Western Front. The Wilhelmstrasse assured us today that not a single shot has been fired there yet.

BERLIN, September 6—In one week in Poland the Germans have pushed far beyond their 1914 frontiers. It begins to look like a rout for the Poles.

BERLIN, September 8—The German high command announces that at 5:15 p. m. today German troops reached Warsaw. Even our military attaches were stunned by the news.

BERLIN, September 9—No more news of the German army's entry into Warsaw and I begin to suspect yesterday's announcement was premature.

Goering broadcast today. He said 70 German divisions now in Poland would be released within a week for service "elsewhere." Apparently the war in Poland is all but over. Britain and France have done nothing on the Western Front to relieve the tremendous pressure on Poland. It begins to look as though in Hitler we have a new Napoleon who may sweep Europe and conquer it.

BERLIN, September 10—One week after the Anglo-French declaration of a state of war the average German is beginning to wonder if it's a world war after all. If it is war, why only a few leaflets over the Rhineland? The industrial heart of Germany lies along the Rhine close to France. From there come most of the munitions that are blowing up Poland with such deadly effect. Yet not a bomb has fallen on a Rhineland factory.

BERLIN, September 11—For the first time today the war communique mentions French artillery fire on the Western Front.

BERLIN, September 16—Every German I've met today liked Col. Lindbergh's broadcast. The story gets a good play in the Berlin newspapers, which is more than Roosevelt's speeches get. The headlines are friendly.

BERLIN, September 17—At 6 o'clock this morning, Moscow time, the Red army began an invasion of Poland. Russia of course had a non-aggression pact with Poland.

Off to the "front" tomorrow, if we can find one.

ZOPPOT, near DANZIG, September 18—Drove all day long from Berlin through Pomerania and the Corridor to here. In the woods in the Corridor the sickening sweet smell of dead horses and the sweeter smell of dead men. Here, the Germans say, a whole division of Polish cavalry charged against hundreds of German tanks and was annihilated.

DANZIG, September 19-0, 2:30 a. m.—Today I have had a glimpse of an actual battle. It was going on two miles north of Gdynia on a ridge that stretched for seven miles inland from the sea. There was something about it that was very tragic and at the same time grotesque.

We stood on a hill in the midst of the city of Gdynia. It was a German observation post. Officers stood about, peering through field-glasses.

The Germans had the Poles surrounded on three sides, and the sea, from which German destroyers were peppering them, cut them off on the fourth. The Germans were using everything in the way of weapons, big guns, small guns, tanks, and airplanes. The Poles had nothing but machine guns, rifles, and two anti-aircraft pieces which they were trying desperately to use as artillery against German machine-gun posts and German tanks.

The Poles had turned two large buildings, one an officers' school, the other the Gdynia radio station, into fortresses and were firing machine guns from several of the windows. After a half-hour a German shell struck the roof of the school and set it on fire. Then German infantry, supported by tanks, charged up the hill and surrounded the building. But they did not take it. The Poles kept machine-gunning them from the basement windows of the burning building. Finally a squadron of Nazi bombers appeared.

It was a hopeless position for the Poles. And yet they fought on. The German officers with us kept praising their courage.

We watched the battle until noon. As we left I asked an officers about the Polish artillery.

"They haven't any," he said. "If they had just one '75,' they could have blown us all to bits. It's only 2 miles over there, and this would have been a natural target."

We drove to the Westerplatte, a small island between Danzig and the sea which had been used by the Poles as a supply depot. For five days a small Polish garrison had held out on the island against the 11-inch guns of the Schleswig-Holstein firing at point-blank range and Stukas dropping 500-pound bombs. Today the Westerplatte looked like the wasteland around Verdun.

Interesting: the bombs tossed by the Stukas were more deadly and more acurate than the shells from the old battleship. A round Polish bunker not over 40 feet in diameter had received two direct hits from 500-pound bombs. The 10-foot thickness of concrete and steel had been torn to pieces like tissue paper.

In the afternoon we drove to the Danzig Guild Hall to hear Hitler make his first speech since his Reichstag address of September 1 started off the war. I had a seat on the aisle, and as he strode past me to the rostrum I thought he looked more imperious than I had ever seen him. Also he was about as angry during his speech as I've ever seen him.

Afterwards a Nazi acquaintance confided to me that the "old man" was in a terrible rage because he had counted on making today's speech in Warsaw, that he had waited three or four days outside the Polish capital, burning to enter it like a conquering Caesar and make his speech of victory, and that when the Poles inside refused to surrender, his patience had cracked and he rushed to Danzig to make his speech. He had to talk!

BERLIN, September 20—Tonight the press talks openly of peace. All the Germans I've talked to today are dead sure we shall have peace within a month. They are in high spirits.

BERLIN, September 21—In an order of the day to his troops last night Gen. von Brauchitsch, the commander-in-chief of the army, announced that the operations against Poland were concluded. Thus ends the "counterattack." In 18 days this amazing fighting machine which is the German army has overrun Poland, annihilated its armies, chased its government from Polish soil. But Warsaw still holds out gallantly.

Copyright, 1940, 1941, by William L. Shirer; distributed by United Feature Syndicate, Inc.

Tomorrow—PEACE OFFENSIVE.

Nazis Claim Plants Outside Moscow

By the Associated Press

Berlin, Oct. 17.—The German armies battling toward Moscow were declared tonight to have occupied factories, power plants and lignite fields in the city's outlying economic region and thus to have brought appreciably closer the last great struggle for the Soviet capital.

Just where these industrial centers lay was not precisely stated. It was said, however, that their capture represented advances west and south of Moscow.

A German commentator declared that assuming the wind was right the city was now hearing the thunder of Nazi guns. And in any case, he added, "German air bombs must be painfully audible."

Material Loss Estimated

[The United Press said the Germans estimated Russian material losses since the start of the war at 16,183 armored units and 24,308 guns.

[The Russian material losses were in addition to last week's estimate which placed Soviet losses in manpower in excess of six million troops.]

Not only the central front, but the far southern theater, in the region extending from Kharkov to Rostov, were described as areas of swift German advances.

The Ukrainian German and Allied armies, freed by the fall of Odessa from fear of counteraction at their southern flank, were said to be smashing eastward in the Donets Valley against a desperate Russian resistance typified by counter-attacks which hurled old-fashioned cavalrymen at German tanks.

Russians "Decimated"

In a single such clash—between what the Nazis called the arms of the present and last centuries—it was claimed that the Russian units were decimated and 800 prisoners, 500 horses and 51 cannons were captured.

The capture of Odessa, which was credited largely to Rumanian arms, brought a shower of praise for Rumania along with suggestions that the country could expect commensurate recognition in the Axis, proposed new order.

The booty seized in that long-fesieged city, said the high command, "Cannot yet be estimated." A German war reported disclosed, however, that the Russians had set fire to all oil tanks in the city before falling back. His report did not indicate how much of Odessa, aside from military objectives, had been destroyed.

Russian efforts to flee the flaming city by sea, the high command declared, had cost them at least six transports sunk by bombers and eight more badly damaged, along with a red speedboat destroyed.

R.A.F. Raids Reich Sixth Night

Copyright by New York Times

London, Oct. 17.—Bombing raids on Duisburg and other places in western Germany last night, aerial attacks on enemy shipping off the Norwegian coast and in the neighborhood of the Frisian Islands, sorties over docks at Dunkerque, Ostend, and Calais, and fighter "sweeps" along the coasts of France and Belgium, were announced by the air ministry today.

These raids cost the British two bomber planes and two coastal command machines.

It was the sixth night in succession that the Royal Air Force has attacked Germany, and the third night this week that British bombers have been over an important industrial area in western Germany. Air officials did not give any details about the results of last night's raids.

A strong force of cannon-firing Hurricanes made a lightning visit to the coasts of northern France and Belgium late today. They set two armed trawlers afire and shot up various gun positions. The trawlers were scurrying into a harbor when the Hurricane pilots tore along the coast at a low level. The British fliers successfully escaped the German antiaircraft fire and returned to their base.

No German fliers visited Britain during daylight today but after dark one or two Nazi raiders were reported over the east coast of England. They did not tarry long and there were no reports of bombs dropped anywhere.

Last night there were small-scale raids on eastern England but no damage was done.

Thugs Try Bit of Humor

Chicago (U.P.)—Two strong-arm thugs knocked down and beat George Larson, a steel worker, until he surrendered a $150 pay check then lifted their victim to his feet and replaced his glasses on his nose. "No hard feelings, buddy," they assured him as they departed.

Sidelights of the War

Snakes Enlisted in Australia To Catch Rats for Armed Forces

Brisbane, Australia, Oct. 17 (U.P.)—Snakes were added to the northern command army forces today for specialized work.

The snakes, of the nonpoisonous carpet variety, are expert rat catchers and will be used to combat a rat plague in Queensland garrisons.

Panama Ousts Envoy

Panama, Panama, Oct. 17 (AP).—The government announced today the dismissal of Dr. Francisco Villalaz as Panamanian Minister to Germany, the Netherlands and Poland. Villalaz was a long-time friend of ousted President Arnulfo Arias and was reportedly a Nazi sympathizer.

Acute Food Shortage

Aleppo, Syria, Oct. 17 (AP).—The people of the Italian island of Rhodes are suffering from hunger as a result of the British naval and air blockade in the eastern Mediterranean, a traveler who just arrived in Syria from the Dodecanese Islands declared today.

Many, he said, were so short of food "they would sell their souls for a tin of bully beef."

Greek residents of the island who lost Italian citizenship at the start of the war were said to be suffering most. Their food is rationed strictly while the Italian residents purchase freely from the meager stocks available, the traveler said.

New Death Penalty

The Hague, Netherlands, Oct. 17 (AP).—A decree by Reichs Comissioner Arthur Seysz-Inquart today fixed a maximum penalty of death for endangering or limiting the Holland food supply.

The penalty would apply to aggravated cases of violation of food price regulations, trading in the illegal "black market," or slaughtering animals except in quantities and at times designated by the authorities.

The commissioner warned parents that the death penalty could be inflicted on children as young as 16 years old for violation of the decree.

British Officer Shot

Bologna, Italy, Oct. 17 (AP).—The newspaper Il Resto del Carlino reported today that a British lieutenant colonel was shot and killed while trying to escape arrest in Athens.

The officer, who had remained hidden in an Athens house after British troops fled Greece, was discovered by Italian authorities, the dispatch said.

Two soldiers who were sent to arrest him were greeted with pistol shots and wounded. The officer then ran through the main streets of Athens firing on Italians he met until shot by an Italian officer in a midtown square. Three soldiers and three civilians were wounded.

2624 Get Freedom

Madrid, Oct. 17 (AP).—The Spanish cabinet today granted conditional freedom to 2624 political prisoners and freedom with exile to 332 others.

Son of Plane Designer Lost In Air Combat

Copyright by New York Tribune, Inc.

London, Oct. 17.—David Usher Barnwell, 19, a son of the late Capt. F. S. Barnwell, designer of the famous Blenheim and Beaufort bomber planes, has been posted as missing and believed killed, the air ministry announced today. The youth, a member of the Royal Air Force and possessor of the distinguished flying cross, was stationed at Malta. He received the D. F. C. for bringing down the Italian 3-engined bombers over Malta in one night.

His two brothers lost their lives while serving in the R. A. F. in this war. His father was killed in 1938 while testing a plane. Of the family only the mother remains.

Last Tuesday, according to the air ministry announcement, Barnwell took off from the Malta base a few minutes after enemy planes had atacked that island fortress. He was said to have been flying a light fighter as he sped in pursuit of the attackers.

By radio telephone, he communicated with his bas eand reported the shooting down of an enemy plane. A few minutes later, the ministry said, he announced that he was bailing out over the sea. Royal Air Force planes tried unsuccessfully to find a trace of him.

Nazi Military Experts Praise Strategy of Soviet 'Pupils'

Copyright by New York Times

Berlin, Oct. 17.—German military commentators today took issue with their British and American opposites asserting that the Soviet supreme command had good reasons for not admiring the strategical recipe of their Allies, who are now blaming them for not having followed the traditional Russian strategy of withdrawing into "the vast Russian spaces."

Tomorrow's issue of the influential German weekly Das Reich is following this digest of the strategical lessons of the Russian campaign by prophesying that, as in 1915, the Dardanelles are the principal objective in Prime Minister Winston Churchill's plans for the conduct of this war.

Citing Capt. Lidell-Hart and other British and American military experts, the Frankfurter Zeitung today questions their belated suggestion that the three Soviet marshals should "save their armies," even if this involves "the sacrifice of more territory and of important cities." The main reason which, in this opinion, had prompted the command to throw from the very beginning of the war the bulk of its troops and material against the invading German armies instead of following the strategical pattern of the generals of 1812, was that the Russians had to defend at any cost their war industries in the western and central zones of the Soviet Union.

View Not Unanimous

This partial "justification" of Soviet strategy seems, however, to be at variance with the view expressed last week by a spokesman of the German high command in Berlin, who said that Premier Josef Stalin's military advisers had greatly "obliged" the Germans by throwing the mass of their troops on the front instead of utilizing the depths of the territory by means of an "elastic retreat."

The commentator of the Frankfurter Zeitung now pays a "compliment" to the Soviet leadership by stating that in June, 1941, for the first time in this war "the German general staff had encountered its pupil." After the Polish campaign and especially after the Battle of Flanders the Soviet military command had tried "with wild and ruthless energy" to imitate the Third Reich's "revolutionary" strategical principles.

In spite of elaborate defense lines and fortifications which the Germans had to break in the course of their advance, the Soviet supreme command was never—according to the Frankfurter Zeitung's military expert—inhibited by any kind of "Maginot complex." The cases were rare, he says, in which Soviet troops adopted merely defensive tactics. On the contrary, they have been continuously counterattacking and throwing wedges between German tanks and infantry. Moreover, they are said to have repeatedly started offensives on other sectors in order to relieve the pressure on the most threatened part of their front.

Qualified Praise

The German expert takes care, however, to qualify this compliment by stating that although the Soviet had "conquered the master's recipe for victory," they were unable to "imitate the creative spirit of the revolutionary strategy."

This string of strategical discussions in which the German press is now engaged was rounded up today by an ironical analysis of the British "sit-down strategy" in Das Reich. The analysis culminates in the prophecy that Churchill intends to apply his favorite conception of "amphibious strategy" by forcing a passage through the Dardanelles and hence threatening the German left flank in the Black Sea.

Churchill's basic strategical conception is now exactly the same as it was in the last war, the writer of this article asserts. After citing Churchill as saying that when the enemies' front on land cannot be pierced it is necessary to apply "encirclement movements of an amphibious nature" he suggests that now, as in 1914-1918, all strategical plans of Churchill are focused on finding vulnerable spots in the enemy's extreme flanks where Britain could apply this combined sea and land power.

But One Point Open

After the Norwegian "experiment" failed in 1940, no such points existed on the northern German flank, since Petsamo, Murmansk and Archangel are all too far distant for harassing seriously the German front. On the other hand Iraq, Syria and Iran merely indicates, says Das Reich, in what direction Churchill's strategical imagination is now working.

However, the inadequate transportation facilities of Iran appear to be such a serious handicap for British help to Russia that it appears more like a greeting from a distance than a firm handshake."

These considerations, in this German view, are supposed to lead Churchill to the necessity of forcing the Dardanelles, which would permit the utilization of the armies of Gen. Archibald P. Wavell and Gen. Sir Claude J. E. Auchinleck. Churchill, say the German commentators, would, of course, have to fight his way through the Dardanelles "since Turkey would never voluntarily allow him a free passage."

Das Reich concludes its far-fetched forecast with the statement that Germany has no reason to feel alarmed with the plans of a "military amateur" in view of the "military genius of Reichsfuehrer Hitler, which has already been so strikingly manifest in this war.

U.S. Embassy Staff, 10 Newswriters Fleeing Moscow

The State Department said yesterday that United States Ambassador Laurence Steinhardt, other members of the Moscow diplomatic corps, high officials of the Soviet foreign office and members of the American Supply Mission have left Moscow for a destination to the East.

With Steinhardt are all the members of the Moscow embassy staff, except two secretaries and three clerks, who are staying in the beleaguered capital for the time being.

Also aboard the train are military and naval attaches of the United States, two representatives of the American Red Cross and ten American correspondents.

The correspondents were believed here to include Henry Cassidy and Robert Nagidoff, of the Associated Press; C. L. Sulzberger, of the New York Times; Wallace Carroll, Henry Shapiro and M. S. Handler, of the United Press; Alice Leone Moats and Quentin Reynolds, of Colliers' Magazine; A. T. Steele, of the Chicago Daily News, and Dennis McElvoy, of Columbia Broadcasting System.

Embassy workers remaining in Moscow were named as Second Secretary Llewellyn Thompson, of Las Animas, Colo.; Third Secretary G. Frederick Reinhardt, Mills College, Calif., and Clerks Harold N. Waddell, Brookhaven, Ga.; John Francis Morgan, Providence, R. I., and John Leino, native of Finland and former resident of California.

Churchill's Daughter Now in Air Force

London, Oct. 17 (AP).—Sarah Churchill, 27-year-old actress-daughter of the prime minister and wife of stage star Vic Oliver, has joined the Women's Auxiliary Air Force of the R. A. F.

Her younger sister, Mary, joined the auxiliary territorial service a month ago.

RALEIGH EXCLUSIVE IN WASHINGTON

KNOX

NEW KNOX 'PREMIER'—A MASTERPIECE IN STYLING

Only nationally skilled Knox craftsmen could make felt so mellow, so soft. Only hand-felting could create the style preserving Custom-edge that retains the shape of the brim. See "Premier" in 'Tibet-Tan'—a gray-brown tone, so becoming to men—so harmonious with this season's suits..... $10

Other Knox Hats to $20

RALEIGH HABERDASHER

WASHINGTON'S FINEST MEN'S WEAR STORE 1310 F STREET

WASHINGTON'S OWN

THE HOUSE OF MILSTONE

ACHIEVES A REPUTATION WITH ITS ASSOCIATES IN THE NATIONAL FIELD

Bit-O' Kentucky

BOTTLED IN BOND

STRAIGHT KENTUCKY WHISKEY

Milder Because It's Fully Aged

Milstone's

ACME LIQUOR STORE

927 Penna. Ave. N. W. Open Till 10 P. M.

BERLITZ

63rd Year.—French, Spanish, Italian, German or any other language made easy by the Berlitz Method—available only at the BERLITZ SCHOOL OF LANGUAGES, Hill Bldg., 17th & Eye Sts. Nat'l 0370.

THERE IS A BERLITZ SCHOOL IN EVERY LEADING CITY OF THE WORLD.

U. S. to Draft Huge Idle Stock Stores

Enormous stores of "hidden, lost and frozen" inventories will be subject to requisition by the Government for national defense purposes under authority of a law the White House announced yesterday had been signed by President Roosevelt.

In anticipation of the authority, which permits requisitioning of any supplies, equipment and machinery needed for defense, the OPM has conducted an extensive survey of idle stocks in warehouses, factories and railroad yards, it was learned yesterday.

It was also disclosed that an order is being drafted to freeze the movement of all excessive or hoarded supplies so that they cannot be moved off or hidden.

Fleming Boomed for Post

Prominently mentioned for the job of heading inventory control and requisitioning in the OPM is Gen. Philip B. Fleming, head of the Wage-Hour Administration.

The OPM survey was made in the form of questionnaires sent to about 5000 warehouses, 1400 banks and 600 railroads, asking information on the existence of idle and frozen supplies.

Some of the queries have now been returned, officials said, and show enormous quantities of items needed for defense, scattered throughout the country in large and small amounts.

Carloads of Machinery Found

In less than a score of the largest individual stockpiles, they said, there were discovered carloads of machinery the shipment of which to a foreign country was stopped by German conquest, and thousands of tons of silk, rubber, latex, wool, shellac, burlap, hemp and sisal, some of which had been held immobile since last February.

In addition, these few instances showed several carload lots of iron and steel, thousands of tons of iron ore, and millions of pounds of copper and copper products, some of the latter stored since 1938. Many thousands of tons of tin plate, bronze, glass, and manganese ore were discovered in storage for a year or more.

Authority Use a Problem

It was not certain yesterday how the authority of the property requisition law would be delegated. Alternatives are to grant the powers to the OPM, to be exercised in behalf of other military and civilian defense agencies, or to delegate parts of the authority separately to various governmental branches.

Officials said that armed with the new authority, they anticipated no major difficulty in "unfreezing" and recovering stocks held by speculators and dealers, or those ordered by foreign agencies to which shipments were now impossible.

The mere existence of the authority would be sufficient, they believed, to obviate the necessity of actual requisitioning in most cases.

The Government is expected to use field agents of several departments to make a continuing survey of inventories and stores, and may even cooperate with private agencies to uncover hidden supplies. The employment of industrial safety inspectors, meter readers, engineers, building inspectors and banking agencies is said to be possible.

Burton Envisions 'Traffic Capital'

SAFETY, from Page 1.

nicipal safety efforts be continuing, scientific and headed by capable, authoritative leadership.

As he spoke at the AAA meeting, Commissioner Guy Mason at the District Building was advocating a drastic boost in parking violation fines to enforce the proposed new bans on standing, stopping and parking during rush hours.

Mason, with the concurrence of Engineer Commissioner Charles W. Kutz, suggested parking fines and collateral be "trebled or even quadrupled." The average parking fine is now $2. Mason would hike this to $6 or $8.

They Save Money, He Says

Mason charged that many motorists were using the public streets as "storage places" and through infrequent fine payments are "getting off cheaper than by using garages or parking lots."

"Perhaps," he said, "we could break this up if car owners knew they would be forced to pay heavily when they receive parking tickets."

In his talk to the AAA Advisory Board, Senator Burton reviewed briefly his experiences in Cleveland and said that both engineering and enforcement problems should be attacked from a "strictly scientific angle."

Police officers handling traffic, said Senator Burton, should be trained specially, as should the highway engineering staff.

"Traffic control," he declared, "is not a job for amateurs."

As at least a partial solution of Washington's congestion problem, Senator Burton advocated additional parking meters. The city of Cleveland, he said, now has 4000 meters covering the entire downtown area.

Gas Shortage Eased

Senator Burton also touched on the gasoline shortage, explaining that the emergency had been greatly lessened through the efforts of Petroleum Coordinator Ickes.

The Senator, who is chairman of the Traffic Subcommittee of the Senate District Committee, was introduced by Board Chairman John L. Vandegrift.

Vandegrift also prefaced his remarks with the statement that Washington's traffic problem is "not as bad as it is made out to be."

"There is a lot of hysterics here," he declared, "but there are cities all over the country in worse shape than we are."

The meeting was attended by representatives of municipal, school and civic agencies.

Vichy, Berlin Talk Of Reestablishing Diplomatic Link

Vichy, Unoccupied France, Oct. 17 (AP).—Negotiations between French and German representatives are being held again with the possibility, authorized sources said tonight, that they may lead to a resumption of formal diplomatic and consular relations between France and Germany.

Vice Premier Admiral Jean Darlan returned here from Paris today and conferred immediately with Marshal Petain, presumably to report on negotiations he has had with German authorities.

Gen. Maxime Weygand, Vichy's military commander in North Africa, who arrived by plane yesterday, came to hear Darlan report on his collaborationist conversations, informed sources asserted.

Joe Mudd, 5, Gets Cotton Sandwich For His Breakfast

Philadelphia, Oct. 17. (AP)—A cotton sandwich was ordered for breakfast today for 5-year-old Joseph Mudd and physicians couldn't say when his diet would be changed.

The child was brought to Hahnemann Hospital after he swallowed a 2½-inch-long corsage pin. The sandwiches, made with two slices of bread, buttered and spread with jelly, have absorbent cotton for a filler.

Doctors said they hoped it would form a protective mass about the pin and keep it from piercing the intestines.

Lieut. Hildreth Found Shot Dead

By a Staff Correspondent

Pageland, S. C., Oct. 17.—Lieut. Nathaniel T. Hildreth, of Charlottesville, Va., a member of the 116th Infantry, was found shot to death here today with his service pistol nearby. His body was taken to Chesterfield, S. C., for inquest Tuesday by William Redfearn, Chesterfield County coroner.

Unionist, Hurt In Steel Strike, Wins $30,000 Suit

By the Associated Press

Cleveland, Oct. 17.—A jury late today returned a $30,000 personal injury damages verdict against Republic Steel Corporation for a C. I. O. unionist who contended company police inspired and led a 1937 steel strike raid on union headquarters.

The plaintiff, John Solanics, of Cleveland, had asked $50,000 on contention he suffered a permanent brain injury.

The suit was the first to be tried of more than 280 actions seeking $2,500,000 damages from Republic because of strike violence.

Republic attorneys contended the strike riot here in which Solanics was injured July 26, 1937, was a spontaneous rebellion of nonstriking employes.

Nine jurors signed "yes" to this written question submitted by Republic attorneys: "Did Republic Steel enter into a conspiracy to prevent unionization or bring the strike to an end by means of violence?"

Three women did not sign the verdict. Court attaches explained agreement of only 9 of the 12 jurors is necessary in a civil case.

Soothing

F. M. Radio Used To Ease Childbirth

By the Associated Press

Chicago, Oct. 17.—Frequency modulation radio music was used at Henroten Hospital today in an unusual experiment to ease the pains of childbirth.

Mrs. Pauline Siegel, 29, listened to a program of light classical and popular music for more than an hour as Dr. Edward L. Cornell delivered a son by Caesarian section under local anesthesia.

Dr. Cornell said that the experiment was a success and should be given further trials.

Specially designed ear plugs were used to keep the music from distracting the operating staff.

Mrs. Siegel, who is 4 feet 11 inches tall and weighs 100 pounds, hummed and sang at times during the operation and commented: "It's swell."

Sweetheart of the Ice

Bess Ehrhardt, "America's Sweetheart of the Ice," will be starred again this year in the 1942 edition of the Ice Follies. The show, with a company of 86, liettes, will open at Riverside Stadium November 4, to run 12 days

Part of Greer Story Hidden, Nye Charges

By the Associated Press

Paterson, N. J., Oct. 17.—Senator Nye (Republican), of North Dakota, charged tonight that the President did not "tell the whole story" when he announced that the destroyer Greer had encountered a submarine off Iceland more than a month ago.

In an address prepared for an America First rally, Nye said the torpedo attack on the destroyer Kearny, announced by the Navy today, could be expected to "add somewhat to the feeling that we are being attacked by Germany."

"The force of these incidents, however, can well be dissipated by knowledge of the extent to which we have gone, under the leadership of the President, to invite these incidents," he declared.

British Plane Involved

"It now can be told that the President did not tell us the whole story when he revealed the encounter of the Greer with German submarines. He did not tell then what we know now, namely, that the Greer went to the hidden German submarine upon being notified of its whereabouts by a British bomber plane.

"It is known now that this British plane dropped bombs in the neighborhood of the hidden submarine, and it is not unfair to assume that the submarine believed these bombs to have come from the destroyer Greer that was pursuing it.

"It is known now that for more than three hours the Greer pursued this submarine and that the submarine fired upon the Greer only after the explosions resulting from the bombs dropped by the British airplane.

Of Our Own Making

"These incidents involving the Greer and the Kearny are incidents very largely of our own making and our own inviting. We cannot order our ships to shoot to destroy the vessels of certain belligerent nations and hope at the same time that the ships of those nations are not going to seek to destroy our ships.

"I hope the American people are going to deal realistically with these incidents and realize that at least one of them has been provoked. It still is America's duty to stay out of this war. But it will grow increasingly difficult to stay out if we proceed to a course that is bound to invite incidents."

Girl Canoeist's Death Blamed To Candy, Chill

A ten-cent bag of candy apparently helped cause the death of a 19-year-old Washington girl who drowned in the Tidal Basin late yesterday afternoon after she fell into the water from a rented canoe.

The victim, Marie Ferrari, of 4130 Legation Street, rented the craft at the boathouse and had only gone about 75 yards when attendants heard her screaming and saw her struggling in the water. Though said to be an expert swimmer, she went down before a boat could reach her.

C. M. Capper, manager of the boathouse, said that the girl had given him a bag of sugar candy when she went out, saying that she had been eating it all afternoon at the movies and felt "a little sick" as a result.

Police believed that this fact, coupled with the shock of the cold October water, might have given her cramps and caused her inability to stay afloat.

The canoe was not upset, and it was not certain how she fell out of the boat. However, Capper reported that an unidentified man standing on the sea-wall told him that she was trying to climb from the canoe onto a moored swanboat when she went into the water. Capper estimated the depth of the water at the point as between 10 and 12 feet.

Her body was recovered by harbor policemen M. G. Randall and L. Baliles after half an hour of dredging with the aid of the No. One Rescue Squad. She was pronounced dead at 6:20 p.m. by an Emergency Hospital doctor after efforts to revive her proved futile.

Marie was the daughter of Joseph L. and Christine Ferrari, and was the youngest girl in a family of five daughters and two sons. She was graduated from Wilson High School in 1938 and had formerly attended the Wood Secretarial School. Her family said that she had an "intense love" for Washington and was in the habit of going out on the Basin around sunset, or up in the Monument, just to look at the parks and buildings of the city.

Chevy Chase Boy Drowns in Pond

DROWN, from Page 1.

neighbors. The boy was an only child. The grief-stricken parents sat in their home, surrounded by relatives and neighbors yesterday while county police, under direction of Sergeant Nolte, boarded over the pond.

The Greenways, who moved into the house about two months ago and have a child near the age of Harvey, are on a trip to Missouri, neighbors said.

The pool is 9x7 feet and about 30 inches deep. Its black waters bear a profuse growth of waterlilies and are stocked with gold fish.

A near-tragedy occurred at the same scene several years ago when John Scott, also a 3-year-old, fell into the water, neighbors said, but he managed to scramble out.

Police said the Greenways will be asked to screen the pool with wire or grating to keep other children out. Turner is looking out for the house and feeding the goldfish while the owners are absent.

JITTERY HEADACHE
MORNING AFTER

For jittery, nervous headaches, take Capudine. Acts fast because it's liquid. See how quickly head clears, nerves are relaxed, and you feel steadier. Follow directions on label. 10c, 30c, 60c sizes.

Liquid CAPUDINE

Navy Lets Contracts for 14 Plastic-Built Test Gliders

By Frederick R. Barkley
Copyright by New York Times

Contracts have recently been awarded by the Navy Department for 14 experimental gliders, including four large troop-carrying ships built entirely of a newly developed wood-impregnated plastic, the Department announced today.

Two of the latter will be 24-place ships, to be built by Snead & Co. of Orange, Va., and the other two will be 12-place craft to be built by the Allied Aviation Corporation of Baltimore. The other ten small two-place training gliders will be built by the Schweizer Aviation Corporation of Elmira, N. Y.

Experimental Program

It is emphasized that the glider program is largely experimental in order to determine the place of this type of aircraft in the Navy's defense plans. Although there are several recent notable examples in foreign countries of the use of transport gliders, it is pointed out that their operation in this Nation's military organization is subject to entirely different problems. Such factors as distance from objective, necessity of speed, field of operation, air superiority, etc., must be thoroughly considered and evaluated. In this connection, the use of parachutes as an alternate method of landing troops must also be taken into consideration.

The plastic to be used in the transport gliders has undergone extensive tests and is particularly suited to this type of construction, the Navy said. Among its many advantages are that it will not pick up moisture or fungus growth; it is light and durable; it is easily worked into any shape, and it has a long fatigue-limit (withstands strains, twists, shakes, etc.). Furthermore, it is easily repaired and maintained, since breaks may be "cold-patched" on the field or "hot-patched" in the shop.

110-Foot Wing Spread

The 24-place glider will have a wing span of approximately 110 feet and a gross weight of 12,000 pounds. The wing span of the 12-place ship will be about 88 feet, with a gross weight of approximately 6500 pounds. Both are of amphibian design, and can be towed by practically any combat aircraft in the Navy.

Since transport gliders are used primarily for the transportation of troops, rather than material, most of the tests will be conducted by Marine Corps personnel. The gliders will be flown by naval aviators and naval aviation pilots.

BERLITZ

43rd Year.—French, Spanish, Italian, German or any other language made easy by the Berlitz Method—available only at the BERLITZ SCHOOL OF LANGUAGES, Mill Bldg., 17th & Eye Sts. NAtional 0470.

THERE IS A BERLITZ SCHOOL IN EVERY LEADING CITY OF THE WORLD.

Catoe Expected To Take Stand This Morning

CATOE, from Page 1.

brought to the stand all its witnesses in connection with the confession. The defense will answer this morning with testimony by the defendant, and his brother, John Catoe, in an effort to show that the confession was made under threats and duress, and that Catoe was fatigued at the time, due to hours of questioning by police.

Justice Morris may either decide the issue for himself, or if he feels that sufficient facts have been presented on both sides, may turn over to the jury the question of admitting the confession as evidence.

Police Story Is Told

Yesterday Police Lieut. Aubrey M. Tolson told the court of events that followed the defendant's arrest.

"After I had told him that six women had identified him in the line-up as their attacker," said Lieut. Tolson, "he told me that he might as well admit it.

"Then, he told me that he had raped a white woman at Sixteenth and T Streets. He said that he was walking by the apartment house there, and a woman standing in front, asked him if he would do some work for her. He said that he went up into her apartment, and when she was talking with him in the kitchen, he grabbed her.

"She had told him, Catoe said, that her husband wouldn't be home until 1:30. Then he attacked her, choked her, and left her dead on the couch. He also told me that he had taken $20 from a pocketbook in the apartment," the police lieutenant testified.

Recited Other Crimes

The officer also testified that Catoe had told him of other crimes. "I asked him if he had attacked any more women, and he would think a minute, and then snap his fingers in remembrance, and say, 'Oh yes, I remember another'."

Other witnesses on the stand yesterday were Police Sergeant John M. Wise, Detective Sergeant Richard Felber, and two New York City police officers, and two neighbors of the Abramowitzes, Miss Madge Davis and Hugh Stevens.

Miss Davis testified that she heard a scream in the apartment building on the morning of March 8, when Mrs. Abramowitz was murdered. Stevens, who lived in the apartment below the victim, also said that he heard a scream. "After that there was a loud crash, then I heard a scuffle, and then it was very quiet," he told the court.

Deny Blows, Threats

Defense Attorneys Shea, J. Robert Esher and George Boden, in their cross-examination of the police officers queried them continually as to their treatment of Catoe.

All of the officers denied that Catoe had been struck or threatened, and Lieut. Tolson said that three days after the Negro had been arrested, he was given a physical examination to see if he had been harmed in any way.

"Were you arming yourself for the prosecution so soon?" Defense Attorney Shea asked him.

"No, it's just that I've had so many cases where police brutality is charged, that I prepare myself," was the reply.

Jurors Get Privileges

Following the testimony yesterday, Justice Morris called the jury back to the courtroom, and announced that a session would be held today from 9:30 a. m. to noon.

"I realize the inconvenience of your being locked up," he said, "and so with agreement of counsel, I will permit you, under guard, to attend a football game in the afetrnoon, and you may take a bus ride, or listen to musical programs during the weekend," he informed them. "Of course, you will not discuss this case with anyone, not even among yourselves."

Labor Lack Hurts British Output, Biggers Says

New York, Oct. 17. (AP)—Great Britain is now encountering labor shortages, John D. Biggers, special minister to England, said today on his return from Europe by clipper.

"They lack the manpower to maintain a big navy, a large army and a great air force, and at the same time obtain maximum industrial output," Biggers declared. "They are not getting the full production of which their plants are capable. They are making up part of the labor shortage by bringing many thousands of women into the factories."

Biggers, who has been in England since September 9, devoted his time to synchronizing British and American production problems. After a visit to his home in Toledo, Ohio, he will report to Harry L. Hopkins, lend-lease administrator, on Monday and perhaps confer with President Roosevelt later.

Asked about the possibility of England and the United States outstripping German production, he replied:

"We don't know enough about German production. We don't know just how tight we are going to buckle our own belts here in the United States."

Free Lecture on CHRISTIAN SCIENCE

by

Peter V. Ross, C. S. B., of San Francisco, California

Member of the Board of Lectureship of The Mother Church, The First Church of Christ, Scientist, in Boston, Massachusetts.

in

Constitution Hall

18th, D and D Streets N.W.

SUNDAY, OCTOBER 19, at 3:30 P.M.

Under the Auspices of

First, Second, Third and Fourth Churches of Christ, Scientist

No Collection All Welcome

Gompers' Son Retires

Post Staff Photo

SAYS FAREWELL TO FEDERAL SERVICE—Secretary of Labor Perkins (left) presents wrist watch to Samuel Gompers, son of the famous labor leader, who retired yesterday after 54 years of Federal service. Gompers was chief clerk of the Labor Department

Samuel Gompers, the son of labor's famous leader, said goodby to Federal Government service yesterday after 54½ years of it and without philosophizing over the vertical versus the craft shop or whither any of them are drifting.

Rather, he told hundreds of employes in the Labor Department, where he was chief clerk, who came with the Secretary of Labor to grasp his hand in farewell, that "for nearly 60 years I've been looking at an alarm clock. Now I can say to hell with it."

They gave him a wrist watch and typewriter as parting gifts and held the reception for him in the Secretary's office. Gompers left them, to do what comes to mind but to try and write his memoirs of his career in the Government service.

This, he began on April 22, 1887, in the Government Printing Office, with the job of compositor. Working there in various capacities for 20 years, he took a Civil Service examination and was appointed to the then Department of Commerce and Labor, working in the Division of Publications and with the Census. With creation of the Labor Department, he was made chief of the Division of Publications and Supplies and became chief clerk in 1918. He served under four Secretaries, Wilson, Davis, Doak and Perkins.

Deeply interested in labor, in the father-to-son tradition, Gompers never was active in it because of his official connection. This he had told reporters on the many anniversaries of his service when people came to congratulate him. Again yesterday he repeated his self-imposed silence of publicly discussing labor.

Gompers lives here at 2517 North Capitol Street.

'Miss Energy' To Be Chosen At Food Show

Sponsored by the Independent Food Distributors of the District, Washington's second annual gigantic food show will open Monday night in Riverside Stadium, Twenty-sixth and D Streets Northwest, for a week's run.

One of the features of the show will be the "Miss Energy" contest, staged under the auspices of the Employing Bakers Association of the District. Winner of the contest will be acclaimed next Friday night and her reward will be a complete clothing outfit. Cash prizes will be given girls who finish in second and third places.

More than two dozen girls already have registered for the competition. Applications may be filed at food show headquarters, Room 4, Tower Building, Fourteenth and K Streets Northwest. The competition is opened to all girls between the ages of 18 and 25, and they will be judged on the basis of beauty and health.

Seventy-five booths will be set up in the huge auditorium for this year's show and a red-white and blue color scheme will be employed in keeping with the national defense movement. Booths will be given over to the Red Cross, the D. C. Council of National Defense and similar organizations.

Five grocery chain groups—the District Grocery Stores, Good-Will Food Stores, Capitol Food Stores, Nation-Wide Service Stores and United Food Stores—are affiliated with the show. The committee in charge includes: R. M. Hardy, general chairman; Isaac Jacobson, Emory Schoolcraft, Nathaniel Goldberg, Al Kaufman, Joe Mazo, David Hornstein, Aaron Levin and Al Stern.

1600 Get Pay Boost

Fredericksburg, Va., Oct. 17.—Approximately 1600 employes of the Sylvania Industrial Corporation here will share in wage increases announced this week to become effective beginning October 27. All hourly employes will receive increases varying from 5 to 7 per cent, depending on the type of work.

Two New Fast U. S. Freighters Given To Britain

New York, Oct. 17 (AP).—Two of the newest and fastest freighters in the American Merchant Marine have been given to Britain under the lend-lease plan, marine circles reported today.

They are the two million dollar Extavia, 8560 tons, of American Export Line, and the Hawaiian Shipper, 7500 tons, of the Matson Navigation Co., of San Francisco.

The Hawaiian Shipper, completed at Kearny, N. J., this year, set a record last June when she steamed from New York to San Diego, Calif., in 12 days and 30 minutes.

The Extavia, completed recently at Bath, Me., was built for United States trade with India.

Doctors to Attend

Prominent members of the medical profession will attend a solemn gold mass today at 10 a. m. in Dahlgren Chapel of Georgetown University.

The BROADMOOR By WALK-OVER

$8.50

It has that imported look with that custom-grade Walk-Over construction. Of brown antique finished Scotch grain, a good looking, comfortable, dressy shoe. All sizes.

Charge Accounts

WOLF WALK-OVER Shoe Shop 929 F St. N.W.

WOODWARD & LOTHROP
10TH 11TH F AND G STREETS — PHONE DISTRICT 5300

Men—Travel Neatly, Conveniently with This 2-suiter Case

Pack up your "pressing" troubles in your old kit bag—throw them both away and start your next trip with this convenient 2-suiter. Never a worry about a wrinkle when you arrive—a clever method of holding your suits on hangers keep them hanging naturally, not crushed. Space below gives plenty of room for shirts and shoes and miscellaneous. Rack in the lid keeps ties in "top-drawer" neatness. Tan saddle-leather, brass fittings... $18.50

LUGGAGE, EIGHTH FLOOR—Express Elevator Service

WOODWARD & LOTHROP
10TH 11TH F AND G STREETS

Give a Cheer for Flag Colors in Your Newest Pajamas

The gayest gladdest idea. Those slithery rayon jersey knit pajamas that take so well to tailoring . . . and to these bright color combinations—flag red, flag blue, black with contrasting piping. Two-piece style coat top over generous trousers. Sizes 15, 16 and 17.... $3.95

KNIT UNDERWEAR, THIRD FLOOR

Gort Reveals Lack of British Armored Units

(This is the second of three articles by W. W. Chaplin, who was attached to the British Expeditionary Force on the Western Front during 1939-40, highlighting the official military dispatches of Viscount Gort, commander in chief of the BEF, which have just been made public.—Editor's Note.)

By W. W. Chaplin
International News Service Staff Writer

The British Expeditionary Force which met defeat on the western front and was evacuated from Dunkerque was forced to face the mechanized German army without a single armored division, it has been disclosed in the official military dispatches of Viscount Gort.

The B. E. F. was completely motorized, but in mechanization it was so weak that "from the outset" the enemy had a tremendous advantage, Gort wrote.

There were some scattered units of light tanks, many obsolete and almost everyone armed with but a single machine gun.

Asked Armored Division

On the 12th of May, 1940, two days after the Germans had entered Holland and Belgium, Gort requested the British war office to expedite dispatch of the first armored division. He asked that it be shipped to the nearest available port, "loaded" with a view to immediate battle on arrival.

"I was advised," Gort wrote, "that two armored brigades of this division would disembark at Havre on 16th of May. I therefore sent instructions to the commander. He was to move with all speed to secure the crossings of the Somme west of Amiens with a view to the moving of his division to join the main body of the B. E. F.

"However, in the meantime, orders had been issued locally to concentrate the division south of the Seine, and the plan to cross the Somme and join the B. E. F. proved impossible to execute. The division therefore remained in the lines of communication area and never came under my effective command."

Nullifies Victory Chance

The conclusions Gort drew from the lessons of France was that lack of such modern equipment as armored divisions nullifies any army's chances of victory.

"The days are past," he said, "when armies can be hurriedly raised, equipped and placed in the field, for modern war demands the ever increasing use of complicated material."

Although British officialdom hesitated for long to lay Gort's stark picture before the public, the moment apparently has come when such publication is considered necessary to curb any concerted popular demand for a new B. E. F. before Britain is ready.

So in these dispatches he flatly charges that the B. E. F. was insufficiently manned with trained soldiers, that the armored equipment was no match for the Germans, that aerial support was inadequate, that ammunition continually ran down to danger point, and that there was even so little food that the whole British Army of 250,000 men in France had to be placed on half rations during the height of the fighting.

"It was clear from the outset," he wrote, "that the ascendency in equipment which the enemy possessed played a great part in the operations.

Nazis Well Equipped

"He was able to place in the field and to concentrate no less than 10 armored divisions in the area which he selected and later to employ at least five of these against the British rearward defenses.

"On the other hand, the British armored forces in the theatre of war amounted to seven divisional cavalry regiments equipped with light tanks, one regiment of armored cars of an obsolete pattern, and two battalions of infantry tanks, the latter, except for 23 Mark II tanks, being armed each with one machine gun only."

I have often watched Gen. Gort stamping around at review of these tanks in France, making no attempt to conceal his dissatisfaction with their makeup and performance. I have seen him driving past a column of them on the march, glowering as if by the strength of his will, he wanted to lay more armor on them and place guns in their open unprotected turrets, capable of putting up some sort of fight against the Nazi mechanized monsters.

Shortage Known in England

Gort made plain that the poor equipment of the B. E. F. was a known fact at home.

"I had, on several occasions, called the attention of the war office to the shortage of almost every nature of ammunition," he wrote. "The stocks in France were not nearly large enough to permit of the rates of expenditure laid down for sustained operations before the war.

"There was a shortage of guns in some of the antitank regiments of the Royal artillery, while armor-piercing shells for field guns had not, by May 10 (date of the German invasion of Holland and Belgium), been provided.

"The ammunition immediately available to the B. E. F., was 300 rounds per gun." This last was on May 23.

Gort also disclosed that he was hampered throughout the existence of the B. E. F. by a shortage of labor needed to build defenses against the expected German drive. In March of 1940 he asked for three divisions of soldiers and three divisions arrived in April, assigned to perform heavy labor tasks and at the same time to complete their training as fighting men.

When the military crisis preceding Dunkerque arrived such untrained soldiers had to be flung into the breach to meet the trained German forces.

Nazis Will Move Jews to Poland

Berlin, Oct. 17 (AP).—Up to 20,000 Jews from Berlin and the Rhineland are to be transferred to the general government of Poland soon, it was learned tonight.

The contingent from the Rhineland arrived in Berlin today after being given periods of from ten minutes to three hours to prepare for the trip.

They were permitted to take what they could pack in suitcases, plus 100 marks (about $40) each in cash.

British Pilots Find Airacobra 'Best Pursuit Plane in Air'

By J. Wes Gallagher
Associated Press Staff Writer

A Fighter Station Somewhere in England, Oct. 17.—The United States-built Airacobra has been stamped "the best pursuit plane in the air" by the pilots of the first R. A. F. squadron in Britain using American-made fighter planes, just back from two days of swift forays across the Channel.

The Airacobras shot up a ship in the Channel, riddled harbor installations with cannon and machine-gun fire and returned safely to their base without encountering any German fighters, they reported.

The Canadian, South African, English, Czech and New Zealand pilots of the squadron are confident these planes can best the famed Messerschmitt 109F.

"We were quite impolite to the ship, positively rude to the harbor installations and particularly to some Nazis standing on a pier," said the English squadron leader, a veteran of the Battle of Britain with eight Nazi planes to his credit.

"These planes," he said, "are better than anything we or the Germans have in operation. We are anxious to tangle with the ME109F. I have no doubt of the result."

The pilots agree that the Airacobras will outfight the British Hurricanes at any height and outperform Spitfires at low altitude, although they prefer the Spitfires for high altitude.

(The Airacobra is said to be the fastest single-engined pursuit plane in production in the United States. It is unique in having its engine in the fuselage behind the pilot, driving the propeller by a shaft running beneath the pilot. Manufactured by the Bell Aircraft Corp., at Buffalo and Niagara Falls, N. Y., the Airacobra is the Bell P-39, a low-wing monoplane with an Allison in-line, liquid-cooled engine.)

United States Air Force Lieut. Melvin F. McNickel, a native of Doland, S. Dak., who heads a group of six from Selfridge Field, Mich., helping to put these planes in operation, stood by while the squadron leader enlarged on the virtues of the Airacobra.

"The 37-millimeter cannon the Americans use are fine for shooting up tanks and even submarines, but we wanted faster firing and more ammunition for air-fighting so we changed it to a 20-millimeter cannon," he explained.

The commanding officer of the station said that the tricycle landing gear makes the Airacobra a successful night fighter because "it lessens the chances of nosing over in a rocky landing on a dark field."

He added that early fears that the motor, being behind the pilot, might break loose and crush him were dispelled when fliers escaped unhurt from two forced landings.

Shah Reaches Isle In Indian Ocean

London (Saturday), Oct. 18 (AP).—The British government announced today that former Shah of Iran, Reza Kahn Pahlavi, has just arrived at Mauritius "where it was found desirable he should proceed temporarily."

The Shah, who abdicated in favor of his son September 17 after British and Russian troops entered Iran, was taken to the tiny island war ituation," the government said.

Nobel Prizes Put Off

London, Oct. 17 (AP).—A Reuters dispatch from Stockholm said today that the Swedish government has decided that Nobel prizes shall not be awarded this year.

Vichy Sentences Army Plotters

Copyright by New York Times

Vichy, Oct. 17.—Army men implicated in plots that were centered in Syria and Algeria were sentenced today by the military tribunal at Clermont-Ferrand.

In the first affair the accused men were convicted, in absentia, and received heavy sentences. A medical major was sentenced to death and a noncommissioned officer and soldier each given terms of 10 years for desertion, involving a plot under arms.

Lighter penalties were imposed on three other officers accused of plotting in Algiers, last May, to the detriment of the state but not involving a foreign power. The defendants were present in court Maj. Loustounau-Lacau was sentenced to two years in prison with confiscation of property, present and future. Accomplices, Maj. Faye and Capt. Baufre, were given five and two months in prison respectively.

The evidence accused them of framing a military and diplomatic plan contrary to French national security. The wording of the communique would indicate that in both instances the charge was of Gaullist activities.

WOODWARD & LOTHROP
10TH 11TH F AND G STREETS
PHONE DISTRICT 5300

You Deserve Cheers

or—how to be on the winning side all through the football season

22 men and a girl—those Redskins or collegians and their competitors deserve every bit of attention they get—but so do you, for your clever teaming of color, comfort and fashions that triumph over "tried and true" formulas for stadium success. See these we picture—and their triumphant teammates—here at Woodward & Lothrop.

A—Winning colors—**your flatterer of a rayon crepe dress in junior sizes,** 9 to 17, scores again at the dance after the game. Choose golden "afternoon tea," victorious red or fresco blue. Watch those tucks—very good to your figure ---------- $13.95
JUNIOR MISSES' APPAREL, FOURTH FLOOR.

B—Surprise play—**your lusciously soft dress** of 69% wool, 31% rabbitshair "springs" a dickey and belt of gaily striped wool jersey. Deep purple or party pink with softest blue, blue with fuchsia. Misses' sizes --------- $29.75
MISSES' DRESSES, THIRD FLOOR.

C—New all-American favorite—**rare natural American opossum** for your coat—and bordering the hood that frames your face so prettily. Silky, silvery and certainly a fascinator among furs. In a dramatic greatcoat-plus hood ---------- $265
Plus 10% tax
FUR SALON, THIRD FLOOR.

D—Stadium Sensation—**your coat of Stroock's "super" new shaggy fabric**—blend of three fleecy all-wools, wool itself, alpaca and mohair. Easygoing armholes, fist-warmer pockets—and a banding of muskrat all the way from collar to hemline. Be brilliant in red or have rich blue or beige; misses' sizes, $89.75
Plus 10% tax
MISSES' COATS, THIRD FLOOR.

E—Sweeping triumph—create a sensation in your **soft-as-a-teddy-bear coat with its surprise suede** yoke. Deep 100% alpaca pile—100% cotton back, 43% pile weight, 57% back weight. Tan with green or white with red yoke. Sizes 12 to 16---------- $35
SPORTSWEAR, THIRD FLOOR.

Brilliant colors—spiked with bright feathers—**your hat** of domestic fur velours is a stadium eye-catcher—a roller-upper of compliments for you. Shown on figures D and E--------- $6.50
MILLINERY, THIRD FLOOR.

Special lenses make your movies of the game extra-super Bell and Howell "Filmo" Auto-Master Camera with quickly adjusted turret head, T. H. C. f.1.5. lens ---$192.40
Eastman's 63m. f.2.7 lens for telephoto nearness ---------- $53.50
Wollensak wide angle lens for sweep---$27.50
Steadying handle and wrist strap, $3.50
CAMERAS, FIRST FLOOR.

Sentinel Personal Radio—easy to carry as your camera. Full, rich tone. Operates on AC, DC or self-contained batteries. With batteries---$22.95
RADIOS, FOURTH FLOOR.

Take along **one of the Bake Shop's delicious luncheons,** perhaps: Chicken salad sandwich on wholewheat or chopped ham and relish sandwich on pumpernickel, with tomato quarters, pickle chips—for dessert, Wellesley fudge cake or apple pie. Individually packed -----60c
BAKE SHOP COUNTERS, TEA ROOM BALCONY, SEVENTH FLOOR OR FOUNTAIN ROOM, ADJOINING DOWN STAIRS STORE.

English boots, with their heavenly warm wool fleece linings, look every inch as smart as they are. Have yours black suede with red calf trim or woodsy brown with brown calf. A Cool-ees inspiration by Joyce, made in Joyce's English Factory. $10.75
WOMEN'S SHOES, SECOND FLOOR.

Comforting ribbed anklets—your choice of nine "sweater" colors. Dream-soft 60% rayon-40% angora rabbitshair. Sizes 9 to 11 ---------- $1
HOSIERY, AISLE 17, FIRST FLOOR.

Handy Pak robe—you carry to the game in its own Talon-fastened case. The robe itself—52x60 warm inches of plaid 85% reused wool, 15% wool—may be used, in the case, as a cushion, $5
LUGGAGE, EIGHTH FLOOR—Express Elevator Service.

See that play with **Bausch & Lomb** field glasses, $19.50
Plus 10% tax
OPTICAL GOODS, FIRST FLOOR.

Sunday Sermons

Episcopal

HOLY COMFORTER, Seventh and Oglethorpe Streets Northwest, 7:30 a. m., Communion, 11 a. m., sermon, the Rev. Howard S. Arnold.

EPIPHANY, 1317 G Street Northwest, 11 a. m., sermon, Dr. Ze Barney Phillips, and 8 p. m., rededication service, Girls' Friendly Society.

ST. JOHN'S, Lafayette Square, 8 and 9:30 a. m., Communion, and 11 a. m., morning prayer, with sermon, Dr. C. Leslie Glenn, and 8 p. m., evening prayer, the Rev. John Magee.

Methodist

BROOKLAND, 1350 Lawrence Street Northeast, 11 a. m., "The Ministry of Reconciliation," and 8 p. m., "God's Census," Dr. S. Paul Schilling.

BRIGHTWOOD PARK, Eighth and Jefferson Streets Northwest, 11 a. m., "A Church With A Creed," and 8 p. m., "Self-Mastery," the Rev. R. K. Nevitt.

DOUGLAS, Eleventh and H Streets Northeast, 11 a. m., the Rev. W. F. Wright preaches, and 8 p. m., guest speaker, Mr. C. H. Dundersdorff, of the Gideon Society.

ELDBROOKE, Wisconsin Avenue and River Road Northwest, 11 a. m., "The Great Foundation," and 8 p. m., "Keeping Our Souls," Dr. W. M. Michael.

RYLAND, 1804 Branch Avenue Southeast, 11 a. m., "Moral Worth," and 7:30 p. m., "Religion Grows," the Rev. Karl Newell.

FOUNDRY, Sixteenth and P Streets Northwest, 11 a. m., "Dealing With Yourself," and 8 p. m., "Lighted Windows," Dr. F. B. Harris.

HAMLINE, Sixteenth and Allison Streets Northwest, Thirteenth annual Joash Chest Day celebration.

LINCOLN ROAD, Lincoln Road and Rhode Island Avenue Northeast, 11 a. m., "Unused Riches and Power," and 8 p. m., "The Badness of Good People," the Rev. George H. Bennett.

LEWIS MEMORIAL, 320 Hamilton Street Northwest, 11 a. m., "Does Our Faith Do Anything," and 8 p. m., "Why Do We Have the Sabbath?" the Rev. H. R. Deal.

McKENDREE, South Dakota and Rhode Island Avenues Northeast, 11 a. m. "Why Go to Church?" and 8 p. m. "Some Sins of a Churchman," the Rev. C. F. Phillips.

PETWORTH, Grant Circle-Northwest, 11 a. m., "Legions of Angels," Dr. Frank Steelman.

RHODE ISLAND AVENUE, Rhode Island Avenue and First Street Northwest, 11 a. m., "The Lost Book," and 8 p. m., "The Man With No Religion," Dr. E. A. Sexsmith.

NORTH CAROLINA AVENUE, Eighth Street and North Carolina Avenue Southeast, 11 a. m., "Praying Under Penalty," the Rev. E. A. Wilcher.

TRINITY, Fifth Street and Seward Square Southeast, 11 a. m., "The Life Is More Than the Book," the Rev. D. W. Justice.

ST. PAUL'S, Thirteenth and Crittenden Streets Northwest, 11 a. m., "Building a Courageous Faith," the Rev. William Pierpoint and 8 p. m., congregational Bible quiz.

UNION, 812 Twentieth Street Northwest, 11 a. m., "God, Our Refuge and Support," and 8 p. m., "The Christ of Mark," the Rev. S. K. Cockrell.

WAUGH, Third and A Streets Northeast, 11 a. m., "The Ghost of Failure," and 8 p. m., "Courtship; Love's Adjustments," third in sermon series on "Love and Marriage" by the Rev. S. E. Rose.

MOUNT VERNON PLACE, 900 Massachusetts Avenue Northwest, 9 and 11 a. m., "Building the City of God," and 8 p. m., guest preacher, the Rev. Nelson Peirce, on "And It Didn't Cost Him a Cent."

Lutheran

CHRIST, Sixteenth and Gallatin Streets Northwest, 9:45 nd 11 a. m., and 6 p. m., services, led by the Rev. J. Frederic Wenchel.

ST. MARK'S, Eighth and Independence Avenue Southwest, "What Does Religion Mean to You?" the Rev. J. Luther Frantz.

GRACE, Sixteenth and Varnum Streets Northwest, 11 a. m., "Making Forgiveness a Reality in Life," Dr. G. E. Lenski, and 4 p. m., special infant baptismal service.

ATONEMENT, North Capitol and Rhode Island Avenue, 11 a. m., "Sanctification," the Rev. H. E. Snyder, and 8 p. m., "Brotherhood Sunday" with the Rev. C. F. Yeager as guest speaker.

REFORMATION, 212 East Capitol Street Northwest, 8:30 11 a. m., "Lasting Out the Laughter," the the Rev. Ralph W. Loew, and "Winning Personally What We Lose Socially," Dr. O. F. Blackwelder, 8 p. m.

LUTHER PLACE, Thomas Circle, 11 a. m., "When Faith Acts, God Helps," Dr. C. B. Foelsch.

TAKOMA, Seventh and Dahlia Streets Northwest, 11 a. m., annual harvest home service, led by the Rev. J. Adrian Pfeiffer.

Baptist

BROOKLAND, Sixteenth and Monroe Streets Northeast, 11 a. m., "Advice on Going to Law," and 7:45 p. m., "A Deserved Rebuke," the Rev. M. Chandler Stith.

CALVARY, Eighth and H Streets Northwest, 11 a. m., "What Will I Get?" the Rev. Edwin H. Tuller, and 8 p. m., "Common Sense in Religion," Dr. William S. Abernethy.

FIFTH, E Street Near Seventh Southwest, "The Most Popular and Unpopular Subject in the World," Dr. John E. Briggs, and 8 p. m., "The Next Step," the Rev. J. Herrick Hall.

FIRST, Sixteenth and O Streets Northwest, 9:45 and 11 a. m., "The Way Made Plain," and 8 p. m., "A Near-Sighted Disciple," Dr.

NORTH WASHINGTON, Stansbury all, Brightwood, 11 a. m., "Presentable Men," and 7:45 p. m., "God Places Men," the Rev. Henry J. Smith.

SECOND, Third and H Streets Northwest, 11 a. m., "The Quality of the Forgiveness of God," Dr. J. L. S. Holloman.

TAKOMA, Piney Branch Road and Aspen Street Northwest, 11 a. m., "Motive Power," and 8 p. m., guest speaker, Mr. Howard Rees, Baptist student secretary.

EAST WASHINGTON HEIGHTS, Branch and Alabama Avenues Southeast, 11 a. m., "Spiritual Birth," the Rev. Glenn B. Faucett.

CHEVY CHASE, Western Avenue near Chevy Chase Circle, 11 a. m., "Home-coming Sunday," with the Rev. Edward O. Clark speaking on "The Church in Today's World."

Christian

NATIONAL CITY, Thomas Circle, 11 a. m., "What Authority Has the Church for Today?" Dr. R. H. Miller.

THIRD, Sixth and H Streets Southwest, 11 a. m., church and Bible school officers' installation.

Congregational

MOUNT PLEASANT, 1419 Columbia Road Northwest, 11 a. m., "For Prospective Partners," Dr. Fred S. Buschmeyer.

CLEVELAND PARK, 3400 Lowell Street Northwest, "Bringing Our Likes and Dislikes Under Christ's Control," the Rev. Paul Yinger.

Community

POTOMAC HEIGHTS, Cathedral Avenue and Conduit Road Northwest, 11 a. m., "A Plain Sermon on Church Membership and Support," the Rev. Aaron B. Kelley.

Universalist

NATIONAL MEMORIAL, Sixteenth and S Streets Northwest, 11 a. m., "Unless There Be Loyalty," Dr. Seth R. Brooks.

Presbyterian

GUNTON-TEMPLE, Sixteenth and Newton Streets Northwest, 11 a. m., "Widening Our Horizons," Dr. Bernard Braskamp.

PILGRIM'S, Twenty-second and P Streets Northwest, 11 a. m., "The Potent Christ," and 7:45 p. m., "The Twenty-third Psalm on the Lips of Jesus," the Rev. Andrew R. Bird.

CHEVY CHASE, Chevy Chase Circle, "Religion in Focus," Dr. J. Hillman Hollister.

EASTERN, Sixth and Maryland Avenue Northeast, 11 a. m., "Nevertheless," and 7:45 p. m., "Stop-Look-Listen," The Rev. William N. Vincent.

RIVER ROAD, River Road, Forty-fifth and Fessenden Streets Northwest, 11 a. m., the Rev. Virgil M. Cosby begins sermon series on "The Christian Home."

Mt. Rainier Church Unit Plans Fete

The men's Bible class of Mount Rainier (Md.) Christiain Church tomorrow at 9:30 a. m. will entertain 15 soldiers from Fort Belvoir, Va. The guests will attend class sessions, church services, have dinner at homes of members and depart on a sightseeing trip afterward.

At 8:45 p. m. tomorrow the Rev. Fred L. Miller will dedicate a new stone bulletin board that has been given by Mrs. William E. Rider in memory of her husband, a former president of the men's class, and her son, William L. Rider. The latter, a Boy Scout, gave his life in 1927 while trying to save a drowning person.

• • • •

The Crusaders' Bible class of National City Christian Church, Thomas Circle, tomorrow afternoon will entertain newcomers to the city, especially young business women, at the home of Miss Carrie Howe.

• • • •

The men's class of Douglas Memorial Methodist Church will sponsor a fellowship dinner there on Friday, October 24, at 6:30 p. m.

• • • •

Justice Bolitha J. Laws will teach his A. B. Pugh men's class tomorrow at 9:30 a. m., at Mount Vernon Place Methodist Church.

Dr. Marshall's Topic Is 'What Can I Do'

"What Can I Do?" will be the topic of the sermon to be delivered tomorrow at 11 o'clock by Dr. Peter Marshall, minister of the New York Avenue Presbyterian Church. The church choir, under the direction of Mr. Charles Dana Beaschler, will sing "No Night There" by Danks, "Send Forth Thy Spirit" by Schuetky, and the prayer hymn "My Jesus I Love Thee."

At 8 p. m. the Rev. John A. Wood, of Keyser, W. Va., will speak on the topic "Where Is Zebedee?" The church choir will sing "I Will Lay Me Down in Peace" by Gadsby and "Sweet Is Thy Mercy" by Barnby.

On Tuesday at 8 p. m. the Evening Association for Women will meet in the lecture room.

Unitarians Offer Three Sermons

"Are You Missing Something?" in the subject upon which Rev. Ulysses G. G. Pierce, D. D., minister of All Souls' Unitarian Church, will preach tomorrow at the 11 o'clock service. At 10 o'clock, before the Current Problems Class, in connection with the church school, Dr. Donald M. Dozer, of the University of Maryland and the Library of Congress, will speak on "Diplomatic Lessons From the Last Peace." The speaker before the Comparative Religion Class at the same hour will be Dr. Joseph S. McAllister, Catholic University, on "Thomas Aquinas and His Philosophy."

For Students of French

The French service at St. John's Episcopal Church tomorrow at 4 p. m. is designed especially for students of French in the public high schools and private schools. Invitations have been sent to the pupils through the teachers of French. The subject of the sermon by the Rev. A. F. Liotard, pastor of the French Church, will be "La Victore de David."

Church of Two Worlds

"Thy Kingdom Come" will be the subject of the Rev. H. Gordon Burroughs tomorrow evening at the Hotel Continental. Mrs. Ruth Snodgrass, soprano, will be the soloist. At the close of the midweek service on Wednesday evening, the annual business meeting of the Church of Two Worlds will be held.

Cowell to Speak

Joseph Cowell will conduct the regular Sunday morning service of the Self-Realization Fellowship on Western Avenue at Forty-ninth Street, taking as his subject, "Summer and Autumn Leaves."

The public class in philosophy and yoga will be omitted next Wednesday, but will be held as usual on October 29 at 8 p. m.

Soldiers Entertain at Church

TURN TABLES—Everyone's entertaining service men these days, but this group of soldiers from Fort Belvoir, Va., recently turned the tables and provided entertainment for the men's gathering at Albright Memorial Evangelical Church. They are (from left) Marlow Cowan, Philip Jennison, William Boyd, Charles Latterner and Chaplain Carl Gunther. • Also among the entertainers, but not in the picture, was Charles Remein

D. C. Sunday School Group Opens Convention Monday

The annual convention of the D. C. Sunday School Association will open Monday at 6:30 p. m. with a banquet and the annual business meeting at Mount Vernon Place Methodist Church, Ninth Street and Massachusetts Avenue Northwest.

There will be discussion periods for various age groups at 8 p. m., followed by an address by Dr. Charles H. Foelsch, pastor of Luther Place Memorial Church, Thomas Circle.

Dr. Foelsch

Tuesday's highlights will include the annual election at 7:45 p. m., and announcement of plans for the seventy-fifth anniversary of the D. C. Sunday School Association. The host church choir will sing under the direction of R. Deane Shure, and Dr. William R. Barnhart, of the Hood College faculty, will speak.

Dr. Barnhart

President of the association, Dr. Charles E. Rosser, paleontologist at the Smithsonian Institution and prominent worker in the Washington City Church of the Brethren congregation.

Albright Memorial

A committee of the Albright Memorial Church which visited Philadelphia last Sunday to study church programs will present its report tomorrow at 7:45 p. m. At the 11 o'clock service the adult and girls' choirs will sing. The sermon will be "The Revival God Has For His Church."

Shuler Bible Lectures To Enter Fourth Week

A special lecture on the subject: "What and Where Is Hell?" tomorrow at 7:30 p.m. will mark the opening of the fourth week of the Shuler Bible lectures at the Bible Auditorium on Eastern Avenue at the end of the Georgia Avenue carline. Mr. Shuler declares that he will show exactly where hell is located, how large it is, how many persons are in hellfire at present, and if the fire burns meanness out of them, or if they must go on burning forever.

Presbyterian

CENTRAL PRESBYTERIAN
Southern General Assembly
Intersection of 16th, 16th and Irving Sts. N.W.
Rev. James H. Taylor, D.D., Pastor
9:30 A. M.—Sunday School.
11:00 A. M.—Sermon by Dr. Taylor.
6:00 P. M.—Westminster League.
6:15 P. M.—Fellowship Hour.
7:00 P. M.—Christian Endeavor.
8:00 P. M.—Sermon by Dr. Taylor.

Church of the Pilgrims
On the Parkway
at 22nd and P Sts. N.W.
Gift of the Presbyterians of the South to the Nation's Capital
Rev. A. R. Bird, D. D., Minister.
Divine Worship 11 a. m. and 7:45 p. m.
A Cordial Welcome to All

NEW YORK AVENUE CHURCH
13th & N & E. V. Aves. N.W.
Minister
DR. PETER MARSHALL
DR. ALBERT STARR
9:30 A. M.—Church Bible School.
11:00 A. M.—"WHAT CAN I DO?" Dr. Marshall preaching.
6:30 P. M.—Young People's Meetings.
8:00 P. M.—"WHERE IS ZEBEDEE?" Rev. John A. Wood, Keyser, West Virginia.
Choral Music

METROPOLITAN
Presbyterian
4th and B Sts. N.E.
J. LOWREY FENDRICH, D.D., LL.D.
11:30 A.M.—"THE PERFECT PRAYER."
7:45 P.M.—"HIGHER WISDOM."
Dr. Fendrich Broadcasts
"MENTAL HYGIENE"
Station WINX Thurs. & Sat. 7:15 P.M.
The Covenant-First Presbyterian Church
Conn. Ave. at N St. N.W.
Albert Joseph McCartney, D.D.
William Henry Denney, Ministers
"STOP DRIFTING"
Morning Worship—11 A. M.
Dr. McCartney Preaching
Church School, 9:45 A. M.
Thurs., 8 P.M.—Service of Intercession

Old Fashioned Revival
Charles E. Fuller, Director
Old Hymns and Gospel Preaching, WOL, 9:00 P.M., Sundays; 1500 kilocycles. Continuous International Gospel Broadcast.

MENTAL HYGIENE
Free Popular Lectures
Each Sunday, 4:30 P. M., Barker Hall Y. W. C. A.—17th & K Sts. N.W.
Studies in Creative Thinking
"THE PRACTICE OF THE PRESENCE OF GOD"
By Dr. J. L. Fendrich
WINX Radio Lecturer
Public Cordially Invited

Gipsy Smith Opens Services Tomorrow

Gipsy Smith, born in an English Gipsy tent and for 80 years an internationally famed evangelist and singer, will begin a two-week series of evangelistic services tomorrow at First Congregational Church, speaking on Sundays at 4 and 7:30 p. m., and every night during the week, except Saturday, at 7:30 p. m.

Thus, the First Congregational Church has chosen to observe the fifth anniversary of its pastor, the Rev. Howard Stone Anderson, who tomorrow begins his sixth year of service at the Tenth and G Streets institution made famous by the worship there for years of the late President Calvin Coolidge and family.

Special arrangements, including the rental of chairs to increase the seating capacity to 2000 and the installation of a public address system have been made to accommodate the large crowds anticipated. E. Donald Preston, chairman of the board of deacons of First Church, is general chairman of the event. George A. Miles is chairman in charge of personal work. Charles E. S. Rich is chairman of music, and William E. Braithwaite will be song leader and Paul DeLong Gable the pianist.

The sermon subject by the Rev. Mr. Anderson at 11 a. m. will be "Fresh Water Out of Old Wells." Music will be by the A Cappella Choir and by Dorothy Wilson Halbach, alto.

Christian Science Subject Announced

"Doctrine of Atonement" is the subject of the Lesson-Sermon in all the Churches of Christ, Scientists, tomorrow, at 11 a.m and 8 p.m. Sunday School is at 11 a.m. All are cordially invited to attend the church services, including the Wednesday evening meetings at 8 o'clock.

Among the citations which comprise the lesson-Sermon is the following from the Bible: "The sacrifices of God are a broken spirit: a broken and a contrite heart, O God, thou wilt not despise." (Psalms 51:17)

Lutheran Mission Services

The Lutheran Inner Mission Society will hold services tomorrow at Gallinger Hospital, the House of Detention, and the Children's Hospital. Services at the last-named place will be led by young people from Luther Place church.

Accent on Youth

Dr. Woods Will Speak to Young People

Dr. Mark W. Woods, of Maryland University faculty, will address the Sunday Evening Club of young married couples and single young adults tomorrow at 6:45 p. m. at Gunton-Temple Memorial Presbyterian Church, Sixteenth and Newton Streets Northwest. His theme: "Christ's Challenge in a Modern World."

"Are Young People Interested in Religion?" will be the topic of the round table discussion at the weekly meeting of the young people's group of Holy Comforter-St. Andrew's Episcopal Church, Seventh and Oglethorpe Streets tomorrow at 6 p. m.

The young people's department of the First Baptist Sunday School yesterday announced plans for a banquet on October 25 at the Admiral Club, Seventeenth Street and Rhode Island Avenue Northwest.

The newly organized youth chorus will sing tonight at the evening service of the Lincoln Road Methodist Church, 69 Rhode Island Avenue northeast.

There will be an outing tomorrow at 2:30 p. m. at Gambril State Park, near Frederick, Md., for the young people of the Christian Endeavor and B. Y. P. U. groups of Chevy Chase Baptist Church.

The Youth Fellowship service, 7 o'clock this evening at the Congress Heights Methodist Church, will be under the direction of Private Sidney Mace, of Bolling Field.

The newly organized youth choir of Reformation Lutheran Church will make its debut tomorrow at the 8:30 o'clock matins with Miss Mary Weidley directing.

Bible Quiz Tonight

The Vaughan Bible Class of Calvary Baptist church will meet the Fellowship Bible Class of the Foundry Methodist church in a Bible contest tonight at 6:30 o'clock over station WWDC. Evangelist Dale Crowley will be quizmaster.

Library Membership Shows Increase

A constant growth in membership has been shown in the Washington Catholic Library, at 1822 H Street Northwest, since its establishment eight months ago, leaders of the project reported yesterday.

The purpose of the Washington Catholic Library is to furnish to citizens of Washington access to authoritative Catholic books and to other literature generally on easy rental terms.

While on its shelves can be found most of the standard works on Catholic doctrine, the library does not limit itself to such works. In addition to sections on religion, theology and philosophy, it has large and growing sections devoted to biography, fiction, mystery stories, poetry, essays, drama, politics and foreign affairs. Books are constantly being acquired and the library has almost twice as many volumes today as when it opened.

Memorial U. B.

Dr. Ira S. Ernst, new pastor of Memorial United Brethren Church at North Capitol and R Streets Northwest, will preach tomorrow at 11 a. m. on "New Frontiers," and at 8 p. m. on "He Restoreth My Soul." Former minister of Grace United Brethren Church of Carlisle, Pa., he succeeds Dr. Simpson B. Daugherty, who has been commissioned as United States Army chaplain.

Salvation Army Services

The divisional staff of the Salvation Army will conduct services at the Temple Corps, 906 H Street Northwest, tomorrow. Mrs. Maj. James Longino will speak at 11 a. m. and Maj. Longino, divisional commander, at 8 p. m. on "His Bounteous Mercies."

CATHOLIC

ST. DOMINICS
Dominican Fathers
6th and I Sts. S.W.
Low Masses—6:00, 7:30, 8:00, 11:15, 12:00 A. M.
High Mass—10:00 A. M.
Parking Space Available.

UNIVERSALIST

UNIVERSALIST NATIONAL MEMORIAL CHURCH
Cor. 16th and S Sts. N.W.
REV. SETH R. BROOKS, D. D., Minister
10 A.M.—Church School.
10 A.M.—Adult Class.
11 A.M.—Worship, Topic:
"Unless There Be Loyalty"
7 P.M.—Y. P. C. U.
National Capital Choir.
A Genuine Welcome to All

SELF REALIZATION

SELF-REALIZATION FELLOWSHIP
(Yogoda Satsanga Church)
SWAMI PREMANANDA
(Brahmachari Yogiji)
OF INDIA
Guest Speaker.
JOSEPH COWELL
"SUMMER AND AUTUMN LEAVES."
Sunday, October 19, at 11 A.M.
No Class in Philosophy and Yoga Wednesday, October 22, at 8 P.M.
4748 Western Ave. N.W.
(Bus Stop Chesapeake and 49th Sts.)

LUTHERAN

CHURCH OF THE REFORMATION
Opposite Folger-Shakespeare Library
210 East Capitol Street
Dr. Oscar F. Blackwelder, Pastor.
Rev. Ralph W. Loew, Associate Pastor.
8:30 A.M.—Matin Service
Sermon, "Lasting Out the Laughter." Rev. Loew.
9:30 A.M.—Sunday School
11:00 A.M.—Morning Service
Sermon, "Lasting Out the Laughter." Rev. Loew.
6:45 P.M.—The Luther Leaguers
8:00 P.M.—Evening Service
Sermon, "Winning Personality What We Lose Socially." Dr. Blackwelder.
The Public Is Cordially Invited

CONGREGATIONAL

MOUNT PLEASANT
1419 Columbia Road
Minister
Fred Sherman Buschmeyer, Litt.D.
11 A. M.
Worship and Sermon
"For Prospective Partners"
A Cordial Welcome Awaits You.

CONGREGATIONAL

1st CHURCH
10th & G Sts., N.W.
Ministers
Howard Stone Anderson
John Elmo Wallace
11:00 A.M.
"Fresh Water Out Of Old Wells"
Gipsy Smith, Guest of Honor
Musical Program:
A Cappella Choir . . Dorothy Halbach, Alto . . Paul Gable, Organist
4:00 and 7:30 P.M.
The internationally famed preacher and Gospel singer, born in a gipsy tent, known on 5 continents:
GIPSY SMITH
Today begins a 2 weeks' series of services. Gipsy Smith also speaks every week night (except Saturday) at 7:30 o'clock.
2,000 SEATS ARE READY
Extra chairs have been rented; a Public Address system has been installed. Overflow crowds are expected from the start. Come early for a good seat and to enjoy the Gospel singing.
William E. Braithwaite, Song Leader
George A. Miles, Personal Work Chairman
Chas. E. S. Rich, Music Chairman
Paul D. Gable, Pianist
E. Donald Preston, General Chairman

Baptist

TAKOMA
Piney Branch Road & Aspen Street N.W.
11:00 A. M.—Motives.
7:45 P. M.—Howard D. Ross, speaking
William E. La Roe, Pastor.

FIRST
16th and O Sts. N.W.
Edward Mortier Pruden, Minister
TWO MORNING SERVICES
9:45 and 11:00 A. M.
8 P. M.

CHEVY CHASE
Rev. Edward O. Clark, Pastor
9:45 A.M.—Church School Session.
11:00 A.M.—Home-coming Sunday!
"The Church in Today's World"
Welcome!

THE ANACOSTIA BAPTIST CHURCH
Thirteenth and W Sts. S.E.
Presents
Charles E. Wilkinson, Philadelphia, Pa., with his model of the TABERNACLE OF ISRAEL and the TEMPLE OF KING SOLOMON built to scale and composed of over 12,000 parts.
Each room and instrument will be lighted as the speaker explains the purpose and symbolism of buildings and furniture. Lectures each evening at 8 o'clock. Wed-Fri., Oct. 22-24, and Sunday, Oct. 26.
THOS. E. BOORDE, Minister

UNITARIAN

ALL SOULS' CHURCH
Sixteenth and Harvard Streets
Minister
ULYSSES G. B. PIERCE, D.D.
9:45 A.M.—Church School.
11:00 A.M.—Morning Worship.
"ARE YOU MISSING SOMETHING?"

CHRISTIAN

NINTH STREET CHRISTIAN CHURCH
9th and D Sts. N.E.
NO 37—9TH ST CHRISTIAN 1x20 —..
9:30 a.m.—Bible School
11:00 a.m.—"An Apple For the Teacher"—Carroll Roberts
11:00 a.m.—Junior Church
6:45 p.m.—Christian Endeavor
7:45 p.m.—"The Cross Still Stands"—Carroll Roberts

CHRISTIAN SCIENCE

• Christian Science •
Churches of Christ, Scientist, Branches of The Mother Church, The First Church of Christ, Scientist, in Boston, Mass.
First Church of Christ, Scientist, Columbia Rd. and Euclid St.
Second Church of Christ, Scientist, 1111 O St. N.W.
Third Church of Christ, Scientist, 13th and L Sts. N.W.
Fourth Church of Christ, Scientist, 16th and Oak Sts. N.W.
SUBJECT:
"DOCTRINE OF ATONEMENT"
SUNDAY, 11 A. M. and 8 P. M.
SUNDAY SCHOOL, 11 A. M.
WEDNESDAY EVENING MEETINGS 8 O'CLOCK.
Radio Programs
Sunday, 9:15 A. M., WJSV
2nd and 4th Fridays, 12:30, WRC.
READING ROOMS:
FIRST CHURCH, 1612 K St. N.W.—Hours, 9 to 5, except Wednesday (9 to 9) and Sundays and Holidays (11:30 to 5:30).
SECOND CHURCH, 111 O St. N.W.—Hours, 12 to 5:30 Weekdays; 2:30 to 5:30 Sundays and Holidays.
THIRD CHURCH, Colorado Building, 14th and G Sts.—Hours, 9 to 5 (except Wednesdays, 9 to 9:30; Sundays and Holidays, 2 to 5 P. M.).
FOURTH CHURCH, Riggs Bank Building, 3200 14th St. N.W.—Hours, 9 to 5 weekdays; Wednesday, 9:30 to 11; Sundays, 2:30 to 5:30; Holidays, 2:30 to 5:30.
All Are Welcome to Attend Our Church Services and Use Our Reading Rooms.

CHRISTIAN SCIENCE

Episcopal
Washington Cathedral
HOLY COMMUNION
7:30—8:30 A. M.
11 a. m.—Morning Prayer and Sermon
Preacher—Canon Wedel.
4 p. m.—Evensong and Sermon
Preacher—Canon Williams.
Every Saturday, 8:05 p. m., Cathedral Music, WINX.
A House of Prayer for All People

Church of the Epiphany
1317 G St. N.W.
The Rev. E. R. Phillips, D. D., LL.D.
The Rev. Hunter M. Lewis, S. T. D.
8:00 A. M.—Holy Communion.
9:30 A. M.—Church School.
11:00 A. M.—Morning Prayer and Sermon by Dr. Phillips.
6:30 P. M.—Young People's Fellowship.
8:00 P. M.—Evening Prayer and Rededication Service for Girls' Friendly Society. Sermon by Dr. Phillips.

ST. JOHN'S
8:00—Holy Communion.
9:30—Morning Prayer, Dr. Glenn.
11:00—Morning Prayer, Dr. Glenn.
8:00—Evening Prayer, Mr. Mapes.

ST. AGNES CHURCH
46 Que St. N.W.
Sunday Masses, 7:00, 9:00 & 11 A. M.
Vespers, 7:30 P. M. Mass daily 7 A. M.

St. Margaret's
Conn. Ave. & Bancroft Pl.
REV. ARMAND T. EYLER
7:30 A. M.—Holy Communion.
9:30 A. M.—Church School.
11:00 A. M.—Morning Prayer and Sermon by the Rector.
7:00 P. M.—Young People's Fellowship

St. Paul's Church
23rd St. near Washington Circle
7:30—Holy Communion.
11:00—Eucharist and Sermon.
The Rev. Austin R. Mitchell, Jr., Will Preach.

Rock Creek Church
Founded A. D. 1719
Rock Creek Church Rd. & Webster St.
Rev. F. J. Bohanan, D. D., Rector.
Services 8:00 A.M. and 11:00 A.M.

CONGREGATIONAL

The Methodist Church

Foundry
Church of the States
16th Near P St. N.W.
Frederick Brown Harris, Minister
10 A.M.—Church School.
11 A.M.—"DEALING WITH YOURSELF."
8 P.M.—"LIGHTED WINDOWS."

Woodside
8514 Ga. Ave., Silver Spring, Md.
Rev. R. O. Smith, Ph. D., Minister
9:30 A.M.—Morning Worship.
11:00 A.M.—Morning Worship.
7:30 P.M.—Evening Worship.

Eldbrooke
Wisconsin Ave. and River Rd. N.W.
Rev. Walter M. Michael, D.D. Minister
Worship, 11 A.M. and 8 P.M.

Union
20th St. South of Penna. Ave. N.W.
SELWYN E. COCKRELL, D. D., Minister
Worship—11 A. M. and 8 P. M.
"FACING OUR EVERYDAY DIFFICULTIES"
A series of morning sermons attempting to deal in a scientific and Christian way with some of the everyday difficulties which disturb and destroy our peace of mind and heart.
1—The Ghost of Failure.
2—Craving for Things.
3—The Plague of Anger.
4—The Dread of Insecurity.
5—The Wear of Inner Strain.
6—A Devastating Jealousy.
7—Lacking Assurance.
8—The Mist of Frustration.
9—Keeping Up Our Courage.
WAUGH METHODIST CHURCH
Third and A Sts. N.E.
Rev. Samuel E. Rose, B.D., Minister

MOUNT VERNON PLACE
The South's Representative Church
Massachusetts Avenue at Ninth St. Northwest
DR. JOHN W. RUSTIN, Minister
9 and 11 A. M.—"BUILDING THE CITY OF GOD."
DR. JOHN W. RUSTIN
8 P. M.—"AND IT DIDN'T COST HIM A CENT."
REVEREND NELSON PIERCE

HELL LOCATED

Where exactly is Hell? How many miles wide? How many people in Hell in 1941? Does the fire burn the meanness out of them? Or must they burn through all eternity?
HEAR SHULER AND SEE
SUNDAY, Oct. 19, 7:30 p. m.
BIBLE AUDITORIUM
Eastern Avenue—At End of Georgia Avenue Car Line
SPECIAL FREE OFFER
A free copy of the address given last Sunday on "A Startling Revelation of What Is Coming" will be furnished to those who notify J. L. Shuler, Box 125, Silver Spring, Maryland.

"SUN OF MY SOUL"
—JOHN KEBLE—
Sun of my soul! Thou Saviour dear,
It is not night if Thou be near;
Oh, may no earth-born cloud arise
To hide Thee from Thy servant's eyes!
Be near to bless me when I wake,
Ere thro' the world my way I take;
Abide with me till in Thy love
I live myself in heav'n above.

Little Stories of GREAT HYMNS
This poem, describing a benighted traveler, pushing on after the sun has set, appeared in 1827, and ever since has won the hearts of all people for its simple sincerity and love of nature. Every line illustrates the life and character of its devout and pious author.
Contributed by
DEAL FUNERAL HOME
4817 Georgia Ave. N.W.
1214 H Street N.E. Branch Home

Strike Problem Reported Put Up to OPM

Copyright by New York Times

President Roosevelt was reported yesterday as hopeful that the Office of Production Management would work out a solution of the problem of jurisdictional disputes which affect the defense program from time to time.

Deeply concerned by reports from William S. Knudsen, director general of the OPM, the President is understood here to have asked for a formula to end the internecine labor conflicts.

In the absence of Sidney Hillman, associate director general of the OPM, Knudsen, several days ago, described the retardation of defense orders for the Army and Navy by quarrels between unions. Reports from Hyde Park today that the President had indicated early action by the OPM on defense strikes received varying reactions here.

Industrial quarters close to the OPM felt that the time had come for some form of drastic action to end conflicts between unions which are unrelated to legitimate demands for higher wages, improved working conditions or other normal union aspirations.

In labor quarters it was felt that despite the apparent "bunching" of several jurisdictional strikes several days ago the most disturbing ones have been settled in the last forty-eight hours. These include the dispute which affected 70 per cent of the light tank program, the Alabama Drydock Company strike at Mobile, Ala., and the Ingalls Shipbuilding Company strike at Pascagoula, Miss.

Whatever proposal may be made to end jurisdictional disputes it is unlikely that anything will happen until Hillman returns from the west coast next week and confers with Knudsen.

The difficulty confronting the OPM or any other government agency if it seeks to end inter-labor conflicts by law is that organized labor will oppose such legislation on the ground that by depriving it of the right to strike the Government will be moving towards totalitarianism.

A report prevailed here that Hillman and the A. F. L. were working out an arbitration plan for defense disputes but there was no confirmation.

The reported plan is said to provide for arbitration panels comprising spokesman for labor—industry and the government. One version of the plan has it that a representative of the Arbitration Association of America may be designated as the third party instead of a government official.

Bell Aircraft Strike Vote Set Tomorrow

Buffalo, N. Y., Oct. 17 (AP).—The C. I. O. United Automobile Workers will vote Sunday on whether to strike at Bell Aircraft Corporation's plants in Buffalo and Niagara Falls, a union official said today.

Leo Lamotte, assistant organization director of the U. A. W., C. I. O.'s aviation division, asserted the action was taken after negotiations for wage increases became stalemated.

Bell produces pursuit hsips for the United States and Great Britain and employs 10,000.

3 Cold-Weather Caps Perfected For U. S. Soldiers

Results of experiments on cold-climate clothing made during the Byrd Antarctic expeditions have been used in the design of three new pieces of soldiers' headgear, standardized by the Army Quartermaster Corps, the War Department announced yesterday.

An olive-drab knitted cap, a knitted toque or stocking cap, and a cloth hood, designed for protection of the head and neck during cold weather, will be used by soldiers this winter.

Dr. Paul Siple, who for several months has been assisting the quartermaster general, was directly responsible for designing the new cloth hood. Adapted from the Eskimo parka for Army use in freezing, wind-swept posts, the hood is made of tightly woven wind-and-water-resistant poplin. Tightening a drawstring brings the hood together in front to cover almost the entire face.

The new cap may be worn up over the ears, but includes a snug shawl which may be turned down when necessary to protect ears and neck.

Stimson Indorses LaGuardia for Mayor

New York, Oct. 17.—A statement by Secretary of War Stimson, indorsing Mayor LaGuardia for reelection was made public today by William M. Chadbourne, director of the citizens' committee for the reelection of LaGuardia-McGoldrick-Morris, at the Hotel Astor headquarters.

The statement by Stimson, the first member of President Roosevelt's Cabinet to participate in the city campaign, follows:

"I am one of those who feel that Mayor LaGuardia has rendered fine public service in the position which he has htld for two terms, and I am strongly in favor of his reelection."

Harriman Back In D. C., Report

By the Associated Press

W. Averell Harriman, head of the United States delegation to the Moscow conference on Russian war needs, was reported to have arrived in Washington last night in a bomber which flew direct from London.

With Harriman, it was understood, were several Army officers.

Whether Harriman planned to make a preliminary report to officials here or go to Hyde Park for a talk with President Roosevelt was not known immediately.

Ambulances Asked For Middle East

New York, Oct. 17 (AP).—Members of the American field service said today that the British war office had called for 400 ambulances and 1000 drivers for the middle eastern front and that the first contingent of drivers would soon depart "by whatever means of transportation is available."

Bishop Powell Invested With Episcopal Robe In Solemn, Colorful Ceremony at Baltimore

Associated Press Photo

BISHOP POWELL CONSECRATED—The Very Rev. Noble C. Powell, new bishop-coadjutor of the Episcopal Diocese of Maryland, receives congratulations from church dignitaries after his consecration yesterday in Baltimore. Left to right—The Rev. ZeBarney Phillips, chaplain of the Senate; Bishop Powell, Bishop James E. Freeman of Washington and Bishop Edward T. Helfenstein of Maryland

By Robert Tate Allan
The Post's Church Editor

More than 1000 worshipers, including 28 bishops of the Episcopal Church and many other prominent clergy and laymen, yesterday filled Emmanuel Episcopal Church in Baltimore to participate in consecration rites of the Very Rev. Noble Cilley Powell, D. D., as bishop-coadjutor of the Maryland Diocese.

Marching in the procession that opened the colorful ceremonies were church dignitaries, resplendent in brilliant scarlet, purple, yellow and white ceremonial robes; the vested choir of Emmanuel Church, and representatives of educational, civic and church societies.

Episcopal Procession

The churchmen were headed by the Right Rev. Henry St. George Tucker, Presiding Bishop of the Episcopal Church; and the Right Rev. James E. Freeman, Bishop of Washington; the Right Rev. Edward T. Helfenstein, Bishop of Maryland; the Right Rev. Beverley D. Tucker, Bishop of Ohio, and brother of the Presiding Bishop; Bishop Thomas C. Darst, of East Carolina Diocese; Bishop James Gravatt, of Upper South Carolina; the Right Rev. Robert E. L. Strider, Bishop of West Virginia, and the Right Rev. Hunter Wyatt-Brown, Bishop of Harrisburg, Pa.

Sunlight streamed through the windows of the historic church as Bishop Tucker invested the former Dean of Washington Cathedral with the chimere, the black and white silk habit of a bishop, and placed the pectoral cross, a gift of Emmanuel Church, about his neck. On his finger was placed the Episcopal ring, presented by the Episcopal clergy of Maryland.

Watching proudly from a pew was the new bishop's 85-year-old mother, Mrs. Benjamin S. Powell, who traveled from her home in Alabama for the services in the church where Dr. Powell served as rector for six years before coming to the Washington Cathedral.

"Gift of the Spirit"

Bishop Helfenstein was co-consecrating officer; Bishop Strider, gospeler and Bishop Wyatt-Brown, epistoler. Bishop Tucker, of Ohio, delivered the charge to the new bishop-coadjutor, and preached the sermon, and Bishops Gravatt and Darst presented him for consecration.

The Ohio bishop, in his message, emphasized that the bishop's office is "a gift of the spirit and of the Ascended Christ," and urged that the office be regarded primarily as a spiritual function."

"The real function of a bishop through the centuries, when he has been true to his spiritual gift," said the prelate, "has been to be a center of unity between his diocese and to be a bond of peace and fellowship between the dioceses committed to his care and other dioceses, missionary jurisdictions and Christian groups throughout the world."

Four separate rituals, bearing all the traditional beauty and solemnity of the Episcopal Church, made up the consecration service—morning prayer, administration of Holy Communion to the Bishop-elect and his family, the Litany and the actual consecration.

The bishops, clergy and guests attended a luncheon after the services, and a public reception last night at the Diocesan House.

Christian Jews Will Speak At Tabernacle

The Rev. H. B. Centz, Herbert Singer and Dr. Joseph H. Cohn, prominent Christian Jews, will speak at the Non-Sectarian Tabernacle, 6440 Piney Branch Road Northwest, tomorrow through October 26.

Mr. Centz is Russian-born, and since coming to the United States in 1913, has worked with the American Board of Missions. He was ordained to the Christian ministry by the Boston (Mass.) Presbytery.

Mr. Singer recently came from Germany where for 30 years he was connected with a Jewish mission in Hamburg. The week's program follows:

Tomorrow, the Rev. H. B. Centz.
11 a. m., "The Prayer of a Christian Jew."
3 p. m., "The Beast—the Dragon—the Woman."
8 p. m., "Who Is My Neighbor?"
Monday, 8 p. m.
The Rev. H. B. Centz, "What Are the Jews Seeking?"
Tuesday, 8 p. m.
The Rev. H. B. Centz, "The Jew—God's Answer to the Dictators."
Wednesday, 8 p. m.
The Rev. A. B. Maschlin, "From Russia's Prisons to Freedom in Christ."
Thursday, 8 p. m.
Dr. Joseph H. Cohn, "God's Priorities."
Friday, 8 p. m.
Herbert Singer, "Out of Hitler's Clutches."
Saturday, 8 p. m.
Dr. Joseph H. Cohn, "The Feasts of Jehovah—the Blowing of Trumpets."
Sunday, October 26, Dr. Joseph H. Cohn.
11 a. m., "The Lamb of God."
3 p. m., "It's Five Minutes to Twelve."
8 p. m., "The Coming World Revolution."

'Family Sunday' Program Set At St. Andrew's

St. Andrew's Lutheran Church of Capitol Heights tomorrow will continue its "spiritual offensive" with a "Family Sunday" program, when the use of the family pew custom will be urged.

The Rev. Albert F. Harkins, pastor, will speak at 11 a. m. on "The Church and the Home," and at 8 p. m. on "The Brave Road." The latter will be another accent-on-youth service.

Services commemorating Reformation Sunday will be celebrated October 26, when Mr. Harkins will preach at 11 a. m. on "Here's Why I'm a Protestant" and at 8 p. m. on "Your Opinions do Count."

Arthur House To Head Choir In Houston

Arthur Howes, who resigned from his position as organist and choirmaster at St. John's Church one week ago, has accepted a similar position at Christ Church, Houston, Tex., and will begin his duties there November 1.

The organ in Christ Church, Houston, is known as one of the most outstanding instruments in the United States, and the musical program of the parish has been maintained at a high level for many years.

Mr. Howes served five years at St. John's and nine years in Chestnut Hill, Philadelphia.

He will succeed Edward B. Gammons, who left Houston to become organist and head of the Department of Music in Groton School, Groton, Mass.

Ship Worker Dies in Fall

Newport News, Va. Oct. 17 (AP).—J. W. McCain, 28, employe of the Newport News Chipbuilding & Dry Dock Co., fell to his death today while working on a ship being repaired in the yard.

Capital Teams Win 2 Bridge Championships

By Marian H. Barre
The Post's Bridge Editor

With six championships at stake in the District of Columbia Bridge Tournament at the Shoreham Hotel, two were concluded yesterday. The women's pair title went to Mrs. James H. Lemon and Mrs. Winslow Van Devanter, of Washington, who won 617½ match points. The new event for men's pairs was captured by James H. Lemon and L. R. Watson, jr., of Washington, with 184½ points.

Yesterday's session followed Thursday's curtain-raiser. Fifty-two pairs made up the women's field, the largest that has played here since the 1937 national championships. In play for the first time on a District program, the men's event drew a more limited field.

Runners-up in the women's contest were Mrs. J. P. Dalger and Mrs. J. Zelskind, of Baltimore, with 614½ points. Other winners were: Third, Mrs. N. A. Olmstead and Mrs. Henry Fischer, Washington, 584 points; fourth, Mrs. C. W. Zimmer, Washington, and Mrs. Vincent Fuller, Philadelphia, 381½ points, and fifth, Mrs. N. T. F. Robinson, Washington, and Mrs. Allan Rutherford, Baltimore, 280½ points.

Runners-up in the men's matches were N. J. McHugh and E. J. McMahon, Washington, 180 points, and other winners were: Third, Jefferson Glick, Coral Gables, Fla., and B. O. Johnson, Spartanburg, N. C., 177½ points; fourth, O. M. Beerhoff and Col. Edward Clifford, Washington, 160 points, and fifth, A. L. Scott and A. M. Sheppard, Washington, 164½ points.

The men's trophy is the New President's Cup, gift of P. E. Henninger, chairman of the tournament committee. The Columbia Trophy for women's pairs has been in competition since 1936. Defending champions were Mrs. Frederick Eberson and Mrs. H. G. Campbell.

Mrs. Leon Landauer, of Norfolk, and Leroy Thurtell, Washington luminary, defending the mixed pair event, were in eighth place at the close of the first session on Thursday evening. The leaders were Mrs. J. E. Follins, of Richmond, and B. G. Johnson, of Spartanburg, N. C., who scored 436 match points for a 32-point lead over Mrs. Edward Behrend and Joseph Grinsfelder, Baltimore.

The major championship for mixed pairs will be played in two rounds today, with a qualifying session in the afternoon. Teams surviving elimination will compete in the finals tonight. Bridge experts from all over the country are flocking here for this game.

Firm, Attorneys Hopeful Of Reinstating Deanna

Hollywood, Oct. 17 (INS).—Hopeful of erasing the name of Deanna Durbin, golden-voiced actress, from Hollywood's blacklist, Universal Studio executives announced tonight that a conference with the film star's attorneys has been scheduled tomorrow.

The actress was suspended without pay last night after she reportedly refused to attend a studio confab on a forthcoming picture called "They Lived Alone." Deanna was slated to play a newspaper girl, a role she did not like.

To relieve Misery of COLDS
666
LIQUID TABLETS SALVE NOSE DROPS COUGH DROPS
Try "Bob-Ber-Tem"—a Wonderful Laxative

'1-Man' Elephant Chained and Shot After Rampage

Raleigh, N. C., Oct. 17 (AP).—Teddy, a 25-year-old "one man" carnival elephant who went on a rampage last night after his keeper failed to provide him with drinking water during a three-day absence, early tonight was chained to an oak tree at Camp Polk Prison Farm and shot to death.

The elephant, whose 4-foot tusks were the pride of his trainer, Henry Clay, Providence, R. I., Negro, had gone on rampages at Lewiston, Me., and Waterville, Me. Last night he crushed four automobiles and a truck at the State Fairgrounds. Clay had been absent for several days.

Teddy's rage vanished when tubs of water were placed within his reach.

Yale Service Bureau Employe Choose C. I. O.

New Haven, Conn., Oct. 17 (INS).—Yale Service Bureau employes—janitors, maids, waitresses, power plant helpers, porters, gardeners, watchmen and campus police—today designated the C. I. O. as their bargaining agent by a vote of 462 to 143 in an election supervised by the Connecticut State Board of Mediation and Arbitration.

How To Relieve Bronchitis
Creomulsion relieves promptly because it goes right to the seat of the trouble to help loosen and expel germ laden phlegm, and aid nature to soothe and heal raw, tender, inflamed bronchial mucous membranes. Tell your druggist to sell you a bottle of Creomulsion with the understanding you must like the way it quickly allays the cough or you are to have your money back.
CREOMULSION
for Coughs, Chest Colds, Bronchitis

'Bootleg' Milk Inquiry Yields No Evidence

Whether any "bootleg" milk came into the District last week probably will remain an unsolved mystery, it appeared yesterday.

Dr. Reid R. Ashworth, chief of the Health Department's bureau of food inspection, said his men had found no evidence of any illegally imported milk but would continue the checkup they began yesterday.

The hunt for such tell-tale remnants of "bootlegging" as unaccounted-for milk cans was launched by Dr. Ashworth's inspectors after publication of a story in The Post yesterday disclosing shipment last week of an undetermined quantity of milk from New York State.

A Federal weekly report revealing a demand for the product from the Washington area touched off the search. Under present laws and regulations, milk intended for fluid consumption cannot be imported into the District from New York. Whether the milk was consigned to nearby Maryland or Virginia is problematical.

Meanwhile, C. I. Dunn, Federal market administrator for the Washington area, reported that 24,657,406 pounds of milk was disposed of in the city proper last month. The average minimum price paid producers was $3.21 a hundredweight.

Roosevelt Name Gains in Favor

Jersey City, N. J., Oct. 17.—Michael Rozmyslaws, 31, of this city, and six members of his family will become Roosevelts on November 17 as a result of approval today by Common Pleas Judge James R. Erwin of a petitoin for legal change of name.

Rozmyslaws said he began using the name of Roosevelt several years ago because of difficulty in instructing others in pronunciation and spelling of his name.

'Y' Leader to Speak

Herbert King, of New York City, national student secretary of the Y. M. C. A., will address services tomorrow at 11 a. m. in Andrew Rankin Memorial Chapel at Howard University.

Wide Program of Recreation Waits Soldiers on Leave Here

With specially prepared schedules of recreational activities including dances, picnics, hikes, etc., soldiers on leave in Washington this weekend will certainly not want for any pleasurable respite from the business of military training. As usual, Saturday's affairs will be capped by the huge block dance west of Post Square at Fourteenth and E Streets at 8 p. m.

A Baptist Church group is sponsoring a tour of Washington which will get under way this morning at 9 a. m. Another tour will be conducted to George Washington's Mount Vernon estate Sunday morning. There will be a dinner and dance at the Fellowship House, 3563 Massachusetts Avenue Northwest, starting at 6 p. m. tonight. Other diversions include games and music offered at the National Capitol Service Men's Club, 606 E Street Northwest, Saturday evening. Dance at the Jewish Community Center, Sixteenth and Q Streets Northwest, at 8 tonight. Roof dance at the Y. W. C. A., Seventeenth and K Streets Northwest, starting at 9 tonight. Refreshments and hostesses will attend the dance at the Arlington Recreational Center, Tenth and Irving Streets North, Arlington, Va., at 7:30 this evening.

Church Dinner

The Foundry Methodist Church, 1500 Sixteenth Street Northwest, offers a dinner, supplemented by games and dancing, Saturday from 6 to 8 p. m.

National Catholic Service Club will extend the use of the photo laboratory to service men today at 4 p. m. A dancing class, conducted by Jack Rollins, and sponsored by the National Catholic Community Service Club, is scheduled to start at 3 p. m. this afternoon; all service men are invited.

Washington churches of all denominations will welcome all service men wishing to attend services. Organ music can be heard at the Church of Jesus Christ of Latter Day Saints tonight, beginning at 8.

The First Baptist Church, Sixteenth and O Streets Northwest, will conduct a young people's meeting, and will serve refreshments tomorrow night at 6:30. A light supper will be served at the Mount Vernon Place Methodist Church, 900 Massachusetts Avenue Northwest. Y. M. C. A. will hold open house Sunday from 4 to 6 p. m. Soldiers, Sailors, Marines Club holding open house Sunday at 4 p. m.

For Colored Men

A program filled with interesting activities has been announced for colored service men during the weekend. These include:

Dance, Banneker Field House, Georgia Avenue and Howard Place Northwest, tomorrow, 8 o'clock.

Barn dance, Phyllis Wheatley Y. W. C. A., 901 Rhode Island Avenue Northwest, tomorrow, 8 o'clock.

Boxing matches, Y. M. C. A., 1816 Twelfth Street Northwest, tomorrow night, 8 o'clock.

Skating, Phyllis Wheatley, Y. W. C. A., tonight, 8 o'clock.

Swimming, Y. M. C. A., tomorrow, from noon to 10 p. m. and Sunday, from 2 to 6 p. m.; all other facilities of Y. M. C. A. also open to service men.

Forum discussion, Y. W. C. A., Sunday, 5 p. m., followed by social.

Lodging facilities, Banneker Field House, Y. M. C. A. and Recreation Camp on the Anacostia side of the Anacostia Bridge.

Religious service, First Baptist Church, Twenty-seventh Street and Dumbarton Avenue Northwest; Asbury Methodist, Eleventh and K Streets.

Shortage Curtails Steel Production

Lackawanna, N. Y., Oct. 17 (AP).—The Bethlehem Steel Co. started today to curtail steel-making operations at its Lackawanna plant because of lack of scrap steel.

A spokesman said two of the company's 28 active open-hearth furnaces were taken out of service and another would be discontinued tomorrow.

Further curtailment of operations are in prospect unless some additional source for scrap is found, the spokesman added.

Injured Soldier In Serious Condition

Fort Belvoir, Va., Oct. 17 (AP).—Private John W. Parton, 26, of Danville, assigned to the Forty-fourth Engineers, was in serious condition today in the post hospital here as the result of a motorcycle accident.

He suffered a fracture of the skull when his machine skidded and threw him while he was assigned to a night problem Wednesday. Hospital attendants said he showed improvement today.

Methodists Welcome New Superintendent

Four hundred laymen and clergy from 75 churches of the West Washington Methodist District last night formally greeted their new superintendent, Dr. John R. Edwards, and Mrs. Edwards at a reception at Woodside Methodist Church, Silver Spring, Md.

At the formal servie in the church auditorium, greetings came from representatives of various departments of the churches, among them Maj. Ernest W. Brown, retiring superintendent of Metropolitan Police, who spoke on behalf of Methodist laymen.

Past presidetn of the Harrison Men's Bible Class of Congress Street Methodist Church, Georgetown, a class composed mainly of police and firemen, Maj. Browon emphasized the church's place in maintaining civic righteousness.

Mrs. Joy Elmer Morgan, president of the Baltimore Conference Woman's Society of Christian Service, spoke on behalf of Methodist women; the Rev. Ralph W. Sharpe, pastor of Mount Airy (Md.) Methodist Church, for ministers; Miss Doris Holland, for young people.

Dr. Harry Burgan, pastor of Hamline Methodist Church, presided; Dr. Ralph Dela Sharpe, host church pastor, and the Rev. Philips Edwards, Dr. Edwards' son, offered prayers. Mrs. Velma Snow Barnett sang. Miss Holland presented Mrs. Edwards, the superintendent's wife, and their daughter, Ruth, with corsages. An informal reception followed.

Dr. Edwards, former pastor of Union Methodist Church here, succeeded Dr. G. Ellis Williams as superintendent. Dr. Williams died died last May.

ROMANCE! DRAMA! NEWS!
ARMSTRONG'S THEATRE OF TODAY
Every Saturday
WJSV—1500 KC—12 NOON
PRESENTED BY THE MAKERS OF ARMSTRONG'S QUAKER RUGS

our contribution to
Defense

The demands of Defense have increased Washington's population beyond all former limits. This increase has come swiftly . . . far more swiftly than most prophets forecast.

One of the foremost needs for Washington's increasing population is expanding transit service. This need *is* being met.

CAPITAL TRANSIT has been expanding its facilities and efficiency at an accelerating rate for the past several years. Improvements this year are at an all time high.

MORE NEW BUSES AND STREET CARS. During this year, 132 Streamlined Street Cars and 395 New Buses have been delivered or ordered, at a cost of $6,500,000. This is more than double the yearly average of the past two years.

IMPROVED RUSH HOUR SCHEDULES. Staggered hours for government departments have bettered rush hour traffic. This has enabled CAPITAL TRANSIT to improve running time on the majority of rush hour trips.

30% INCREASE IN RUSH HOUR SERVICE (VEHICLE MILES). Today, there are 24% more buses and street cars operating during rush hours than there were a year ago, and each of these operates more miles under the staggered hour plan.

28% MORE PASSENGERS. CAPITAL TRANSIT is carrying 28% more passengers than a year ago. 5½ million *more* passengers *per month*.

115% INCREASE IN TRAFFIC-CHECKERS. These men are the eyes and ears of improved service. They watch at 62 points on car and bus lines from 6:00 A. M. to midnight. They count passengers. They check to see if buses and cars are on time. On the basis of their reports service is constantly being improved. (Last year there were 20 of these men. Today there are 43.)

CAPITAL TRANSIT is doing the biggest transportation job in Washington . . . carrying several times the number of passengers of all other means of city transportation combined.

The record shows CAPITAL TRANSIT is improving its service, giving more service. Doing a bigger job than ever before. And doing a more efficient job in spite of increasing traffic congestion.

★ ★ CAPITAL TRANSIT
A CAPITAL ASSET

The Washington Post

Registered in U. S. Patent Office.

An Independent Newspaper
(Published every day in the year.)

Eugene Meyer, Editor and Publisher

The Associated Press is entitled exclusively to use for republication of all news dispatches credited to it or not otherwise credited in this paper and local news of spontaneous origin published herein. Rights of republication of all other matter herein are also reserved.

New York Office ..... 270 Madison Avenue
Chicago Office ..... 360 North Michigan Avenue

Subscription Rates Effective With Issue of December 21, 1939.

CARRIER DELIVERY

District of Columbia and Suburban Areas:

Daily and Sunday Editions ..... 15 Cents Per Week
Daily Editions Only ..... 10 Cents Per Week
Sunday Editions Only ..... 10 Cents Per Week

BY MAIL—PAYABLE IN ADVANCE

Maryland, Virginia, West Virginia and North Carolina

Daily and Sunday	Sunday Only	Daily Only
One year...$10.80	One year....$3.25	One year....$7.00
Six months.. 5.50	Six months.. 2.75	Six months.. 3.75
One month.. 1.00	One month.. .50	One month.. .70

Other States, Mexico and Canada

Daily and Sunday	Sunday Only	Daily Only
One year...$12.00	One year....$3.50	One year....$7.50
Six months.. 6.50	Six months.. 3.00	Six months.. 4.25
One month.. 1.10	One month.. .55	One month.. .75

Rates to Foreign Countries not listed will be furnished upon request.

Entered at the Postoffice, Washington, D. C., as second-class mail matter.

TELEPHONE NATIONAL 4200

Saturday, October 18, 1941.

Nomadic America

A 16-year-old boy and two girls, aged 15 and 14, respectively, have been arrested in Maine and accused of complicity in a roadside murder which is said to have occurred near the Maryland-Pennsylvania border. The motive, as stated in one reported confession by the boy, was to obtain possession of the automobile and trailer in which the victim, a middle-aged man, had given the three a lift. Now the boy and girls are described as runaways from the trailer camp near Alexandria. While it would require a psychiatrist, at least, to unravel all the influences reflected in this strange and disturbing case, this seminomadic environment would doubtless be one of them. It is one of the prices we are having to pay for the defense crowding. But, although nomadism has been given tremendous impetus by the defense program, it is not exactly a new phenomenon in American life. It is the theme of Mr. Steinbeck's famous novel, "The Grapes of Wrath." Even before that novel was written, and even before the great droughts had sent the Okies on their great migrations, however, it was a familiar and increasing phenomenon. The inability to settle down and the physical restlessness of our people betoken a lack of spiritual roots. The phenomenon is no friend of civilization, and, as this case shows, is distinctly unhealthy.

Gort's Dispatches

The story of Dunkerque has been told many times—in newspaper accounts, books, plays, poems and by word of mouth. It will continue to be told as long as the human race respects courage and fortitude in the face of seemingly impossible odds. Now, practically for the first time, the official story of what happened at Dunkerque as well as what happened in the fearful weeks that preceded that epochal evacuation is told in the dispatches of Lord Gort, commander in chief of the British Expeditionary Force in Flanders and France. These dispatches are interesting on more than one account. They are singularly free of recriminations. They tell the unfolding story with soldierly calm and matter-of-factness. And they reveal how hopeless was the Allied position almost from the beginning of the German blitz in May, 1940.

The first difficulty arose from the circumstance that an adequate Anglo-French defense plan in the north could not be worked out as long as Belgium was neutral. For, as long as she remained neutral, the Brussels government was unwilling to hold any staff conversations or make known its position. The British and French forces, therefore, had to plan in the dark. When Belgium was attacked on May 10, however, the plan they put into force had speedily to be scrapped because the plan depended on a far too optimistic view of the Belgian defense system. Then came the German break-through at Sedan. This was soon followed by a drive to the coast and the splitting of the Allied forces which, from the outset, had had to contend with the grave handicap of lack of adequate materiel. By the end of May the situation had become hopeless. The Dutch army had been knocked out by the 15th; the Belgian army had surrendered on May 27; the so-called Weygand plan for a joint Anglo-French counterattack on the German forces that had driven through to the coast never materialized because the French had lost whatever capacity they had once had for offensive action. Nothing was left for the British to do, therefore, but to retreat to the coast, and save what they could of the B. E. F. On May 26, after hearing from the War Office, Lord Gort replied: "I must not conceal from you that a great part of the B. E. F. and its equipment will inevitably be lost even in the best circumstances."

By the closing week of May the outlook was gloomy in the extreme. So much so that Gort was advised by the War Secretary to use his own best judgment. "If you are cut off from us," he was informed, "and all evacuation from Dunkerque and the beaches had, in your judgment, been finally prevented after every attempt to open it had failed, you would become sole judge of when it was impossible to inflict further damage on the enemy." In other words, if the situation became hopeless, and there was no alternative to surrender except a wholly useless loss of life, surrender was to take place. But instead of surrender, there occurred what, with no exaggeration, has been called "the miracle of Dunkerque," an event which becomes even more miraculous when read through Gort's sober dispatches.

Bodeful Events

Little imagination is now needed to see America in the very center of a cosmic storm. No longer are we watching at a safe distance the rumblings of what Mr. Lindbergh calls an "intra-European struggle." The earth is moving under our very feet. Look at the east, and at the gates of Moscow we see in progress the greatest battle in world history. If Hitler wins, the road to Asia will be open to him, a prong into yet another continent abutting upon our Nation. Look to the west, and we see a change of government taking place in Tokyo which gives the reins of power frankly to the Japanese militarists. This is another victory for Hitler. When Moscow falls, the gray-green legions of the Mikado may cross the Manchurian border into Siberia. No man can see the end of such an adventure. But if Japan—which is only 700 miles, anyway, from our Alaskan littoral—should succeed, the Japanese imperialists would find themselves on the stepping stones which lead to Alaska across the short North Pacific divide.

Against the background of these bodeful events the House yesterday agreed to arm our merchantmen. The vote was 259 to 138. It afforded a handsome majority, and doubtless the fresh reverberations of the cosmic storm accounted for it. But the step is like pouring rosewater on a hurricane for all the difference that it will make to Hitler's progress. Something much more drastic must be done in order to keep a step ahead of this would-be conqueror. We must see that neither he nor his Japanese stooge ever gets possession of the approaches to either the Pacific or the Atlantic. This can be done by executive policy. But the President's hands are still tied by the prohibition of the Neutrality Act which forbids our merchant fleet from sailing into combat zones. There should be no loss of time on the part of the House in following up the vote to arm our merchantmen with a bill to throw the last vestige of our neutrality into the discard.

The entire neutrality pretense has done nothing but encourage the Axis powers in the gamble that our country is too confused to act boldly. Hitler has called our naval bluff in the Atlantic. The torpedoing of the U. S. S. Kearny shows that his claim to the oceans, as to the continents, will not be resigned merely at the behest of our naval policemen. In Tokyo the feeling has spread among the navy that our appearance of impotence would be our undoing in a Pacific showdown. There is hope that the Japanese are still pirouetting with their sabers. But in a world in which the aggressor has become king, we can no longer rely upon hopes. The boldest measures still are the safest. And, if the events which are now shaking the spheres do not put a spur into the heads of our legislators, they will reinforce the troubled conclusion of James Monroe in 1822 that free governments have neither the foresight nor the virtue to provide at the proper season for great emergencies. What is needed now is the scrapping of the ragged remains of the Neutrality Act in a signal demonstration.

Green Vs. Arnold

When William Green, reelected president of the American Federation of Labor for his eighteenth year, brought down his gavel for the last time at the Seattle convention, that body had notably strengthened its stand against racketeering in the labor movement. But it had also condemned the one public official who is doing more than any other to put the racketeers where they belong. The vicious and unfounded attack upon Thurman Arnold, head of the Department of Justice's antitrust division, goes a long way toward undermining the A. F. of L.'s avowed interest in wiping out the rule of unscrupulous union bosses.

Mr. Arnold was denounced as a "false crusader" and a reactionary foe of labor. Why? Because, forsooth, he has tried to enforce the law impartially. When unions restrain interstate trade by fixing prices, by preventing the use of modern industrial methods, by compelling the hiring of employes who do no work, or by smashing legitimate collective bargaining units, their activities are just as indefensible as any conspiracy of employers in restraint of trade. It has been the task of Mr. Arnold to enforce the law in respect of both these types of unfair practice. To be sure, the Supreme Court has in some instances rejected his interpretation of the law as applied to labor organizations. But that merely emphasizes the necessity for clarification of the law so that racketeering and antisocial practices cannot be carried on under the cloak of collective bargaining.

It is a well-known fact that some of the cases which Mr. Arnold has prosecuted involve the right of collective bargaining itself. He has attempted to prevent unscrupulous groups from crushing unions that have been certified by the NLRB as the proper collective bargaining unit. Some of the chaos in labor relations which is now interrupting the production of war supplies arises out of the fact that unions have been left free to stop the flow of interstate commerce. Thus they have defeated the purpose of the Labor Relations Act which was enacted for the benefit of all working men. Racketeers are certain to flourish if collective bargaining units established by the rank and file may thus be legally put out of action by boss-ridden combinations.

The A. F. of L. ought to be cooperating with Mr. Arnold to stop practices of this kind instead of assuming a lofty immunity to the rules of fair play. If aid to the countries fighting Hitler is to be made effective, Government and the great labor organizations must pull together to end abuses which impair production and make labor an easy victim of attack.

War Potential

The Army in wartime has never been distinguished for yielding to the material requirements of civilians. In its view—and rightly so within all possible sufferance—military needs come first. Of special interest, therefore, is the testimony of Brig. Gen. Rutherford, executive officer to the Undersecretary of War, that all metal-manufacturing concerns will be needed for munitions production. If this proves to be the case, we shall have further striking evidence of the sacrifice necessary to attain our full war potential. Last week Stacy May, chief of the OPM Bureau of Research and Statistics, estimated our potential military production to be two and one-half times that of the United Kingdom and Canada. Yet, he pointed out, the United Kingdom and Canada are now actually outstripping us by a wide margin.

This is not to say, of course, that we shall continue to be outstripped. The War Department has reported substantial increases in munitions production. During the past three weeks, for example, five new Government-owned plants, some of them completed ahead of schedule, have started turning out rifle and machine gun ammunition, shells for infantry mortars, and high explosive TNT for bombs, shells and torpedoes. But only a few plants have reached maximum production. Some are still building, and there are some for which no contracts have been let, though Congress has made available the necessary funds.

This, of course, is merely one aspect of our production program. But it does illustrate the truth of Mr. May's statement that we have a long way to go to reach our maximum war potential. Copper for most civilian purposes has been "tight" for some time. Considering the requirements not only of plants still to be built but also of existing plants whose demand for copper will increase as they approach their maximum output, it is clear that copper will stay tight until well after the emergency. For this situation there is no help. The only solution so far as civilian needs are concerned—and it is inevitably a makeshift solution—is the creation and adaptation of serviceable substitutes for copper. This involves a challenge of American ingenuity and enterprise which we have yet to meet.

Premarital Tests

The showing, in the physical examination of draftees, of the prevalence of syphilis gives special interest to syphilis statistics released by the Council of State Governments. The figures are interesting also for another reason. They show that in States where premarital examinations are required, the syphilis rate among marrying persons has decreased. Only 1.28 per cent were found to have been infected during the past five years in States where tests have been required long enough to show results. This figure is low when compared with the 3.24 per cent estimate for adults during the 1935-40 period, released by the American Social Hygiene Association. More specific figures show that Connecticut, where blood tests have been required since 1936, reported only 1903 cases last year as against 2494 in 1936. Similar results were noted in Rhode Island.

The decline in the disease is so marked as to testify to the efficacy of the premarital test. In legally touching the lives of all marrying couples within its jurisdiction, it emphasizes the horror of homes invaded by venereal disease as no amount of preaching could do. It also gives society a weapon against the shiftless and "hush-hush" attitudes which have been obstacles in the way of movements to control social disease. A local premarital law requiring tests for syphilis, gonorrhea, and tuberculosis has been in subcommittee awaiting hearing since middle June. But the advisability of enacting such an omnibus measure is questionable, and it would be well to begin with syphilis. That this is a great problem locally was shown in our recent discussion of its prevalence among District men called up by the draft.

HARVEST

My heart was once like any orchard-bough
That bears the leaf, the blossom, and the fruit;
And still, I think, it would be bearing now
Had sorrow gnawed less keenly at the root.

I think, about this season, it would be
Down-bent with some sweet harvest, ripe and red.
But look upon that piteous bough and see
The stunted fruit, the fatted worm, instead.

BRANSON BLAKE.

The Preacher's Sermon And The Preacher's Son

Letters To The Editor

All communications must carry the writer's name and address, though pen names are permitted at the editor's discretion. In fairness to other correspondents, letters should be held to 300 words. Letters are subject to condensation.

Balance

Last winter John Dewey, distinguished and some say only American philosopher, expressed the belief that we are now living in "one of the three or four most fateful periods of all history." If this is the case, we undoubtedly have more to think about than the vicissitudes of Adolf Hitler. We have got to think about a situation of turmoil and chaos in which Hitler was the fellow who threw the first rock.

Interventionists and noninterventionists can agree that the aftermath of the present wars will be no picnic. Can the cooperation of all nations be brought about to the end that the world's energies and resources are not wasted in competition? Can the reconstruction of Europe and China be "financed" by the United States as reconstruction was financed after the last war? Can there be an appeasement of the world's sorrows without an appeasement of the ambitions of the world's politicians?

If these and many associated questions are not answered by the people of the United States, then interference and nonintervention becomes isolation indeed. Much mock is made of neutrality, yet in a sense neutrality is an ideal which no State can afford to spurn. It is the neutrality in man that has created justice, diplomacy, and discussion. Neutrality is balance, and was the world ever in greater need of balance than it is today?

The American people have indicated a hope for the defeat of Hitler. Fortunately, however, their judgment goes deeper than this. They are at a loss to see how the defeat of Hitler in itself will cure much. Their position is still neutral, therefore, with respect to the larger situation of world ferment and world anarchy. Not having discovered the answer to the greater problem, they hesitate to commit themselves to what may be called a partial solution. Let us, therefore, not call for an end of discussion, as some are already doing. Let us not cement shut the well springs of our knowledge, our inquiry, and our good judgment. Let every man in America with honest conviction and intelligent access to the sources of data speak with us in an hour when democracy is called upon to function brilliantly in leadership rather than in self-interested defense and mere name calling across the seas.

F. N. PILLING.

Silver Spring, Md., Oct. 10.

Aid For Russia

Mr. William Atwood of Detroit wrote in a letter published in The Washington Post on October 15 that "It should be obvious to even President Roosevelt by now as to what kind of a sport Great Britain is."

It will be recalled that when France, Belgium and Holland were struggling under the aegis of democracy, Russia—referred to by Mr. Atwood as proof for his peculiar deliberations—decided to remain "neutral," thus failing to tip the scales in favor of an Allied victory.

The same flag of neutrality was waved by Russia when diplomatic pressure was brought to bear on the Balkan states by the powerful Axis statesmen, and later also when Yugoslavia and Greece were invaded.

So, if England is cooperating with Russia within the realm of her limited military resources, her efforts should be appreciated—especially since these efforts represent only part of a scheme by the civilized nations (including, of course, the United States) to stem the tide of Hitlerism.

FREDERICK GAINSBOROUGH.

Washington, Oct. 16.

Geographical Policies

What a great many of our people do not understand in the present crisis is that there are no choices in foreign policy. Each country has one and only one. If the people of a country, at any time, fail to realize this they court disaster. The best example in this respect is France. Certain people in France thought there was a choice. Their choice was appeasement. They preferred that to taxing themselves for rearming. They were under the mistaken impression that France could abandon her historic foreign policy by appeasing the danger. We can see the results of their policy. In England, too, there were people who preferred to abandon traditional British policy because they thought appeasement could be set up in its stead. That almost brought England to disaster.

In this country there are many people who think we can abandon our traditional foreign policy which is to make sure that the seas are controlled by ourselves or friendly powers. We always have endeavored to keep unfriendly powers at a safe distance. That is why we proclaimed the Monroe Doctrine, which has become the cornerstone of our foreign policy. Why has this doctrine never been changed? Because the foreign policy of a nation is determined by its geographical position, not by the government in power. (Russia, for instance, is as vitally concerned in the Dardanelles under the Soviets as she was under the czars.)

Yet, in spite of 120 years of this policy, which has been strikingly successful, we have people here who doubt its value. They would put up appeasement in its place rather than assume the sacrifices which this policy demands. But patriotic Americans must know that our foreign policy must be maintained even if the cost is war. We have never before dared to let the control of the seas slip out of our own and friendly hands. It is unwise to assume that we can do so now, in fact it may be disastrous.

It would seem that the forces opposing the country's foreign policy are not so much motivated by lack of patriotism as by a lack of realization of this oneness of foreign policy. Let us all hope that more and more Americans will understand that there are no choices and, come what may, our only choice must be supported.

B. W. FRAZIER.

Garrison, N. Y., Oct. 15.

Pressure Groups

The present epoch will be known in the future as an era of special privileges freely granted by the Government to the pressure groups in Washington. Chief of these are those of labor, which has a powerful lobby and which exerts great influence because of its voting strength. The favors which it has already secured are largely responsible for present widespread strikes at a time when strikes are particularly hard upon the public.

The other great pressure group is, of course, agriculture, which brazenly demands appropriations out of the Treasury to make up the difference between incomes previously prevailing and those of today. Both of these pressure groups are favored by enormously expensive departments of the Goverment with representation in the President's Cabinet. When at last there shall be an intelligent demand for the abolition of all special privilege, these two groups should be the first to be examined with the resulting program of special privileges to none.

HENRY WARE ALLEN.

Wichita, Kans., Oct. 14.

Lease-Lend Votes

I read with a great deal of interest your editorial entitled "Realistic House" in The Washington Post on Sunday, October 12. This editorial points out that there has been an impressive gain in the support of the lease-lend program since the passage of the Lease-Lend Act, and it goes on to compare the vote in the House on the passage of the act with the vote in the House on the passage of the second appropriation bill implementing the act. As a matter of fact, an accurate comparison would be that made between the first appropriation bill implementing the act, which passed the House on March 19, H. R. 4050, in which the vote was 336 "Yes" and 55 "No," and that which passed the House this past Friday on which the vote was 328 "Yes" and 67 "No."

While there has been some change, obviously, in the vote of the House, the change should accurately be analyzed in the light of comparative legislation. The first lease-lend appropriation received votes from six members who voted "No" on the final passage of the lease-lend appropriation. The first lease-lend appropriation did not receive a vote either "Yes" or "No" from eight members of the House who voted "No" on the last lease-lend appropriation. The first lease-lend appropriation received four "No" votes from members who voted "Yes" on the last lease-lend appropriation.

Summing it all up briefly, the comparative vote should be—first appropriation measure 336 "Yes," 55 "No." Second appropriation measure 328 "Yes," to 67 "No."

Simply for the accuracy of the record in knowing that your paper did not mean to make a faulty comparison, I present these figures that you might publish them in an equally important space in your newspaper. They present an entirely different picture from that conveyed in the editorial "Realistic House."

WALTER C. PLOSSER.

Washington, Oct. 14.

Too Much Discussion

Discuss . . . discuss . . . discuss. Roosevelt discusses with Churchill, Beaverbrook discusses with Harriman, etc., etc. Every time we or the British get very worried, we are assured that there will be another "discussion."

Meantime, the fate of the British and of America are being decided by the Russians. If they lose, the British will be a mop-up operation. As for us, we will be engaged with Japan, our western flank exposed to Hitler's fleets and bombers.

The Russians have begged the British to attack now in the west. Every day the brave little peoples in the conquered countries are trying to tell the British the same thing by their actions. The British people and many of her leaders are asking and demanding the Russian call be heeded. They know that to wait is fatal.

To let the Russians fight alone now will mean that America will not avoid war and will fight alone later. It will not be Germany that will fight on two front, but America—against Germany, Japan, and all their allies who want to be on the winning side.

America and Britain must strike now!

DAVIDSON LORD.

Arlington, Va., Oct. 15.

Good Times Coming

For those who, in these "Liberty or Death" days have no faith in our Government:

Hey! Cheer Up! The world doesn't belong to Hitler or to his kind, but to you, to me, and to all mankind. So wake up, and cheer up! Soon the world will feel a new era. And our country will be bigger and better.

JAMES KAZANTZES.
A War Veteran.

Camden, N. J., Oct. 13.

The Post Impressionist

"La Vieillarde"

Did you ever talk to anyone who remembered the British burning of the Capitol and the White House in 1814, remembered these incendiarisms when they were actually current events? Well, I talked more than once to an old woman who vividly remembered the Battle of Waterloo, which was fought only one year later. She was a Belgian peasant, a true Wallon, and when I knew her, slightly, she lived, with several great-grandchildren, or perhaps even more remote descendants, in a cottage on the outskirts of the town of Quatre Bras, the town nearest to the Field of Waterloo, and, in fact, the name which the French give to that battle. During my school years, which were spent mostly in Brussels, we boys used to make frequent excursions, hiking or a-wheel, out into the surrounding countryside, and I often formed one of a little group who listened with awe to this link with the remote past.

She was born in the year 1800—well documented in the parish register—and I believe she survived until about 1912, according to what I afterwards heard. But the last time I can remember seeing her was probably not later than 1905 (my last year in a Brussels school), when she would have been approximately 105 years of age. Like most other "local characters" in small towns the world over, she had her little stunt, which she would perform, if she were in the mood, and if the prospects of largess were bright.

Her stunt consisted in reading aloud two or three short paragraphs from any Belgian or French newspaper, which her visitors might produce themselves, so as to be sure that she had not committed the contents to memory, but reading them without eyeglasses! The explanation was that she had been completely illiterate about half of her entire life, not having learned to read until she was well past 80 years old, and I doubt if she ever did learn to write; at least I never saw her do so, there being no autograph craze amongst us boys. Consequently, she had not strained her eyes in youth, and they were strong and clear, and very blue, in her vigorous old age.

Although she could read correct French, she couldn't speak it, and when performing her little stunt she pronounced the French words in the Wallon manner, necessitating strict attention on the part of her auditors to follow, and sometimes even to guess, what she was reading aloud. I suppose that by now this ancient quasi-French dialect must be nearly extinct, what with several generations of compulsory, free state education in Belgium and France, and, more recently, that new and leveling influence, radio broadcasting. But in my childhood Wallon was still the daily speech of thousands of peasants and townsfolk—especially the elders—on both sides of the Franco-Belgian frontier, which was an arbitrary sequence of painted posts placed in position because of political, not cultural reasons: the inhabitants east and west of the line were all Wallons.

The old dame had a vivid story to tell of how close she had been to one of the decisive battles of the world, and I never saw reason to doubt the story, for I heard her tell it more than once, and the telling was always about the same. In her girlhood that part of the Low Countries was under French rule, and she must often have heard, and perhaps joined in the exultant cry, "Vive l' Empereur!" It seems that she, then a girl of about 15, was watching over her father's animals that early morning—whether cattle, goats or sheep (or perhaps all three genera) I don't remember. The family lived somewhere along the road from Brussels to Quatre Bras, and it was, and still is, the thrifty custom of continental European peasantry to send a child out in charge of the domestic animals while they graze on the ownerless grass alongside the highway; it conserves pasturage, and trust a peasant to overlook no conservation project! If you recall your "Vanity Fair," you remember the circumstances of the withdrawal of the Duke of Wellington and his principal officers from the duchess' ball in Brussels, on the eve of Waterloo, "one by one and two by two," until the belles of the ball suddenly found themselves wallflowers.

Well, my old peasant witnessed the sequel, for her story was that shortly after dawn she was obliged to gather the animals hastily against the fence, or hedge bordering the road, while the Iron Duke, his resplendent staff and his cavalry escort clattered past, on the way to Waterloo and historical immortality—for His Grace, at least. Young and thoughtless as I was, it always gave me an eerie sensation to realize that I was in the living presence of one who had witnessed the prelude to history in the making in 1815.

If you visited her cottage more than once and her bright eyes recognized you, there was a tacit obligation to "stooge" a little bit, to ask her leading questions, so that she could get her effects. Thus, "You heard the guns during the Battle of Waterloo, Bonnie-dame?" you were expected to ask her.

"But of a certainty I heard the guns, m'sieu," she would say. It bucked up—a 13-year-old schoolboy—no end to be addressed as "m'sieu."

"And were you not afraid, Bonnie-dame?"

"But, yes, m'sieu, I was very frightened."

"Where were you during the battle, Bonne-dame?"

"I was praying in our village church."

By this time you were cooperating nicely in your "stooging," and becoming quite a hero to your schoolmates. "And where were you after the battle?" you asked.

"I helped the other villagers tend the so-brave wounded."

Then, glancing around the little group of visitors, and trying to determine whether they were preponderantly Belgian, British or French, she would suit her last line to her guess, "Ah, ces beaux soldats Belges (Anglais, Francais)!"

P. F. J. ENRYP.

Today And Tomorrow

By Walter Lippmann

The Three Corners Of The World

AS WAS to be expected, Hitler's advance on Moscow has called forth warlike developments in Japan. The fact that the Navy, which has hitherto been counted as a moderating influence, is now using threatening language makes the situation very ominous indeed. The fall of the Konoye cabinet must make it plain to everyone how serious a crisis has developed.

LIPPMANN

It is so serious that only at extreme peril to the country can Congress refuse to see the situation as it actually is, can the opposition continue to debate these gigantic issues as if it were the President here at home, and not a formidable military alliance abroad, which is drawing us nearer to war.

FOR THE plain fact, known to all who take the trouble to inform themselves, is that Hitler is pushing Japan into a shooting war against the United States while he himself, except for occasional incidents, has thought to avoid open combat. He has been avoiding a general shooting war because he himself has not yet been ready for it. But he would not be making the headway he is making with the Japanese if he were not offering them considerable assurances that he will be able to help them if they go to war with the United States.

Hitler's best negotiators and a swarm of Nazi agents are at work in Tokyo and in occupied China, using the utmost pressure to overcome the moderates who have been conferring with the American government, and to incite the war party. As the Nazi armies have advanced in Russia, the Nazi intrigue in the Far East has, of course, prospered. For in addition to the Japanese ambitions for a great empire in the Pacific, there are the Japanese fears as to what would happen to Japan if the Nazis got to Vladivostok and Japan had not been an active partner of Hitler.

THUS JAPAN is teetering on the edge of a decision which, if taken, will immediately have the gravest consequences for the United States. A Japanese attack on Siberia, especially if the Russians are unable to hold a defensive line at the European end of the trans-Siberian railroad will immediately make Alaska and the North Pacific as exposed an area as is the Atlantic from North America to Greenland, Iceland and the British Isles. Perhaps it will be more exposed. For the Japanese navy is much stronger than the German navy.

A Japanese attack in the south via Indo-China and Thailand in order to isolate China and surround Singapore would be equally serious. For the region of the South Pacific is of the highest strategic importance, both economically and in a military sense. If it falls to Japan, she will have conquered the resources for an almost unlimited expansion of her armed power, and we shall become dependent upon Japan for certain indispensable supplies. Moreover if the Japanese get to Singapore, there will be little to stop them beyond that. They can go to the Indian Ocean, the Red Sea, the Mediterranean, the Atlantic,—the German, Italian, and Japanese navies will be able to join hands and act together.

JAPAN KNOWS, of course, that these grandiose results cannot be accomplished without a full-dress war with Great Britain and the United States, and the sober Japanese know quite well that if they start such a war, they will almost certainly be defeated. Therefore, they must be asking Hitler's agents what help he can give them.

There can be little doubt as to the general character of the Nazi answer. The answer must be that these victories in Russia this season will at least be decisive enough to disengage large armies for a winter campaign elsewhere. Of that much we can be sure. Beyond that one can only speculate as to whether the Nazis will make their main attack in the Middle East towards Suez and the Persian Gulf, or whether they will move on Spain, Portugal, and the west coast of Africa. Either, and much more effectively both, would tie up British and American forces and greatly assist Japan.

THAT SOMETHING of this kind is in the making is in the highest degree probable. It will explain why Hitler is inciting Japan to immediate war against America while he has himself been avoiding war with the United States. Hitler is checked in the North Atlantic and he will not be ready for a large offensive effort in the Middle and South Atlantic until he can use the harbors and air fields of Spain, Portugal, French Africa and the Atlantic islands.

That is why the German navy now avoids combat with our escorts. Hitler is waiting for Japan to enter the war; he is waiting to get himself established for a general war in the Atlantic; he is waiting until everything is ready before he sets in motion all his saboteurs and Fifth Columnists in this hemisphere.

THE SITUATION is grave and from now on we must expect a condition of intensified crisis to the west, to the east, and to the south of us. The pause, resulting from the Russian campaign, is about over, even though the Russians hold somewhere. There may be other pauses. But we must recognize that they are only pauses in the movement of events towards one of the great climaxes of the world struggle.

We shall be tested. There will be tested the capacity of our democratic institutions to be equal to the occasion, and of men to see the truth clearly and without flinching. May we be able to say, adapting Shakespeare's words to ourselves:

"Come the three corners of the world in arms
And we shall shock them!
Naught shall make us rue"

if—and this is always the great if—if America "to itself do rest but true."

The Gallup Poll

69% Favor High School Military Training; Approved by Majority in Every U. S. Section

By Dr. George Gallup
Director, American Institute of Public Opinion.

Princeton, N. J., Oct. 17.—Three hundred and fifty students in two high schools at Cambridge, Mass., have sent a petition to the school committee asking that courses be given in military training.

"When we are drafted," says the student leader of the movement, "the Army course in high school will prove of great value. We want to be ready in the high schools if need arises."

Similar suggestions in the past have met with the criticism that military training in high school would smack too much of the dictator countries, where youngsters study military tactics before they are out of knee-pants.

A nation-wide survey of public opinion by the Institute indicates, however, that the country is in favor of high school military training by a large majority. If school boards throughout the country were to hold public referenda on the issue they would likely find, on the average, that for every ballot cast against the idea, two would be cast in favor.

The Insitute's survey was conducted on the following issue:

"Do you think courses in military training should be given boys in high school in your community?"

Those with opinions voted as follows:

Yes	69%
No	31

This is an issue on which people have no hesitation in expressing an opinion. Only one person in every 25 (4 per cent) was undecided or without an opinion.

The proposal is approved by a majority in every section of the country.

It is not necessary to talk to many voters to discover that a very large proportion of Americans think modern youth needs training in obedience and discipline.

That is the reason most frequently given by those who favor military training in high school.

Others favor the plan because they believe that if the young men ever have to do any fighting later on, they had better learn how to protect themselves in combat.

Voters opposed to the idea of training in high school say that high school boys are too young to be inflicted with rigid military rules, and that they will get such training in draft camps later on.

Off The Record

By Ed Reed

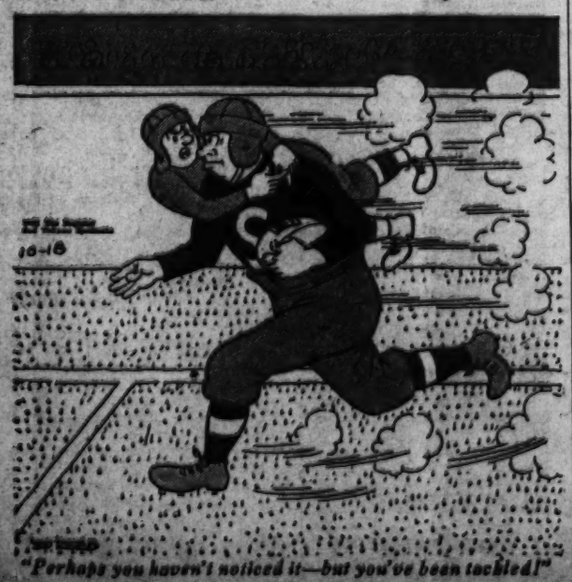

"Perhaps you haven't noticed it—but you've been tackled!"

Newsreel From S. A.

By Carlos Nagel

Columbus' Bones

EVERY YEAR, on Columbus Day, the guide of the Cathedral of Santo Domingo sends the guide of the Cathedral of Sevilla, in Spain, a carefully kept balance of his income in tips derived from showing to tourists the tomb of the discoverer of the Americas. The new head guide of the lovely church in Sevilla, showing his sense of humor, punctiliously retributes the "courtesy." It's a rivalry born from the old argument as to where the bones of Cristopher Columbus actually repose today. Europe or America?

The people of Santo Domingo claim that the Spaniards have in Sevilla the remains of Diego Columbus, son of the discoverer, instead of those of the old admiral.

When Spain ceded the colony of Santo Domingo to France in 1795 the bones of the discoverer were not included in the deal, and the Spaniards ordered the lead coffin to be taken to Havana. The fact that marks on the coffin were missing was explained by historical records which mentioned that the inhabitants of the island, always subjected to plunder by buccaneers and foreign navies, erased all identifications. The Spanish warship Descubridor took the remains with great ceremony to Havana; and when Cuba was lost by Spain as a result of the Spanish-American War, the casket was once more removed and taken to Spain and its resting place in Sevilla. This is the Spanish claim.

Every inhabitant of Santo Domingo but the Consul of Spain has another story. They claim that the Spaniards, on searching the Cathedral of Santo Domingo for the sepulcher, missed the burying grounds of Cristopher Columbus by only 6 inches and took instead the bones of Diego. And here is their explanation:

Until 1877, when extensive repairs to the Cathedral of Santo Domingo were ordered by the archbishop, tradition only kept the hope alive that the remains of the discoverer were still in American soil. Then, however, a search was made for the remains of Diego Columbus. The supposed location of the sepulcher of Cristopher Columbus was uncovered and proved quite empty. The search for Diego's bones within the church were continued until the 10th of September of that year, when a rumor that the real remains of the discoverer had been found electrified the city. The doors of the cathedral were tightly shut, a force of police surrounded the cathedral and the church dignitaries, headed by the archbishop, excitedly hurried to inform the government officials.

Under the expectant eyes of the President of the Republic, foreign diplomats and other officials, a metal coffin was uncovered that bore the following inscription: "D. DE LA A. PER. ATE.", an abbreviation for "Descubridor de la America, Primer Almirante"—"DISCOVERER OF AMERICA, FIRST ADMIRAL"! And its location was exactly 6 inches from the vault which had been emptied nearly a century before by the Spaniards!

Since then books have been written by historians presenting both sides of the story, minute studies have been made of drawings and enlarged photographs of both coffins, caligraphic experts have scrutinized every letter visible on the coffin resting in splendor in Santo Domingo. But a few white bones turning now into dust here in America and in sunny Sevilla tell no more.

EVEN RICH ARGENTINIANS are appalled when they arrive in New York and have to pay $2.50 for a steak dinner. Among South Americans the Argentinians are supposed to be the most colorful speakers of Spanish, which they aid with eloquent gestures when they want to convey their opinion about prices to a startled American waitress!

The roving gauchos of southern Patagonia, offering their services in the widely separated "haciendas," are nomads. They stay a short time in a place and, equipped with long knives carried in the back of their belt and well-cared-for lassos, they ride alone for days and days in the uneven and windy pamps of southern Argentina. Their diets are "mate" and "carne asada," tea and broiled meat. If emergency provisions of "charqui"—dried meat—runs out they will take the nearest lamb or cow out of a herd, kill and skin the animal skillfully, place the skin on the nearest post for the owner to find; will select a large cut of meat and continue on their way. It is no crime in Patagonia to kill an animal for personal need of food; it is a breach, however, to neglect skinning the animal and leave the surface to the owner. The skin is useful for saddles, lassos and boleros.

The poorest people in the Argentine eat meat every day and today they remember well an expression of their favorite American friend, Franklin D. Roosevelt: "One-third of the American Nation is ill-fed."

"Not if we are allowed to help" is the present day rejoinder of the Argentines, which reflects the happy mood brought about by the recent signing of the famous commercial treaty that has been under discussion for nearly a century. Even the protests of Western Senators and Representatives have not dampened the spirit of Argentine cattle owners. "It's all nothing but a misunderstanding," they claim in their press, "if we were allowed to sit down with those Westerners to discuss the matter across the table we would soon be sending fresh meat also." Editorials in Buenos Aires and other cities, commenting upon the new treaty that allows the increase of corned beef, among other products to be shipped to the States, consider this step the biggest defeat Hitler has experienced in South America.

Nazi Cloud Over Asia

By Mark Gayn
Author of the Newly Published "The Flight for the Pacific."

Spies Watch Japan As Well As China

ENTIRE EAST ASIA is blanketed today by a vast, efficient and busy Nazi web, directed from the bustling ports of Japanese-occupied China and rivaling in importance the organizations in Spain, Argentina and the United States.

Within the past fortnight, Berlin underscored the importance it attaches to the Oriental centers by assigning to them the most impressive battery of Nazi "heavy guns" yet sent to any part of the world.

Leading this group was Heinrich Stahmer, one of Hitler's favorite trouble-shooters long before his advent to power. Stahmer's new post is ostensibly ambassadorship to the Japanese puppet regime in Nanking. Actually, he will be one of the two heads of the Nazi web in the entire Western Pacific—for in rank and experience Stahmer is too big a man for the tight shoes of an envoy to a notoriously corrupt and impotent magionnette administration.

Thus far, Stahmer has jealously nursed anonymity. When he visited Japan in September, 1940, his desire for secrecy went to the extent of exerting pressure on the Japanese government through the German embassy to issue a general press ban on reports of his arrival, presence and activities.

Yet, few among Hitler's confidential agents have tackled more difficult assignments or deserved publicity more richly. During the 1937-39 crises in Europe, Stahmer served as Hitler's own ears and tongue in Eastern Europe, just as Capt. Fritz Wiedemann served in Paris and London. Stahmer is also known to have played an important part in laying the groundwork for the Hitler-Stalin pact of 1939.

STAHMER'S greatest achievement was the Triple Axis Alliance of 1940. The task involved persuasive ability, tact and forcefulness of the highest order—for Stahmer's double assignment was to talk Japan into the pact and to convince the Kremlin not to take umbrage at the alliance.

Stahmer arrived in Moscow in August, 1940—as usual in great secrecy. He met the Soviet leaders and persuaded them that the projected Axis accord was directed not against Russia but against the United States and Britain. From Moscow, Stahmer carried to Tokyo Russia's assurances of neutrality should Japan became involved in a war with the democracies.

This pledge Stahmer and the pro-Axis elements in the Japanese army and cabinet used with the effectiveness of a sledgehammer to end the hesitation of Japan's moderates. Within two weeks, the Tokyo privy council approved the anti-American pact, and on September 27—in Hitler's presence—it was signed in Berlin.

Stahmer's next assignment was again in Moscow, to prepare the ground for the Matsuoka-Stalin nonaggression agreement of last April. Once again, he heavily seasoned his arguments with sugar-coated threats of a German-Japanese pincer squeeze.

In his new post in Nanking, he will share the direction of the Nazi diplomatic, economic and espionage activities in the Far East with Lieut. Gen. Eugen Ott, Ambassador to Tokyo, and one of the authors of the Anti-Comintern Pact of 1936. Ott until now has been the ranking party official in the Western Pacific. Since the withdrawal of the German Ambassador from China he has also been the senior diplomat.

I was in Shanghai late in 1937, when Ott, then military attache to the Embassy in Tokyo, paid a flying visit to the city to chastise the German newspapermen for their anti-Japanese war reports. The correspondents, genuinely amazed by the heroic Chinese resistance and ever mindful of Japan's inroads into the German-Chinese trade, were sending to their newspapers reports which made the Japanese army see red.

The pressure on Berlin became so great that orders were rushed to Ott to return the German correspondents to the path of righteousness. He did—with such effectiveness that the tone of the reports changed almost overnight. The newspapermen swore lustily, admitted the meeting was "bloody unpleasant," but would tell no more.

Stahmer's chief assistant in occupied China will be Fritz Wiedemann, who is to be stationed in North China. Wiedemann's movements have been shrouded with secrecy since he left the German Consulate-General in San Francisco, but South American reports have indicated that he had visited Berlin and was carrying with him to the Orient detailed instructions from Hitler and Von Ribbentrop.

THE FACT that Berlin is willing to doom one of its most important diplomatic and party officials to virtual exile in Peiping is the best proof of Germany's intention to expand her activities in China. There are two guesses on Wiedemann's assignment: one is that Germany expects complete Soviet collapse in the near future and the subsequent reestablishment of the trade "life-lines" from the Orient to the Reich across Russia; the other is that Hitler confidently expects Japan to plunge into war with the democracies and is setting up a Nazi general staff in the Far East.

It is interesting to note that apart from the three Nazi musketeers of Stahmer, Wiedemann and Ott, two other very important German officials are now in Tokyo. One is Dr. Helmuth Wohlthat, probably Germany's ablest economic negotiator and Hitler's trusted adviser on international trade. The other is Ernest Wendler, the German Minister ousted from Bolivia in August, and now awaiting a new assignment.

A shipload of Nazi officials from South America is now on the high seas en route to the Orient, and since all routes home are blocked, they will undoubtedly be assigned to posts in the Far East.

ON ARRIVAL in Shanghai, Stahmer will find waiting for him a tremendous well-oiled organization, specializing in espionage, propaganda and smuggling of strategical materials. He will also discover that this organization is superior in resources, alertness and results to its enemy's.

The German population of Shanghai, Tientsin and other major points of the Japanese-occupied China today exceeds 4000 persons. This number is thoroughly controlled by the Nazi organization and is exclusive of the 18,000 German refugees living in shell-marked camps in the Japanese-controlled part of Shanghai.

The war has given a tremendous boost to the German community in Shanghai. It has grown in size, thanks to hundreds of well-fed, prosperous "tourists" and "businessmen" with an unmistakable military bearing who have poured into the city in the past two years. With Japanese backing, the Germans have also been able—for the first time in three decades—to get a seat on the governing council of the Foreign Settlement, a city which not so long ago was more British than Stratford-on-Avon.

The new member of the council is Herr Glathe, a prominent businessman and "Mayor" of Shanghai's "Little Berlin." His firm still does a large volume of trade with the Chinese, but he is a faithful party member and votes with his Japanese colleagues on all important issues.

THE POLITICAL BOSS of the German community is S. Lahrmann, who nominally runs the small offices of the Leipzig Fair and the German State Railways, but actually is the party leader for China. As Landes-Fuehrer (leader for a country), he ranks with the two German Charges d'Affaires.

As befits the Fuehrer's own deputy, Lahrmann is as busy as he is important. He is the official voice of the party. He decides which German is a good Nazi and which is to be ostracised. He directs the anti-Jewish activities, decides which non-German firm is to be boycotted, and for how long. He is in charge of Nazi espionage—which is separate from the spying activities carried on by the Gestapo and the diplomatic, military and naval officials. Lahrmann's signature graces all the documents pouring into the headquarters of the National Socialist Party in Berlin from China.

One of Herr Lahrmann's assistants in Herr Pflug, head of Nationalsozialistische Volkswohlfahrt (National Socialist People's Relief) and Deutsche Hilfe (German Relief.) Were Washington to devote as much attention to weeding American-registered enterprises in China of Nazi agents as it does to business firms in South America. Pflug would probably be one of the first on the proscribed list. He is the general manager and secretary of the American Drug Store, Federal Incorporated, United States of America.

IT IS INTERESTING to note that Pflug's aid in both of the German organizations is the business manager of the drug store. The office of the Nazi relief organization is on the premises of the drug store.

Investigations of the activities of German relief groups in the United States and South America has shown them to be arms of the Nazi Party. The NSV (Nazi relief) in China is no exception. Its funds are controlled by Lahrmann and his henchmen, solely to advance Nazi interests in the Orient—very often at the expense of relief of worthy by incommoded party members. As in the United States and Argentina, much of the NSV funds is reported to be used for propaganda and espionage.

The Gestapo organization in Shanghai is directed by Herr Seger, hiding beneath the convenient title of consul. An official of the German colonial office in Imperial Germany, he had embraced Nazism before Hitler's advent to power and was rewarded with several important assignments in pre-Munich secret Nazi colonial office.

His force in Shanghai alone numbers about 25 men, mostly masquerading as merchants and newspapermen. The number is constantly fluctuating, for these masters of espionage and intimidation are forever on the move, to all parts of the Japanese-occupied China. Herr Seger's office specializes in spying on nationals of Germany and the conquered European countries and in serving as an important forwarding point in the world-wide underground Nazi postal system.

Herr Seger is also entrusted with the task of keeping an eye on the 18,000 German refugees in Shanghai. A little army of agents-provocateur, their passports decorated with a huge *"J"—for Jew*—are living in the refugee camps and gathering information on the funds left by the refugees behind them in Germany, on their relatives still remaining in the fatherland, on the refugees' subversive plans to join the British Army.

AT ONE of the organizations caring for the German emigres in Shanghai, I was shown two years ago a short list of men known to be Nazi agents. Nothing, however, could be done against them, for the refugees live in daily fear of forfeiting their passports, without which escape from Shanghai is impossible.

The Gestapo organization works severely apart from the espionage webs maintained by the Reichswehr and the German navy. The agents of the former receive their orders from Maj. von Puttkammer. The naval spies report to one Herr Maltzahn, who—as most of the military and naval agents—masquerades as a trader, spending much of his time in travel.

It is interesting to note that the naval and military agents spend as much time spying on the Japanese Army and military potential as they do on the Allied and American war organizations and resources. The Japanese are fully aware of this—and bitterly resentful. Japanese newspapermen do not hesitate to report "off the record" the highly uncomplimentry epithets paid by the army men to German secret agents.

In a more guarded vein, a former Japanese vice minister for foreign affairs, after a recent trip to all parts of occupied China, told the press in Tokyo:

"Our glorious troops have been shedding their blood in this war for four years now, but in every part of the territory we conquered I found swarms of German merchants and very few Japanese."

The word "merchants" should have been in quotes.

Thus works one of the world's busiest Nazi nets. If Japan embarks on a new campaign in Siberia or in the South Seas—and thus becomes embroiled in a fight with the democracies—Shanghai is destined to be the chief coordinating point for German espionage, sabotage, propaganda, political activity and trade in the entire Pacific. And, sitting in the center of the Nazi web, Herr Stahmer will carry out his Fuehrer's designs for conquest and world domination.

Trap Is Set In Malaya

Aussies Are Ready

By F. Tillman Durdin
Copyright by New York Times

SINGAPORE, Oct. 17.—Any army that tries to invade the Australian sector of the Malay Peninsula will find itself up against a very tough proposition. Australians, who make up a large proportion of the Malayan defense forces, were recently assigned to a definite part of the peninsula guard. They have incorporated the latest ideas of warfare in constructing positions that will be a death trap for any force that dares to attack.

This correspondent, who has just returned from a tour of the Australian defenses, finds that the "Aussies" have turned the jungles and rubber plantations in their sector into a maze of entrenchments and bunkers, and they are still digging.

Modern conceptions of defense, in depth, have been cleverly adapted to the jungle land while coastal stretches have been hemmed with barbed wire and backed by strong positions for guns and men. The Australians do not propose to do any retreating if it comes to a fight in Malaya. Their positions will become Tobruks if the enemy ever gets ashore in the Australian sector.

MOBILITY, TOO, will characterize the Australian tactics if fighting comes. The amply mechanized Australians can shift men and equipment about with amazing swiftness. At one spot which the writer visited, practice has enabled the staff to pack up an entire brigade headquarters, including arms, motor repair establishments, and the wireless communications system, to a battle station within 30 minutes.

The Australians figure that there may be lots of jungle guerrilla warfare in Malaya and they are preparing by getting completely fit physically, as well as by acquiring an intimate knowledge of the country and about living in the jungle. Every foot of the terrain is being studied with minute carefulness.

ONE COMPANY commander showed a map of his district with every jungle trail for miles around marked in most exact detail. The map was the result of weeks of trekking through dense, swampy mosquito-infested woods by gangs of men who sometimes had to rely upon the aboriginal Sakai tribesmen to guide them in the tropical fastness

The Australians in Malay are commanded by Maj. Gen. Ache Gordon-Bennett who says that his men at present have only one major worry. They are afraid they will not get a fight in Malaya. Obviously the Australians are spoiling for action and want to come to grips with the enemy in order to get the job over with.

Fair Enough

By Westbrook Pegler

Move Against Racketeering

THE AMERICAN FEDERATION OF LABOR at last, and reluctantly, has begun to move against racketeers and criminals of other stripe within the union movement. The elimination of George Browne, who was known to be a gangster, from one of the vice presidencies and from the national governing body, by oblique methods, is a laudable effect, but a little honesty would have improved the impression on the public. Browne was not denounced, repudiated or removed for cause. Instead, the number of vice presidencies was reduced and he was merely defeated for re-election. The press reports from the convention in Seattle reveal not one word of reproach against Browne or of apology to the country or to the rank-and-file workers on the part of high officials of the A. F. L.

PEGLER

In a sullen rear-guard resolution, for which Matt Woll, the second vice president of the A. F. L. and chairman of the resolutions committee, must take responsibility, it was held that "in vicious and misleading attacks upon the entire institution of organized labor," certain "antilabor columnists and the papers which publish their articles" harm the interests of the public as well as labor. "By such malicious and untruthful attacks," said the resolution, "they encourage antilabor forces in State Legislatures and Congress and endeavor to pass legislation which would destroy the free democratic institutions of organized labor."

That is a defensive generality which has lost its power to deceive anyone, least of all the rank-and-file members who know too well that the attacks referred to were not vicious, malicious, misleading or untruthful inventions but factual news. Not one single allegation against any individual crook has been denied, much less disproved. It was publicity which compelled the Hod-Carriers' Union to hold a few weeks ago its first convention in years, but even so that union, as badly infested with crooks as Gangster Browne's Movie Employes' racket, refused to disqualify for office thieves, racketeers and all such hideous vermin.

IT WOULD BE pertinent to ask Mr. Woll, himself, and William Green and Joseph Padway, the general counsel of the A. F. L., if they were ignorant of Browne's character. If so, they are too stupid for the offices which they hold. If not, then it was they, not any columnist or newspaper, who, by their negligence or worse, were responsible for any discredit that has come upon the union movement from these revelations. If so, it was they who encouraged "antilabor forces in State Legislatures and Congress" to advocate legislation intended to curb the powers of underworld unioneers. And in Padway's case, no plea of mere negligence can be accepted. He was general counsel for this band of racketeers and as such should have known the character and background of his clients.

Nor should the suggestion be allowed to go unchallenged that the authors of legislative bills, State and national, dealing with these problems are "antilabor forces." Undoubtedly some ignorant or bigoted legislators have offered bills which would harm the interests of labor, but the most important proposals of this kind have been designed to protect not only the rank and file from the persecutions commonly inflicted by power-drunk unioneers but to protect the whole American community. After all, unions are only private organizations and they do not deserve a privilege to attack the whole American people for the benefit of their few members. A union boss may honestly and faithfully serve the members of his union and still place himself in hostility to the whole public by whose tolerance the union is allowed to live.

CRIMINALITY is hard to prove in court when unioneers not only refuse to testify against their colleagues in crime but conspire to conceal evidence, hide witnesses and threaten public officials with political reprisals through the "union vote." Thus, crooks may still retain office in the unions merely because they lack criminal records, even though the whole A. F. L. knows them to be crooks.

However, the key-log in this jam has begun to budge and that is a hopeful sign. A year ago the A. F. L. refused to get rid of Browne and the resolution against racketeering at the 1940 convention was a disgraceful sham, which only brought discredit on the union movement.

Regularly On This Page

WALTER LIPPMANN—Tuesday, Thursday, Saturday.

MARK SULLIVAN—Sunday, Monday, Wednesday, Friday.

ERNEST LINDLEY—Sunday, Monday, Wednesday, Friday.

BARNET NOVER—Monday, Wednesday, Friday.

WESTBROOK PEGLER—Sunday, Tuesday, Wednesday, Thursday, Friday, Saturday.

DOBBS

INTRODUCES RICH, RUDDY

Burma Brown*

Dobbs *leadership* was never more pronounced . . . or more important to you . . . than it is today! In Burma Brown you have all the originality, smartness and *exclusiveness* you've come to expect of Dobbs. In three smart styles: *Lakehurst*, leisure weight, $8.50 . . . *Gamebird*, soft, pliable suede felt, $8.50 . . . and *Gay Prince* with good looking, hand-stitched band and binding, $12.50.

OTHER DOBBS HATS, $5 to $20

LEWIS & THOS. SALTZ INC.
1409 G STREET N.W.
DISTRICT 3822
NOT CONNECTED WITH SALTZ BROS., INC

Juniors adore "Skipper" . . . $4.95

Cute, knock-about "port hole" eyelet oxford that's trim, comfy, easy to keep clean. White elk, brown calf saddle; durable. Goodyear welt sole.

Only at Jelleff's—Shoe Salon, Fourth Floor

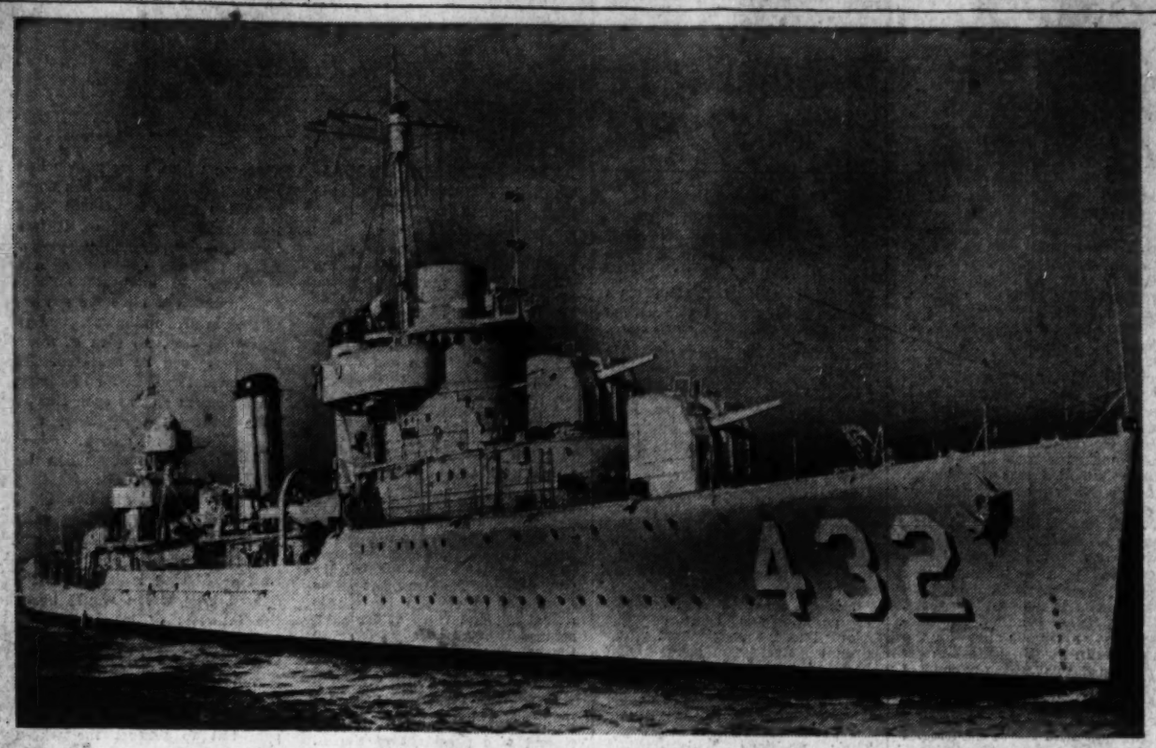

U. S. DESTROYER KEARNY TORPEDOED YESTERDAY OFF ICELAND

Commander's Kin Had Premonition of Destroyer Disaster

By N. E. F. Meekins
Post Staff Writer

A premonition that disaster had struck the U. S. S. Kearny came in a dream to Mrs. Morah Danis, sister-in-law of Lieut. Comdr. Anthony Leo Danis, the night before the destroyer was torpedoed by a submarine off Iceland.

Lieut. Comdr. Danis is in command of the Kearny and made his home with his brother, Robert C. Danis, 1540 Forty-fourth Street Northwest, when in Washington.

"You know, Robert," Mrs. Danis said to her husband yesterday morning at breakfast, "I had the strangest dream about Anthony last night. I dreamed something had happened to the Kearny and that Anthony was hurt—he had his hand bandaged."

Her husband, a War Department architect at Fort Myer, Va., sipped his coffee and said:

"That's silly! Just forget it—nothing has happened to my brother. Besides, the Kearny is one of the finest ships in the fleet."

Danis went to his office at Fort Myer, having forgotten about his wife's dream. Then at about 10 a. m., his phone rang with news that the Kearny had been torpedoed.

"Well, you can understand how I felt after that," Danis said. "The only reason I can give for my wife having such a dream is that we have been talking and thinking a great deal about my brother lately, knowing he was on patrol duty up there."

Lieut. Comdr. Danis has been "lucky" in previous accidents, according to his brother. His transfer from sea duty on the ill-fated dirigible Shenandoah was delayed, keeping him off the ship at the time of its crash in 1925.

In 1931 he was assigned to the Akron but was transferred from the airship just 30 days before she crashed off Barnegat Lightship.

When the huge airship Macon was commissioned in 1933, he was assigned to her as aerological officer and was aboard when the ship crashed in the Pacific Ocean off Point Sur February 12, 1935. He suffered injuries of his legs, hands and back.

Lieut. Comdr. Danis, a native of Woonsocket, R. I., was graduated from the Naval Academy in 1922. He attended Dowd's Academy here and later returned to Annapolis on a tour of duty. He also completed graduate courses in aerology at Harvard University and Massachusetts Institute of Technology. He is 42 years old and is married. His wife, Verna, and 12-year-old son, Anthony, jr., are in New York. His father, Alfred, and another brother, Norman F. Danis, live on Conduit Road, Md. The elder Danis did not know his son's ship had been torpedoed until told of it by The Post yesterday afternoon.

Among the enlisted men aboard the Kearny are Vincent M. Young, 2121 Fifteenth Street Southeast, and Thomas W. Worrel 1404 Flower Avenue, Silver Spring, Md.

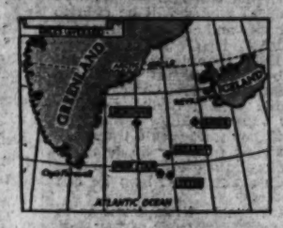

In the North Atlantic between Greenland and Iceland, the Montana, former Danish ship operated by the Maritime Commission, was torpedoed and sunk September 11; the Pink Star, under Panamanian registry, was sunk September 19; the Sessa was sunk by torpedo August 17; United States destroyer Greer was fired on by submarine September 4; yesterday the U. S. S. Kearny was torpedoed

Kearny's Officers Listed by Navy

The Navy Department announced yesterday that 12 officers, including Lieut. Comdr. A. L. Danis, the commanding officer, were aboard the U. S. S. Kearny when it was torpedoed yesterday morning while on patrol duty about 350 miles south and west of Iceland.

In addition to the 12 definitely known to be abaord it was believed, the Navy said, that Ensign Waldo G. Rothenberg also was aboard since he had been under orders to join the Kearny. Rothenberg, 22, born at Coscob, Conn., is a graduate of Yale University, who was commissioned an ensign in the Naval Reserve last May 24.

Other officers were listed as follows:

Lieut. Eugene S. Sarsfield, executive officer and navigator. Born at Brooklyn, N. Y., April 19, 1902, Sarsfield was graduated from the Naval Academy in 1921.

Lieut. Robert John Esslinger, engineer and damage control officer. Born April 3, 1908, at Trenton, Ohio. Naval Academy '26.

Lieut. Noah Adair, jr., gunnery officer. Born August 8, 1908, at San Bernardino, Calif. Naval Academy '21.

Ensign John Hared Munson, communications officer. Born January 8, 1916, at Medina, N. Y. Naval Academy '39.

Ensign Reuben N. Perley, jr., first lieutenant. Born August 8, 1915, at Boston, Mass., Naval Academy '39.

Ensign William James Daly, assistant engineer officer. Born August 29, 1917, at Lawrence, Mass., Naval Academy '41.

Ensign Roy Albert Norelius, naval reservist, assistant gunnery officer. Born May 5, 1919, at Chicago, Norelius was commissioned an ensign in the Naval Reserve in December, 1940.

Ensign John Seamen Albert 3d, naval reservist, torpedo officer and assistant communication officer. Born July 26, 1918, at Wallingford, Pa. Albert was commissioned an ensign in the Naval Reserve in February, 1941.

Ensign Henry Lyman, naval reservist, assistant first lieutenant. Born October 30, 1915, at Boton, Mass. Lyman, a graduate of Harvard, was commissioned an ensign in the Naval Reserve last March.

Ensign John W. Stout, jr., Naval Reserve (no assignment listed). Born July 15, 1919, at Philadelphia, Pa., Stout, a graduate of Johns Hopkins University, was commissioned an ensign in the Naval Reserve last September 16.

Lieut. (junior grade) Ambrose M. Babich, naval reservist, supply officer. Born November 29, 1906, at Wellington, New Zealand. Babich was commissioned an ensign in the Naval Reserve in 1935, and became a lieutenant.

1. ON MARCH 9, 1939, Mary Kearny, of Richmond, Va., christened the Kearny in honor of her relative, Commodore Lawrence Kearny . . .

2. DOWN THE WAYS of the Kearny shipyards in New Jersey slid the new destroyer, a vessel of 1630 tons displacement, 341 feet long with a 35-foot beam

Associated Press WIREPHOTOS

3. SEPTEMBER 13, 1940, the Kearny was commissioned at the Brooklyn Navy Yard. Lieut. Comdr. A. L. Danis (right) was placed in command. Rear Admiral Clark Woodward congratulated him

Post Staff Photos

1. OFF ITS TRUCKS, Red infantry marches on foot to the battle line. This is the 175th Infantry, Twenty-ninth Division. They marched north by night, stumbling across cotton rows in search of the "enemy" Blue forces

2. MAJ. GEN. MILTON A. RECKORD (left), commanding the Twenty-ninth Division, confers with Maj. W. B. Searls, 175th Infantry

3. OVER ON THE BLUE SIDE, Maj. Gen. Edward Martin (right), commanding the Twenty-eighth Division, stops in front of 80-year-old White Store to consult with members of his staff. They are (from left) Lieut. Col. M. E. Pierce, aide; Capt. Howard Bowman, aide, and Lieut. Delmas White, commanding a patrol of the 111th Infantry

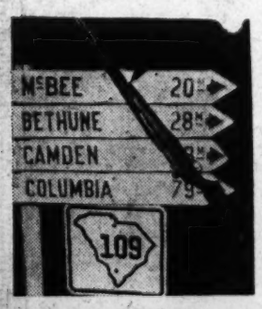

Carolina Moon Shines on 29th—Troops Present a Warlike Picture

By Marshall Andrews
Post Staff Writer

Moonlight flooded the crossroads in South Carolina, making ghostly the struggling lines of trucks and guns. It was a hard, merciless moonlight, entirely fitting to the warlike picture it revealed to airplanes droning above the crossroads.

Worried officers strove to untangle their own companies and batteries from the confused stream that moved upon the crossroads in dwindling columns of pale blue blackout lights. The commanding general himself came down to help untangle the confusion and get his division into line.

Across the way another general stood at a crossroads in North Carolina where the same white moonlight bathed two lines of trucks converging, mingling, parting again.

On both sides infantry got down from its trucks and marched, Blue toward the south and Red toward the north, each seeking out the other with touchy patrols. Infantry lines were formed and the guns were wheeled into place and red lights blossomed on their aiming stakes.

Men felt rather than saw, under their fighting gear they stumbled across the cotton rows and found resting places in cornfield ditches to wait for dawn and battle. Patrols made captures, cavalry struck far behind the lines. Nowhere could anything be pieced together into any pattern a man could follow.

That is the way armies must move into battle today. The same moon that looked down upon these men playing at war looks down in Europe on many crowded crossroads, where iron death preys on men for whom war is real.

All the world is acrawl with armies marching by night.

Pvts. George Deaver (left) and Earl Watson covered with dust after successful sortie into "enemy" country

4. DAWN finds the infantry, like all good soldiers, taking advantage of a halt to sleep in a roadside ditch. This is Company G, 115th Infantry

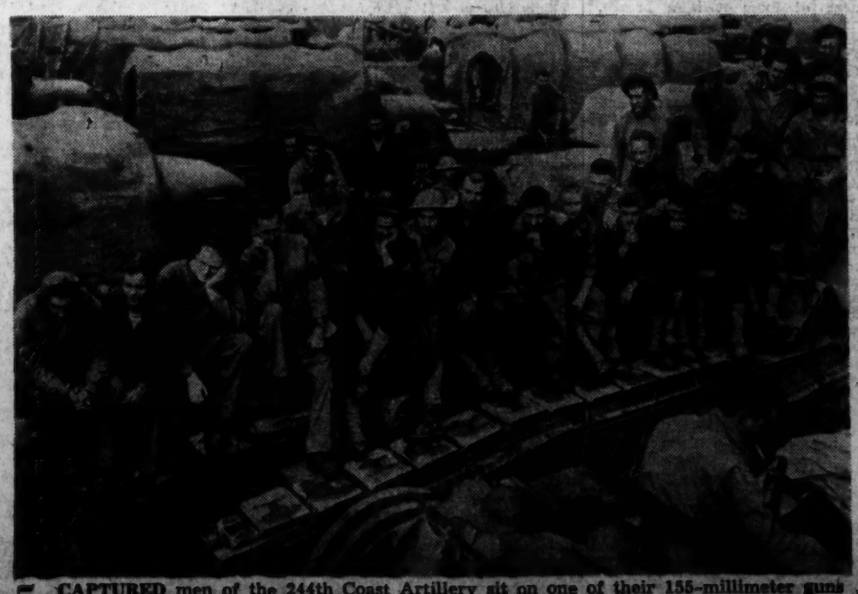

5. CAPTURED men of the 244th Coast Artillery sit on one of their 155-millimeter guns and try to look chagrined for the photographer

6. OVERBURDENED with prisoners, captured trucks and guns, the Red Twenty-ninth appropriated the baseball park at Mount Croghan, S. C., for a prison pen

LEARN THE RUMBA from the dance step diagrams and action pictures in this week's Parade. Instructive picture articles like this one appear regularly in Parade, the only Sunday newspaper magazine section which brings you picture facts.

LITTLE GIRLS ARE CUTE and Lois, Parade's baby, is particularly so. Watch Lois' development week by week in Parade. This week parents will also want to read the page on children's reading problems, which psychologists have discovered to be related to emotional upsets.

WAR NEWS IN PICTURES is one of Parade's specialties, and America's defense progress comes under that heading. Sunday's Parade shows how our Army Air Corps is training new observation units. Other war features include a dispatch from Cairo and the story of a convoy.

DOES GARBO LAUGH AT LOVE? See Parade's pictures of Garbo with screen lovers Nagel, Gilbert, Montgomery, Asther, Barrymore, Taylor, Douglas and Gable! If you're a movie, theater, or radio fan, you'll always find some of your favorites pictured in Parade.

Look at the VARIETY *you get in* PARADE!

Eighteen different subjects, more than 100 photographs, cartoons, and other drawings. Pretty girls, soldiers, famous people, children, movie stars. Helpful articles on saving fuel, learning to dance, understanding football officials' signals, correcting children's problems. Glamour, romance, adventure, humor, sports. Parade brings them all to you in the most varied reading menu you'll find anywhere! You're sure to find something of special interest to you in every issue of Parade in the Sunday Washington Post.

The Washington Post
parade
MORNING EDITION
THE WEEKLY PICTURE NEWSPAPER

ENJOY PARADE EVERY SUNDAY IN THE POST

More Attractive Appearance—Better Ink and Paper

Lots of people who were enthusiastic about the contents of Parade felt that the paper and ink could be improved. Now this has been done! And a different printing process is being used. You'll find that Parade is now the best looking—as well as the most interesting!—of all the Sunday newspaper magazine sections.

Get the Sunday Post this week and look over the Parade section—critically. Notice how much easier to read the text seems with the change of ink and paper. See for yourself how the pictures sparkle—what depth and clarity and sharpness has been achieved with the improvement in the printing methods. You'll be surprised and pleased! Get Parade this Sunday! It's more attractive than ever!

SPORTS articles occupy a regular place on Parade's table of contents—this week it's "average girl" Lillian visiting Lou Nova's (remember?) training camp. For complete football and other sports results, news, comment, and pictures, turn to the big, peach paper, sports section.

PHONE NATIONAL 4200 FOR HOME DELIVERY

AWVS to Open Switchboard Operation Course Monday

The American Women's Voluntary Service will start a course in telephone switchboard operation Monday, in response to calls from social service agencies for volunteer telephone workers, it was announced yesterday.

Each student will receive several hours of intensive training which, although not sufficient to turn out professional operators, will prepare volunteer workers for simple emergency duty, it was stated at A. W. V. S. headquarters here.

Among those who have already enrolled are Mrs. Homer Byington, Mrs. Gordon King, Miss Helen Thompson, Miss Louise McCrone, Mrs. L. H. Zabh, Mrs. Theodora Winn, Mrs. Oliver O'Donnell, Miss Helen Diggs, Mrs. Marshall Diggs, Mrs. Donald Church, Mrs. Charles Shea, Mrs. Stewart-Richardson.

The course is made possible by cooperation of the Chesapeake and Potomac Telephone Co., which is lending the services of Miss Miriam Norris, private branch exchange instructor in charge of its training school, and H. W. Caster, traffic supervisor in charge of commercial private branch exchange service. The company is also lending equipment for use in the course.

The A. W. V. S. yesterday closed its outdoor lunch bar for Government workers, as cool weather put an end to eating under the trees. A luncheon for volunteer workers was arranged for the final day at the bar at Twenty-first Street and Constitution Avenue.

Mrs. Stanford C. Hooper has served as chairman of this project, with Mrs. Sherman Miles as chairman of hostesses; Mrs. William Wesson Jervey, director of food and canteen workers; Mrs. John Reid, treasurer.

Mrs. Owen Is Honored

Mrs. Marie Bankhead Owen, director of the Alabama State Department of Archives and History, was honored with a luncheon yesterday by Miss Frances Youngblood, at the clubhouse of the American Association of University Women.

Mrs. Owen, a sister of Senator John H. Bankhead, of Alabama, and of the late Speaker William B. Bankhead, came to Washington from a visit to her niece, Actress Tallulah Bankhead in New York. Previous to that, she attended a national meeting of archivists in Hartford, Conn.

In Washington she is the guest of her son, Thomas M. Owen, jr., who is connected with the National Archives. Sunday she will return to her home on an 800-acre farm near Montgomery, Ala.

At the luncheon yesterday Mrs. Owen related that Tallulah won her first dramatic triumph" as a 7-year-old child at Mrs. Owen's home. At a party Mrs. Owen offered a prize to the guest who would enact the best impromptu stunt. The judges decided in favor of Tallulah, who put on an impersonation of her teacher. The prize: A kitchen spoon.

By way of contrast, Mrs. Owen told of Miss Bankhead's current rehearsals in Clifford Odets' new play, "Clash by Night."

Guests at the luncheon were Mrs. Thomas M. Owen, jr., Mrs. Arthur Sartain, Mrs. Cecil Lacey, Miss Elizabeth Hunter, Miss Betty Owen and Miss Lucia Giddens.

Authors of Recent Books Are Honored By Pen Women

Members of the District Branch, National League of American Pen Women, who have had books published in recent months, were honored with a reception and recital last night at 2400 Sixteenth Street Northwest.

Miss Grace Bush, of Los Angeles, a member of the league's branch there and a poet, pianist and composer, presented a lecture recital on "Repossessing America."

Mrs. H. Lyle Campbell, president of the District Branch, was in charge of the program. Honor guests were Mrs. Inez Kirby, Mrs. Ida Elaine James, Miss Anna Priestly, Mrs. Eloise Liddon Soper and Mrs. Martha MacLeod.

Study Guild Library To Mark Anniversary

A silver birthday tea will be held tomorrow from 4 to 6 o'clock, to mark the third anniversary of the Study Guild Catholic Library, 1725 Rhode Island Avenue Northwest.

In addition to its library activities, discussion groups and weekly lectures are sponsored. These will be resumed Tuesday at 8:15 p. m. in the library, when the Rev. Dr. Francis Connell, C. S. S. R. will talk on "The Spirit of Catholicism." Dr. Connell is professor of moral theology at Catholic University. The public is invited to attend these lectures, for which no admission is charged.

Mrs. Hull Hostess At Tea Hour Today

Mrs. Cordell Hull will be cabinet hostess at the tea hour for members of the Woman's National Democratic Club who are working on defense activities this afternoon at club headquarters, 1526 New Hampshire Avenue Northwest.

Assistant hostesses well be Mrs. Loren B. T. Johnson, Mrs. Houston Thompson, Mrs. James G. Field and Miss Caroline Graves.

Mrs. Hale T. Shenefield, who is directing defense work for the club, announces that classes in nutrition will be held each Tuesday, from 2 to 4 p. m., and every Thursday from 4 to 6 p. m.

Supper Will Honor G. W. Law Students

New students at George Washington School of Law will be honored at a supper given by Nu Chapter of Kappa Beta Pi, international legal sorority, tonight at the home of Mrs. Everette Clarke, 5909 Sixteenth Street Northwest.

Marguerite Pizer, dean of the chapter, is in charge of the program. She will be assisted by Beauford Bradley, Millie Taylor and Rose Fershall.

Experts Listed For Near East Lecture Series

Speakers for the Near East Lecture Series, in which numerous groups of clubwomen are cooperating, were announced yesterday by Mrs. Raymond Clapper, chairman.

Dr. Arthur Uphan Pope, director of the American Art and Archeology Institute of New York City, will speak on "Near East—the Cradle of Historic Conflicts" on October 28, opening day of the series, at the Shoreham Hotel. Dr. Pope has traveled extensively in the Near East and was formerly art adviser to the Persian government.

Mrs. Wallace Murray and Mrs. Paul H. Alling will be program chairmen on the opening day.

Dr. Bruce C. Hopper, of Harvard University, will speak on Russia November 4.

Dr. John Van Ess, who lived in Iraq for many years, will discuss "Sidelights on the Near East" at the November 25 lecture, when Mrs. Max O. Lorenz and Mrs. A. K. Balls will be program chairmen.

For the series which will continue for six successive Tuesdays, the sponsors include Mrs. Claude Wickard, Mrs. Harold R. Stark, Mrs. Gilbert Grosvenor, Mrs. Eugene Meyer, Mrs. Gifford Pinchot, Miss Mary E. Patten, Mrs. Robert Low Bacon and Mrs. Robert Taft. Executive secretary for the series is Mrs. Helen Montfort Moodie.

Legion Auxiliary Officers to Hear Dr. Beardsley

Dr. Lewis G. Beardsley, of Mount Alto Hospital; Maj. William A. Brewer, Office of Civilian Defense, and Carl Brown, assistant director of national rehabilitation of the American Legion, will speak at tonight's session of the annual Presidents and Secretaries Conference of the American Legion Auxiliary, District of Columbia Department.

The session at 8 p. m. at the Department of Commerce Auditorium will follow an afternoon meeting at 2 o'clock.

Mrs. Nathaniel S. Hawthorne, of North Providence, R. I., national Eastern vice president of the Auxiliary, is a guest of the department for the conference. She will speak at the afternoon session.

Mrs. Helen M. McCabe, national executive committeewoman of the District department, will present to Mrs. Margaret E. Carroll, local president, the Keen Trophy won at the recent national convention in Milwaukee by this department for having attained the largest per cent gain of membership in the Eastern division.

Mrs. Edythe M. O'Connor is general chairman of the conference.

U. S. O. Leader Confers Here

G. Maillard Kesslere Photo.

Miss Annie Kate Gilbert, of Ne wYork City, member of the staff of the National Board of the Y. W. C. A., conferred with local Y. W. C. A. leaders this week on the program for service men and defense workers which the organization is promoting. Miss Gilbert is field supervisor for the Y. W. C. A.-USO work in this region

Mrs. Pouch Will Be Feted

The Daughters of the American Revolution of the District will hold a reception next Friday evening at the Mayflower Hotel in honor of Mrs. William H. Pouch, president general, and her cabinet.

Elizabeth Jackson Chapter will hold its first meeting of the fall season Monday at 7:30 p. m. at the home of Mrs. William J. George, 2101 New Hampshire Avenue.

Plans will be made for the placing of a market at the grave of the former regent of this chapter and tate chaplain, Mrs. Joseph N. Saunders.

Potomac Society of the Children of the American Revolution will hold its first meeting of the season today at 2 p. m. Miss Catheryn Ann Riggleman, junior president of the society, will be hostess at her home, 30 Drummond Avenue, Chevy Chase, Md.

The program will include the reading of papers on the Constitution by Helen Bayless; Columbus Day by Miss Riggleman, and Navy Day by Charles Herndon.

Club Federation Aids Child Care

A survey to find what facilities are available in schools and other agencies for taking care of small children of Government women employes during their working hours is being made by a committee in the department of education, District Federation of Women's Clubs, it was announced yesterday.

Mrs. Fred Walker is chairman of the preschool and kindergarten committee which is making the survey. It is a unti of the division of public instruction in the federation.

The findings in the survey will be used to call attention to existing facilities and to additional needs, it was indicated.

Mrs. Frank J. Mulkern, chairman of the division of public instruction, and Mrs. Paul Christian, vice chairman, held a meeting of the group this week at the Kennedy Warren. Mrs. Arthur C. Watkins, president of the federation, and Mrs. Charles P. Keyser, vice president, attended.

Junior League Will Launch Training Class

A course to train volunteer workers for the social welfare agencies of the District of Columbia will be launched by the Junior League Monday for the 30 new members elected last spring and for other members who take this opportunity to keep abreast of the community's welfare problems.

Mrs. W. Thacher Winslow, chairman of the training course, has planned a visual as well as aural course, with movies, exhibits and field trips supplementing lectures. Dallas Dort of the O. E. M. will be the first speaker. Others will include Mrs. Mildred Kilinski, of the Family Service Association, Conrad Van Hyning, director of the Board of Public Welfare, and L. Metcalf Walling, administrator of the Walsh-Healy Act. Field trips will include visits to agencies and projects such as the surplus commodities section of the Division of Public Assistance, Friendship House and Children's Hospital where the Junior League of Washington maintains the social service department.

Attendance at the six weeks' course is required of provisional members. The lectures are scheduled for Monday, Wednesday and Friday mornings each week.

The training course committee includes, in addition to Mrs. Winslow, Mrs. Charles Runyon, assistant chairman; Mrs. Montgomery Blair, jr., president; Miss Elizabeth Sladen, placement chairman; Mrs. Gerhard A. Gesell, education chairman; Mrs. George Wheeler, a provisional of 1940, and Mrs. Horace Lukens and Miss Lucia Murchison, advisory members.

Rep. Bolton Talks to Political Study Club Today

Representative Frances P. Bolton (Republican), of Ohio, will speak at the Political Study Club's first meeting of the season at 2:30 this afternoon at the Washington Club.

Honor guests will be Mrs. Edward Everett Gann, president of the League of Republican Women; Mrs. Virginia White Speel; Mrs. John Morrison Kerr, honorary president of the Children of the American Revolution; Mrs. Wade H. Ellis; Mrs. Ellis Logan, former president of the District Federation of Women's Clubs; Mrs Arthur C. Watkins, president of the federation; Mrs. Lawrence Martin, president of the Twentieth Century Club; Mrs. Whitman Cross, president of the Washington Club.

Presiding at the tea table will be Mrs. Frank Crowther, wife of Representative Crowther, of New York, and Mrs. Harry L. Englebright, wife of Representative Englebright of California, and Mrs. Walter A. Bloedorn.

LANSBURGH'S 81ST YEAR

SAMPLE SALE!

And From Our Stocks—Regular $129 to $149

FUR COATS

Here's the story of these fur coats. We picked them singly as we came upon them from the country's showrooms. We added a few prize coats from stock to round out the group!

$100

Plus 10% Federal Tax

All in all—we've made it possible for you to enjoy the luxury of a warm, handsome coat this winter with very little strain on your budget. Remember, a fur coat more than pays for itself because it can be worn with so many costumes.

Fur Favorites

Silvertone Dyed Muskrat
Blue Dyed Fox Great Coat
Tipped Skunk Dyed Opossum
Sable-Dyed Muskrat Coats
Black-dyed Pony Coats
Black-dyed Kid Coats
Black-dyed Persian Lamb
Beaver-dyed Mouton Lamb
Fisher-dyed Marmot
Dyed Squirrel Paws
Assembled Silver Dyed Raccoon

Use One of Our Easy-to-Pay Budget Plans

LANSBURGH'S—Fur Dept.—Second Floor

CLEARAWAY in Our Better Dress Shop!

COSTUME SUITS

20% OFF

		Reg.	On Sale
1	Blue Fox Furred Suit with jacket, wool, 12	69.95	55.96
1	Plaid Jacket, blending wool dress, 16	59.95	47.96
1	Sable-dyed Opossum Furred Suit, wool, 14	59.95	47.96
1	Hip-length Untrimmed Suit, wool, 20	49.95	39.96
1	Mink Tail Trimmed Suit, wool, 18	49.95	39.96
2	Untrimmed Suits, long jackets, wool, 18	45.00	36.00
1	Untrimmed Suit, 2-tone dress, wool, 12	45.00	36.00
2	Long Coat Suits, matching dress, wool and rabbit's hair, 14, 18	39.95	31.96
1	London-dyed Squirrel Furred Suit, wool, 12	35.00	28.00
2	Dyed Fox Furred Jacket Suits, wool, 12, 14	35.00	28.00
2	Long Coat Suits, matching wool dresses, 16, 18,	35.00	28.00
2	Jacket Suits, dyed red fox trim, wool, 14, 16	35.00	28.00
1	Jacket Suit, London-dyed Squirrel trim, green wool, 12	29.95	23.96
1	Two-tone Jacket Suit, wool, 18	29.95	23.96
1	Two-tone Fitted Jacket Suit, wool, 14	29.95	23.96
1	Torso Jacket Suit, blue, wool, 20	29.95	23.96

Wool Merchandise Properly Labeled as to Material Contents

Better Dress Shop—Second Floor

Lansburgh's 81st Year 7th, 8th and E Sts. NAtional 9000

Gleam of laced lame . . .
Women's Teatime

SLIM-U-ETTE

15.95

Designed especially for those informal functions on your calendar. Bridge parties, luncheons, Sunday night invites. A frock with a stunning yoke of lame to give it that new, soft off-the-shoulder look. And note how slimming the inverted tucks at the bodice are.

Blue, green, or wine rayon crepe. 16½ to 24½.

Exclusively Lansburgh's in Our Young Hearted Women's Shop—Second Floor

LANSBURGH'S NAtional 9000

Right Use of Cosmetics Aids Thrift and Looks

Pointers Given for Meeting Wartime Make-up Problems

By Carolyn Abbott

WITH inflation in the offing, taxes increasing steadily and the prospect of a cosmetic shortage in the not too distant future, it behooves all of us to conserve our beauty preparations.

Most of us are extravagant and wasteful with creams, powder, lipstick, perfume and facial tissues. Usually more creams lubricate pillows than faces. Often more powder covers the dressing table or floor than face. Yet, waste can be reduced to a minimum by exercising a little care.

First, consider face powder. Should it be bought in large quantities? No, for powder loses its perfume and strength after it has been opened. If you buy a large box, put just a little in a small container. In this way you won't be inclined to waste as much. A small metal container that releases by a push of the button—enough powder for one using is one way of saving it. Powder puffs and brushes require more powder than a piece of fluffy cotton. With a brush you whisk much of the powder away, therefore, need to apply a larger amount. Much of the powder is absorbed by a thick powder puff—so try cotton instead. By stirring and whipping the powder it will last longer and go farther. The reason—when packaged, the powder is packed so compactly that the grains cling together. When you dip your puff into the box, you pick up a double amount. Stirring separates the particles and makes the powder lighter. Powder well the first time so you won't have to keep dabbing and adding.

Economize on lipstick by applying it carefully with a good brush

Budget cream and stick to it. Apply sparingly and pat well into skin

Divide the Cream

Face creams may be bought in large quantities for they do not deteriorate. However, if you have a big jar of cream, you are prone to smear it on lavishly. Just as matter of economy as well as psychology, divide the cream, putting a small amount in a little jar. This will curb too much waste.

Also, use less cream and pat more. It's what you do with the cream—not how much you use—that counts. If you will apply night and nouris ing cream lightly, and pat with a patter designed for that purpose, you will use one-eighth of your usual amount. The patter will more than pay for itself in a few months. Budget your cream and stick to it.

Also, take advantage of special sales. You can save almost half and get just as much for your money. For example, this week a local store will give you a $1 jar of eye cream with the purchase of $1 worth of a cosmetics of a certain brand.

Another cosmetic firm has a yearly sale on two of it's creams—a softening cream and a special formula emollient cream. Even with the ten per cent additional tax you get them this week for less than half price.

Apply After Washing

Apply hand lotion immediately after washing hands. The warmth of the hands not only makes the cream more effective but requires less.

You can make your skin tonic go twice as far, if you will first moisten the cotton with cold or ice water.

Facial tissues usually come doubled or tripled. Separate the tissues before using—it's more thrifty and equally as efficient as using them doubled.

An atomizer will conserve your perfume (an increasingly expensive item) only if you keep it out of sight of your friends. Usually, the first thing they do when they see an atomizer on a dressing table is to start spraying. Be sure to get a leak and evaporation-proof atomizer. Exposed to air, perfume evaporates rapidly. But if you can't say "No" to all your friends, who want to sample your perfume on sight, keep it in a bottle and apply sparingly with an eye dropper.

Use a Dropper

You can stretch your eye tonic double, if you will apply it with an eye dropper. With a cup, you waste more than you use. Also, you can safely dilute eye tonic with a little warm water.

Lipstick is one of the most expensive items, for it disappears more quickly than any other beauty preparation. However, you can reduce the amount spent on lipstick, if you will get refills instead of a new container. Containers—which may be difficult to obtain and will probably raise price of lipstick—are the most costly part of lipsticks. Be sure to screw the lipstick to bottom of holder so it won't break off when you put the cap or top on. Once the lipstick is broken you waste more than half of it. Apply lipstick with a brush—it takes less, requires less blotting and you can use it down to the last bit in the tube.

Mary Haworth's Mail

Woman Solicits Advice on Behalf of Daughter, Who Loses Beaux by Her Seeming Indifference; Also, Asks What Cravat Man Wears With Cutaway

DEAR MARY HAWORTH: Just now, my daughter is away in college. Last year she made the acquaintance of a fine young man. After she had gone with him to several school affairs, she heard he was engaged. However, he explained that it wasn't really an engagement, as he had years of schooling ahead;—and a few months ago, he wrote to her to say that the romance was definitely off. He asked if he might call on my daughter when he got back to his school, near here.

She replied that he could and then, one weekend when she was away, he made a trip to her college town. He called at her boarding house and chatted with her "house mother," but left no message of any kind. Neither has he written her since. She values his friendship; but hasn't known what move to make, if any. That was several weeks ago. She wonders now if she should write him a note, saying she was sorry she missed him. She goes out with several young men at her college, and he may have heard this, and thinks she isn't particularly interested in him. However, she really prized his attentions. So what should she do?

For two or three years before she met Tom, she had been going about some with another boy, during vacations. Ben is four years her senior and when she first met him she was quite young. She considered him very grown-up and wonderful; but through the years she heard rumors of his prowess with girls, and how a girl couldn't afford to believe anything he said, because he made each girl think she was "the one and only."

As a result, when he began giving her a real rush last fall, she laughed at his protestations of love—not because she wanted to, for by that time she idolized him; but because she thought it the wise thing to do. Finally, she was hurt by her attitude; at least, his pride was. He stopped coming to see her, and she has been heartbroken about it. She can think of no way of letting him know how she felt then and feels now. She holds herself to blame for the rift, which, of course, adds to her suffering.

After several months' coolness, they smile now when they meet; but that is all. She goes out with other boys, in an effort to forget. She says she will know better, in future, than to be influenced by gossip; and that she will take men's compliments at face value, running the risk of being "let down" later, rather than be personally responsible for a misunderstanding. I would like to tell her to forget him; that the pain will pass. But do you think the misunderstanding could be healed?

Now, for questions of a different sort: My husband is a minister, frequently required to officiate at weddings. In our church it is customary for the minister to wear a cutaway coat and striped trousers for morning and afternoon weddings; and the same type coat with matching trousers for evening weddings. But what tie should be worn? Those worn by the bridegroom and ushers vary. Sometimes it's white tie and other times black tie. Should the minister wear a four-in-hand or bow tie? And should he wear one color for day and another for night? Your opinions will be appreciated.

BETTINA.

Maternal Supervision Often Blights Romance

DEAR BETTINA: Since your daughter felt badly about missing Tom's unannounced visit, she should have written him to that effect, within the week after he had called. The only justification for ignoring the incident would have been complete indifference to his comings-and-goings. Since she played her real feelings false by saying nothing, I suppose Tom infers that she is no longer interested in him. And who knows what her "house mother" told him—of her string of beaux at college? He may have slunk away—after having come to "surprise" her, on the theory that he was First Man in her thoughts—smarting under the humiliating conclusion that she was a case-hardened flirt, who had been playing him for a sucker.

It occurs to me that your daughter's romances may be wilting as a result of too much maternal supervision, however well meant. Whether or not she has solicited your counsel, your worried absorption with her heart problem tends toward the "fussy interference" side,—a maternal attitude that almost invariably blights young love. Perhaps you have tried to coach her in the same brand of "hard-to-get" coquetry that seemed to work best for girls of your generation,—instead of letting her alone to be simply her warm hearted self in dealing with her best-liked beaux.

She lost the friendship of her idolized suitor Ben by mocking his court, and while she is determined never to repeat that identical mistake, she ought to realize that by ignoring Tom's call (which he had led up to, by correspondence), she is giving him comparable cause to feel vaguely aggrieved and affronted—supposing he cares for her a little. If he cared a great deal, he might have pursued the matter. The fact that he lets it rest, leaving the next move to her, suggests that he cares enough to have his feelings hurt; but not enough to run after her. Enough, in brief, to be a devoted friend, provided she is willing to meet him halfway.

And that, I think, is what she should try to do,—by writing to ask what's become of him, and saying how sorry she was to have missed him that weekend, and is there any chance that he may be coming that way soon again. Incidentally, I think she ought, also, to begin trying to manage her sentimental relationships without continuous reference to your analytical opinion, and with diminishing dependence upon your guidance.

Now, about the correct cravat for your husband: Emily Post, writing in *Etiquette: The Blue Book of Social Usage*, reports that "most modern clergymen choose the cutaway coat in preference to the frock coat . . . and in the evening many clergymen wear the same clothes exactly that they wear in the daytime." She says, further, that "a cutaway coat is accompanied by a black, or black-and-white or grey bow tie; or by a black-and-white four-in-hand." So take your choice. My personal vote would favor, for a churchman, a striped four-in-hand for daytime, and a black four-in-hand for evening. M. H.

Miss Haworth will be glad to help you in solving your problems. Write her in care of The Washington Post Women's Page.

Questions & Answers

Fashion Forum

By Jane Driscoll

Write Jane Driscoll, The Post fashion editor, about your personal clothes problems. She will be glad to help you.

Chic for Babies

WHAT the well dressed baby will wear this fall is a question in the minds of many an expectant mother. One mother-to-be writes that she would like to know what should be included in the simplest type of layette.

After scanning the infant department of a local store, the fashion editor finds that these items are considered essential for the baby:

CLOTHING—Four cotton shirts, four cotton knit gowns, three to six dozen cotton gauze diapers, three cotton knit wrappers, one waterproof diaper cover, six dresses, three gertrudes (petticoats), two sacques (jackets), (the sacques, booties and bonnets may be bought in cunning matching sets instead of separately), two pairs of booties, two bonnets, one bunting (zipper bag with hood), one wool wrapper (instead of a coat), two bibs and one shawl.

BLANKETS—Four cotton flannelette receiving blankets, one cotton crib blanket, one wool crib blanket.

BATH NEEDS—Two cotton knit wash cloths, two cotton knit body towels and one cotton knit bath towel.

There are also a number of accessories that go with the crib, such as a cotton felt mattress, and sheets (rubber and muslin). Scales and a bathinette are optional. Also included among the notions—depending upon whether or not the infant is a bottle baby—are bottles, caps, nipples, soap, oil, safety pins and cotton. For convenience, there are also other items not mentioned.

Dateless Wrap

FROM a business woman who has few occasions for wearing evening dress comes a query about wraps. She wants to know what style to buy so that the wrap may be worn several years without appearing dated, and also be appropriate most of the year.

For formal evening year, the buyer of a local store suggests one of the soft wool fitted wraps in a conservative style that is practically dateless. Those mentioned have slightly flared skirts, with soft, turned-back collars, or no collars at all. The fabric is a hairy type cloth that is good both summer and winter. Although the coat comes in black, red, natural and gold, the natural shade is advised as being the wisest choice. For summer the same wrap is shown without an inner lining.

The Jacket Type

A WOMAN who is 5 feet 3 inches tall wants to know if she is too short to wear the jacket dress. Although it is becoming so popular, she thinks perhaps it might not appear well on her.

Theoretically the jacket dress is poor style for a short woman to wear because in all her clothes she should strive for a longer line. Often a jacket dress has a tendency to cut the shorter person in two. If, however, the proper length jacket is chosen, it will not appear unbecoming. The bolero type jacket is supposed to be the ideal length to choose and waist-length is the absolute deadline for it. The so-called long torso jacket is completely out.

In the case of the average or tall woman—the story is a different one. Either type can wear the jacket dress to perfection, provided, of course, the figure is a fairly slim one. Since stylists say the tall woman can wear the so-called long-torso jackets, neither she nor the average woman needs to watch jacket lengths as closely as the short woman. The jacket should always reach just below waist length for the average figure, and may be a little longer for the taller one—never shorter.

It's About Time

By Dolores Boland

IT'S ABOUT TIME to put those feather birds, from last spring's hat, back to work. They will be gay and happy to perch upon the skirt of your bouffant evening dress

Dress Tricks, as Well as Diets, Aid the Stout; Modern Fitters Disguise 'Spare Tires,' Big Hips

It's Less Expensive, However, to Cut Down on Calories

By Ida Jean Kain

BY THE TIME a woman can afford the kind of clothes she has always dreamed of, she is in the stylish stout class and can't wear them! That observation flitted through my mind the other day as I watched a fashion showing at which all the prospective shoppers seemed to be crowding size 40s, while the models were quite at ease in 12s.

The conversation that went on about me was food for this column. One grand dame, on the pouter pigeon order, beckoned with her lorgnette to a slinky young number and said: "Now that's very smart. That makes you look very slim." Then she added wistfully, "But I suppose you are!"

Customers' Remarks

Some of the choice remarks from customer to model were along this line—

"I'll bet you never eat a potato!"

"What kind of girdle do you wear?"

"Now, that's what I had in mind—I want to look just like that."

Fortunately, the fitters are modern magicians at slenderizing those who have passed the plump stage. For the figure with the large bosom, the fitter advises that the under-garment be snug but that the dress be loose across this area. Sometimes clips are placed high on the neckline to divert attention. A similar effect can be achieved with shoulder detail.

A slight extension of the shoulder line will give the illusion of slimness through the hips. To avoid any suggestion of the football silhouette, this may be accomplished by the use of soft pleating in the material rather than too much padding. The shoulders should be broad, but the line, itself should be kept soft.

When the front line is not quite as flat as it once was, soft folds over the stomach with disguise the fault. Material over this measurement should never be drawn tight.

Hips can best be subdued with the skirt that is gored in front and has shirring in the back. A peplum of exactly the right fullness and length is also effective.

The idea in shopping—so the stylists say—is to exercise restraint in the choice of clothes. And in the fitting—so the experts say—to have the material loose across the large portion. And if you ask your dietitian, count your calories—it's less expensive all around.

A style help for the woman with a large bosom is a clip placed high on the neckline (as above) to serve as an attention diverter. Shoulder detail in a dress also helps

THE NEWER Jelleff's

Parakeet Colors

bright under your coat; spirit-lifting as a new beau!

$25

Scarlet-flounced enchanting rayon crepe frock with tiers and tiers, low jewel buttoned neck, tapered backed. Also in plumage green, blue; misses'—$25.

Plumage Blue—superbly draped rayon crepe with the new swathed, twisted, hipline. Also in a rich wine tone, and black; misses'—$25.

After Five—contrast these Parakeet Colors with dazzling Jet Accessories—hat, bag, gloves, new and wonderfully smart!

Jelleff's—Misses' Dress Shop, Second Floor

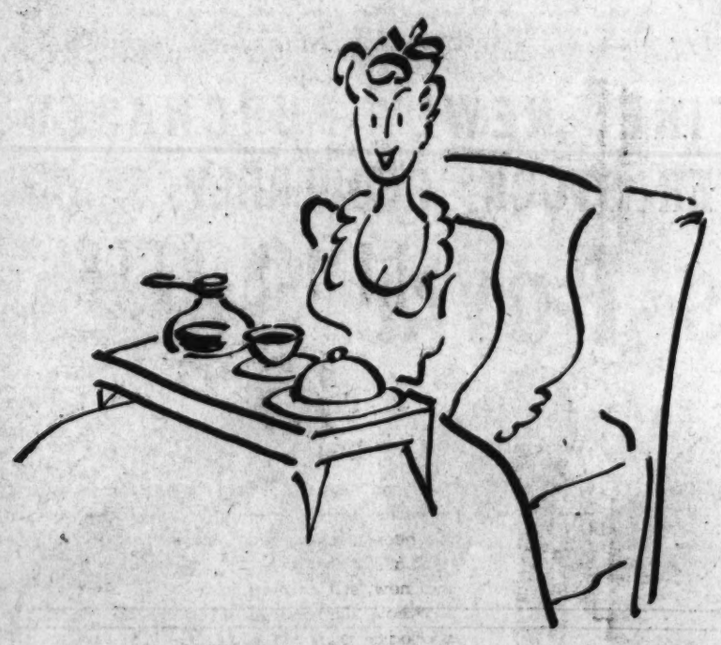

WILKINS COFFEE MAKES BREAKFAST BETTER!

Wilkins coffee

THIS IS THE COFFEE THAT IS BLENDED CORRECTLY FOR WASHINGTON WATER

Men Know What They Like!

Men are critical creatures, very set in their notions about what makes a business girl attractive. Post fashion editor, Jane Driscoll, interviewed six men in Government bureaus, took down all their pet hates, noted every preference. You will enjoy her article and pictures in the women's section of Sunday's Post.

THE NEWER Jelleff's

Time for cuddly Bed Jackets

$1.25, $2, $2.25

Adorable, fluffy brushed rayons and chenille-finished rayons; embroidered, appliqued and tailored; short, long and elastic shirred sleeves. Blue, blush, white. Small, medium, large.

Flower Petal appliques; long sleeves. White, blue, tea rose. $1.25.

Cozy, English Bed Socks. Hand crocheted in wonderfully warm wools. $1, $1.25, $1.95.

Jelleff's Grey Shops, Second Floor.

Border of Hearts ribbon tie neck. Pink, blue, white, $2.25.

Parties on Grand Scale To Greet Latin Visitors

Dozen Argentine Diplomats and Wives To Arrive Monday; Will Sail for Home Nov. 8

By Carolyn Bell

Partying with a "Souz Amer-rican" flavor will be done on a titanic scale next week with the arrival of a dozen Argentine deputies and their wives on Monday. Delegations galore have descended on the city in the past—but seldom have they been quite so frantically entertained. A schedule that would stagger [no pun intended] most people (but we'll wager the Latins take it in their stride) has been mapped out for them from the time they step down from one gangplank until, on November 8, they step up another—to sail homeward.

Monday will be highlighted by a gala given at the Pan American Building by House Speaker Sam Rayburn who first extended the invitation to the President of the Chamber of Deputies of the Argentine, Don Jose Luis Cantilo and the other members to visit this country. Cantilo, incidentally, is one of the Argentine's most eminent statesmen and a member of the "radical" party—the radical being a misnomer, as it is the middle-of-the-road group in the republic. He was formerly Governor of Buenos Aires and once Mayor of B. A.—a tremendously important job politically.

They will be met in New York by the Argentine Ambassador, Felipe Espil, as well as a number of Congressmen and officials of the State Department. They will go by cutter to Jersey City and there entrain for Washington to be met again by another reception committee.

Mrs. Cordell Hull To Give Luncheon

"He is a man to watch—for he will go far" is the opinion of a diplomat speaking of Don Americo Ghioldi, a socialist member of the Chamber, who with his wife, Senora de Ghioldi, will be in the group. Another interesting gentleman is Raul Damonte Tabora, "the 'Martin Dies' of the Argentine." A rabid anti-Nazi politician, he is married to the daughter of the owner of "Critica" one of the most pro-Allies papers in South America.

But to return to their program: Tuesday morning will be spent sightseeing, and Mrs. Cordell Hull, wife of the Secretary of State, will fete the women at a luncheon at the Carlton. Meanwhile Speaker Rayburn will be host to the men at a luncheon at the Capitol. More sightseeing will follow and that evening they will attend the Philadelphia Orchestra's concert at Constitution Hall.

Two important parties are on their calendar Wednesday when the Vice President, Henry A. Wallace, will tender a luncheon in honor of the deputies at the Carlton and the Undersecretary of State and Mrs. Sumner Welles will be hosts at a brilliant dinner that evening at the Mayflower.

Argentine Embassy Reception Scheduled

The handsome Argentine Embassy on New Hampshire Avenue will be the scene of a gala event on Thursday evening honoring Senor and Senora de Cantilo, the deputies and their ladies. Earlier—between 5:30 and 7:30—Mr. and Mrs. Nelson Rockefeller will be hosts at a reception for them at their home on Foxhall Road. In the morning they will visit Annapolis and will be feted at a luncheon to be given by the Superintendent of the Naval Academy.

Leaving Friday, the party will go to Williamsburg, Va., where they will spend three days as guests of Colonial Williamsburg Corp., seeing the town that has been so beautifully restored to the Colonial era.

They will then be whisked off Monday, October 27, to Detroit and points north where various industrial plants and factories will be explored. In Philadelphia on October 31 and November 1 they will not only see the Liberty Bell, etc., but will attend the University of Pennsylvania-Navy football game. After a week in New York they will sail aboard the steamship Uruguay for home.

Among those, not already mentioned, on the party are Senor Don Armando G. Antille and Senora de Antille; Senor Don Juan I. Cooke and Senora de Cooke; Senor Don Nicanor Costa Mendez and Senora de Costa Mendez; Senor Don Alejandro Gancedo and Senora de Gancedo; Senor Don Adolfo Lanus and Senora de Lanus; Senor Don Fernando de Prat Gay and Senora de Prat Gay, Senor Don Juan Simon Padtros and Senor Don Americo Pretti, secretary of the delegation, and Senora de Pretti.

Mrs. H. Gardiner Putnam Giving Cocktail Party

Mrs. H. Gardiner Putnam will entertain during the cocktail hours this afternoon at her apartment on New Hampshire Avenue in honor of her mother, Mrs. Romer Shawhan, who is visiting her from Dayton, Ohio.

Assisting Mrs. Putnam at the informal party will be Mrs. Jack Tolan and Mrs. Verne Simmons.

Frieses Greet Many Guests At Dinner

Maj. Gen. and Mrs. Amos A. Fries entertained at dinner last evening in the private dining room of the Army-Navy Town Club. Receiving in the green-walled room, paneled with historical watercolors by Col. Jeremy Taylor, the hostess was gowned in a short-sleeved dinner frock of olivette green crepe, fashioned on Grecian lines with a wide girdle of gold-thread embroidery. The long U-shaped table was massed with flowers in autumn shades.

Guests included Gen. Charles P. Summerall, former chief of staff; Maj. Gen. and Mrs. Merritt W. Ireland, Col. John H. Cowles, Dr. Francis Vinsonhaler, of Little Rock, Ark.; Mr. and Mrs. Robert C. Crump, of Richmond, Va.; Mr. and Mrs. Louis G. Clarke, of Portland, Oreg.; Frank Patton, Thomas J. Harkins of Asheville, N. C., and Mr. and Mrs. William S McCrea of Spokane, Wash., and their daughter, Mrs. L. B. Stevens of Honolulu, Hawaii.

Also there were Mr. and Mrs. Luther A. Smith, of Hattiesburg, Miss.; Col. George Unmacht, Albert F. Pray, Mr. and Mrs. William Koch, of Des Moines, Iowa; the daughters of the host and hostess, Mrs Elizabeth C. Henney and Miss Carol Fries, and their son-in-law and daughter, Mr. and Mrs. W. Theodore Pierson.

Still other guests included Dr. and Mrs. Claud F. Young of Fort Scott, Kan.; Charles F. Buck, Mr. and Mrs Llewellyn Calloway of Helena, Mont.; Mr. and Mrs. Sanford G. Donaldson of Yankton, S. D.; Harry A. Drachman, of Tuscon, Ariz.; Charles A. Moffett of Birmingham, Ala.; Mr. and Mrs. Rufus A. Renfrew and C. J. McGinnis of Raleigh, N. C.

Louise Harriman Will Make Debut Christmas Week

Miss Louise Harriman, daughter of Maj. and Mrs. Joseph E. Harriman, will take time off from her sophomore year at Hollins College in Virginia to return to Washington to make her debut during the Christmas season.

Miss Harriman will make her bow to society at a tea at the Army War College Club December 20. She will not have a chance to visit Washington until the holiday season as Hollins College cuts down on other holidays so its students may enjoy a long vacation at Yuletide.

The deb-to-be has many friends in the Capital, where she attended high school. The rest of her education was scattered between schools in Virginia, Honolulu, Florida and Kansas.

Howards to Give Party for Admiral, Mrs. Wilkinson

Admiral and Mrs. Herbert Seymour Howard will entertain at a party on Wednesday afternoon in honor of Admiral and Mrs. Theodore Wilkinson, who at present are making their home at the Brighton.

The Wilkinsons will move into their home in Virginia, Hockley, over the weekend. For several years Hockley has been occupied by a group of bachelors. They now have another house on Foxhall road.

With their daughters, Anne and Joan, the Wilkinsons have recently returned from Jamestown, R. I., where they spent the summer. Admiral Wilkinson has been on sea duty with the Atlantic fleet.

James V. Bennetts Will Entertain

The Director of the Bureau of Prisons and Mrs. James V. Bennett will entertain at a supper party in their home Monday night in honor of Mr. and Mrs. Richard Gilbert, Mr. and Mrs. E. A. Goldenweiser, Mr. and Mrs. Ralph Hetzel, Dr. and Mrs. Meyer Jacobstein and Mr. and Mrs. W. R. Ogg.

The supper will follow the opening meeting of the Chevy Chase Community Forum in which these guests will participate.

The following will be among the guests: Wendell Berge, Assistant Attorney General, and Mrs. Berge; Malcolm Berlin, administrative assistant to the Secretary of Commerce, and Mrs. Kerlin; Dr. George Bigge, of the Social Security Board, and Mrs. Bigge; Chester Williams, Office of Education in charge of forums, and Mrs. Williams; Henry P. Chandler, Supreme Court administrator and Mrs. Chandler, Mr. and Mrs. Bulkley Griffin, Mrs. Frances Freed, Mr. and Mrs. Roy St. Lewis and Mr. and Mrs. Ewan Clague.

It's Cocktails for Two

Post Staff Photo

Maj. Bengt Jacobson and Mrs. Waggaman Pulver are pictured in the Mayflower cocktail lounge. Mrs. Pulver is interested in the floor show

Gracie Fields Patrons Feted

Although she had just flown down from New York an hour before, Mrs. Robert Low Bacon was cool, calm and gracious at her tea yesterday afternoon feting the patrons for the Gracie Fields performance at Constitution Hall November 1 for British relief. Her F Street home was bright with gladioli and autumn leaves for the occasion, and purple and yellow button mums graced the candlelit table.

The hostess herself, who flew back to New York the same night, received in a saddle-brown frock topped with a completely becoming tiny green hat, with a brown feather bird atop

Among the guests stopping in for a chat was Lady Halifax, who with the British Ambassador heads the honorary patrons list for the performance. Others attending were Mrs. Robert Patterson, Lady Broderick, who also helped pour, Mrs. S. L. Childs, Mrs. Snowden Fahnestock, Mrs. A. T. Harris, Mrs. Roger Makins, Mrs. Herbert Seymour Howard, Admiral and Mrs. Emory S. Land, Mrs. Charles Little, Mrs. Herbert Pott, Mrs. G. Victor Simpson, Mrs. Elliott Wadsworth, Miss Rhoda Armstrong, Miss Barbara Baird, Miss Sheila Broderick, Mrs. Eugene Carusi, Miss Jacinthe Underwood, Mrs. Shreve C. Badger, Mrs. Louis Sanders and Mrs. J. L. Houghteling.

Notes of Society

The Minister of South Africa and Mrs. Ralph W. Close entertained at an informal dinner last night at the legation.

Mrs. Benjamin F. Cheatham has joined Maj. Gen. Cheatham, U. S. A., retired, at "Stratford Hall," their home in Virginia, following a visit at the Waldorf Astoria in New York City.

Miss Mary Lothrop of Boston is stopping in Washington as the guest of her cousins, Mr. and Mrs. A. Lothrop Luttrell, at Mulberry Hill, the new home into which they recently moved on Rockville Pike.

Mrs. Nathan B. Scott, 2d, returned yesterday to her home at 3300 Nebraska avenue following a short visit at the Waldorf-Astoria with Mrs. Charles M. Howell, of Kansas City, Mo.

Princess Alexis Obolensky, of New York, will arrive on Monday to visit Mrs. J. J. Mack at her home on Forrest Lane. She has as her guest Prince Alexis Troutzkoy.

Mme. Brambilla has gone to New York City for several days and is stopping at the Ritz-Carlton.

Mrs. Edward B. Burling has gone to the Weylin, in New York City, where she will be for some time.

Mrs. Raymond Lee will entertain at a tea on Tuesday for members of the American Women Voluntary Services.

Mrs. Harrison Phillips, of Madison, Ill., is visiting in Washington as the guest of her son and daughter-in-law, Mr. and Mrs. W. L. Phillips of 2720 Wisconsin avenue, N. W.

Mr. and Mrs. Arthur Newmyer, who passed the summer at their country home near Annapolis, have returned to Washington and and are residing at the Mayflower Hotel.

Mrs. Harry Hollander, of Pittsburgh, is visiting her son-in-law and daughter, Dr. and Mrs. Joseph R. Rankin.

Hawley Oakses Entertain at Informal Party

Mr. and Mrs. C. Hawley Oakes, who have recently come to Washington from Calcutta, India, where Mr. Oakes was serving as American Consul, entertained informally yesterday afternoon in their Wardman Park apartment.

Among those dropping in for cocktails were the American Minister to Haiti, now on leave in this country, John Campbell White; Mr. and Mrs. Emil Hurja, Mrs. Richard Seeley Jones, Mr. and Mrs. F. Moran McConihe, W. Leonard Parker, Mr. and Mrs. Harrison Lewis, Mrs. Beverley Nichols, Lieut. Jean Caillouette and Mrs. Dorothy Lee Ward.

Mr. and Mrs. Oakes, who expect to be in Washington for some time since Mr. Oakes has been transferred to the Visa Division of the State Department, have bought the F. Moran McConihe house on R Street. Mrs. Oakes despairs of being settled in her new home before Christmas, inasmuch as her furniture is still on the high seas. Her 8-year-old daughter, Anne, who is now visiting her grandparents, Mr. and Mrs. Pressley Bisland, in Bronxville, N. Y., will come down to Washington soon.

Monroe Hunter Host at Dinner To Engaged Couple

Entertaining at another in the whirl of parties in honor of Miss Peggy Lansdowne and J. Conway Hunt, who will be married next month, Monroe Hunter was host at a dinner at Hotel 2400 last evening.

Among the guests were Miss Joan Dodd, who was with her fiance, David Robertson, Miss Laura Blair, Hal Crowell, Miss Kitty Hill, Al Baer, Miss Muriel Maddox, Mead Patricks, Miss Betty Stewart-Richardson, Judson Bowles, Miss Courtney Owens, Miss Eleanor Meem, Jock Merriam and Mr. and Mrs. Henry A. Gardiner.

Today Miss Daisy Davidson, daughter of Mrs. Richard Porter Davidson, will entertain at a kitchen shower for Miss Lansdowne at her home on Thirty-third Street.

The O. R. McGuires Congratulated On Birth of Son

Mr. and Mrs. O. R. McGuire, jr. are receiving congratulations on the birth of a son, who was born Thursday at Columbia Hospital.

The child has been named Dickinson Hale McGuire, after Mrs. McGuire's uncle, Justice F. Dickenson Letts. Mrs. McGuire, the former Miss Dorothy Haney Letts, made her home with Justice and Mrs Letts for many years. Mr. McGuire is the son of Col. and Mrs. O. R. McGuire.

Daughter Born To Renchards

Mr. and Mrs. William S. Renchard are receiving congratulations on the birth of a daughter, Christine, born October 13 in Doctors Hospital in New York.

Mrs. Renchard, who was the former Miss Alice M. Fleming, is the daughter of Mr. and Mrs. Robert V. Fleming. Mr. Fleming is president of the Riggs National Bank.

Malkuses Attend New York Party

Mr. and Mrs. Louis Malkus are in New York, where they went to attend the gala dinner dance for United China Relief given in the Trianon Room of the Ambassador Hotel Wednesday night.

Before the fete they were the guest sof Mr. and Mrs. Arthur Orvis, who entertained at a large reception in their suite at the Ambassador.

THE PALAIS ROYAL
G Street at Eleventh District 4400

64TH ANNIVERSARY SALE

Fall Fabrics

Priced For Anniversary Savings

$1.98 to $2.49 Fall and Winter Woolens . . . . . Yard, $1.59
Anniversary Sale Priced! Coatings, dress woolens, wool sheers, tweeds, rabbit wool and rayon, wool and rabbit's hair.

$1.39 Acetate Rayon Faille and Celanese Rayon Satin . . . . . Yard, $1
Anniversary Sale Priced! An extremely fine value even for Anniversary. Wanted materials for Fall and Winter wear in a large assortment of the most fashionable shades.

$1.59 Transparent Rayon and Silk Velvet . . . . . Yard, $1.24
Anniversary Sale Priced! Supple and soft rayon face with silk back. Black and light colors.

$1.95 Crush-Resistant Rayon and Silk Velvet . . . . . Yard, $1.59
Anniversary Sale Priced! Luxurious silk black transparent velvet with rayon face. Shown in black, rich evening tones, medium and darker colors.

69c Printed Spun Rayon and Rayon Crepe . . . . . Yard, 59c
Anniversary Sale Priced! Shown in a wide selection of smart patterns including Trail Blazer, Pace Maker, Empire State, Challenger, Spirit of St. Louis and others. Monotones and multi-colors. Crown tested and washable.

$1 and $1.19 Acetate and Rayon Alpaca . . . . . Yard, 79c
Anniversary Sale Priced! The season's most wanted colors with an abundance of black.

Printed Percale . . . . . Yard, 23c
Anniversary Sale Priced! A wide variety of patterns in light and darker grounds.

39c Rayon Faille Taffeta . . Yard, 34c
Anniversary Sale Priced! 30 rich colors including black and white.

Novelty Seersuckers . . . . . Yard, 43c
Anniversary Sale Priced! A wide selection of patterns. Splendid for utility wear. Requires no ironing.

The Palais Royal, Fabrics . . . Second Floor

64TH

The PALAIS ROYAL
G Street at Eleventh District 4400

ANNIVERSARY SALE

Savings 10% to 40%

ONLY ONCE A YEAR

During Our Anniversary

Marvelette Innerbelt Foundations

3.93

Comfort, support and style! These are the prime requisites of a good foundation—and with the use of a special wide, well-boned innerbelt, Marvelette gives you all three! Elasticized side sections. 2 lengths. Sizes 34 to 50.

The Palais Royal, Corsets . . . Third Floor

G Street at Eleventh
District 4400

The PALAIS ROYAL

64TH SAVINGS DEPARTMENT

ANNIVERSARY SALE

Save 10% to 40% Average Savings 15% to 35%

The most thrilling values we can recall! In spite of market conditions today, you save tremendously! We can not guarantee quantities to last the entire length of the sale. But we will fill mail and phone orders, unless otherwise specified. Wise shoppers are starting their Christmas buying, with the aid of one of our convenient payment plans . . . the Latter of Credit, Regular Charge, or Budget Account.

CHOICE! ENTIRE, NEWLY PURCHASED FALL AND WINTER STOCK, REGULARLY $5.00

PRINCESS ROYAL SHOES

Known for their smart styling and supreme comfort, Princess Royal shoes are our "best seller" at the regular price of $5.00. Now, during our 64th Anniversary Sale you have the choice of the smart new arrivals for the fall and winter season at a savings of $1.06 on each pair. We don't have to remind the thrift-minded women of Washington to take full advantage of this sale.

We Sell Hundreds of Pairs Weekly at the Regular Price of $5.00

DURING 64th ANNIVERSARY $3.94

BUT FOUR OF THE MANY STYLES SHOWN ABOVE

STYLES:	COLORS:	MATERIALS:
Spectator Pumps	Antique Tan Calf	Perforated Suede
Spectator Ties	Dressy Black Suede	Rich Suede and Calf
High-Cut Pumps	Rich Brown Suede	Soft Calf (Antique)
Low-Cut Pumps	Black Softie Leather	Practical Softie Leathers

SIZES 4½ TO 9, SOME IN 10. LASTS AAAA TO B, SOME TO D. HIGH AND MEDIUM HEELS

The Palais Royal, Footwear . . . Second Floor

Miss Johannsen, Mr. Clephane To Wed Today

At high noon today in New York Miss Helen Johannsen, daughter of Mr. and Mrs. Louis C. Johannsen, of Tottenville, N. Y., will become the bride of Douglas W. Clephane, son of Col. and Mrs. Walter C. Clephane, of Washington.

The ceremony will be performed by the Rev. Walter P. Kellenberg at St. Patrick's rectory. The bride is to be given in marriage by her father and attended by her sister, Mrs. N. Arbiter, as matron of honor and Miss Mildred Johannsen as bridesmaid. Her bridal gown is ivory satin with a veil and coronet of roses and bouvardia to match her bouquet.

Mr. Clephane, who is a publisher and a native of Washington, will have his brother, John W. Clephane, also of Washington, as his best man, and Roy D. Denise as usher. A reception for members of the wedding party and immediate relatives will be given at the home of Mrs. N. Arbiter, at which time the bride's grandmother, Mrs. Mary Seery, will cut a birthday cake commemorating her eighty-second birthday.

The bride is a graduate of Cooper Union Art School and the Flower Fifth Avenue School of Nursing. Mr. Clephane has been connected with the editorial staffs of leading papers and press associations in Washington and is president of Clephane Associates, Inc., and the National Industrial Publishing Co. of New York. His father is prominent in social, civic and legal circles here. A graduate of the University of Michigan, Mr. Clephane is a member of Sigma Phi Epsilon and Pi Delta Epsilon fraternities, the Advertising Club of New York and the National Press Club of Washington.

Mrs. Gans Honored At Luncheon

Mrs. Hattye F. Gans was the guest of honor at a birthday luncheon given at the Shoreham Hotel yesterday by her son, Fletcher G. Cohn.

Mrs. Gans, who was wearing an orchid on her black frock, thanked the guests for the silver service tray with which she was presented. A large candle-lighted cake was brought on to the pink-dahlia decorated table and the traditional wishes were made as Mrs. Gans blew out the tapers. Places were laid for 22.

Today, last day to meet Miss Black, representative of Covermark, who is here to show you how to use this remarkable aid.

COVERMARK
"The Modern Miracle"
—Reader's Digest
CONCEALS ALL BLEMISHES

COVERMARK
conceals birthmarks and other permanent skin discolorations.

COVERMARK
conceals fire burns, scalds, sunburn, windburn, x-ray redness, blemishes being treated.

COVERMARK
conceals acne redness and discolorations of varicose or broken veins, psoriasis, etc.

COVERMARK
conceals dark rings under eyes, freckles, other minor defects.

COVERMARK
conceals blotches (leucoderma, liver spots, etc.).

(A Federal Tax of 10% to be added)

Jelleff's—Toiletries, Street Floor

THE NEWER Jelleffs 1216 20 F Street

Leaving for Brazil

Underwood and Underwood.

Lady Noel Charles, wife of Sir Noel Charles, the British Ambassador to Brazil, will leave today with her husband for Buenos Aires. She and Sir Nobel have been visiting Washington for several weeks, where they have been staying at the British Embassy

Mrs. Wallace Gives Party at English Speaking Union

Mrs. Mary Bruce Wallace entertained at a 4 to 7 o'clock party at the English Speaking Union yesterday afternoon. Mrs. Wallace is executive and social secretary of the organization.

Receiving her guests where ever she happened to be, Mrs. Wallace was wearing a floor-length frock of pale pink crepe topped by a gold jacket. In honor of her birthday one of the two tea tables was centered with a candle-lighted gaily-decorated cake.

Among those who had been invited to drop in were the South African Minister and Mrs. Ralph William Close, Sir Owen Chalkley and Lady Chalkley, Mr. and Mrs. Hoyer Millar, Col. and Mrs. Rex Benson, Commander and Mrs. W. S. Jameson, J. Kleijn Molekamp and Mme. Molekamp, Col. and Mrs. John W. Meem, Col. and Mrs. Wrisley Brown, Mrs. George Pirie and her children, Elizabeth and Allen, Gen. Harry K. Rutherford and Miss Dorothy Ann Rutherford, Gen. and Mrs. Seth Williams, Mrs. William Chiswell, Miss Alys Downing.

Miss James, Edward Campbell Wedded in Chapel

In the Chapel of the New York Avenue Presbyterian Church Thursday, Miss Frances Watson James, daughter of J. Edmund James, became the bride of Edward Gross Campbell, son of the late Mr. and Mrs. John Campbell, of Harrisburg, Pa. Palms and autumn flowers decorated the candle-lit chapel as the Rev. Albert Evans officiated. Miss Virginia Carey sang several numbers.

The bride wor a wine velvet street-length dress with matching accessories and carried a shower bouquet of white roses and orchids. She was given in marriage by her father.

Miss Isabelle James, sister, was her only attendant. She also wore win velevt and carried yellow roses and orchids. John Campbell, of Washington, was best man for his brother, and H. Rolland ushered.

Colliflowers Will Return Monday From Bridal Trip

Mr. and Mrs. James Harry Colliflower, jr., who were married Thursday at St. Anthony's Church, will return from their wedding trip to New York Monday. The Rev. John L. Spence officiated, and the bride, who was formerly Miss Ruth Frances Hurley, daughter of Mr. and Mrs. Joseph Hurley, was given in marriage by her father.

She wore a tailored beige suit with dark brown accessories and a purple orchid. Mrs. John Braddock, sister of the bride, was matron of honor, wearing a tailored suit and corsage of talisman roses.

Mr. Colliflower, who is the son of Mr. and Mrs. James Harry Colliflower, Sr., had as his best man, Richard Newell, his brother-in-law. Ushers were John Broderick and Jerry Broderick.

Today at 1 P.M.
Saturday Luncheon Fashion Show
$1
Commentator: Helene Kravadze, of the Evening Star
Mannequins Music
Pall Mall Room
HOTEL RALEIGH
NA. 2810

Women Plan Parties Before Benefit Circus

Washington hostesses are beginning to plan dinner parties to be held before the performances of the Bundles for Britain all-star three-ring benefit circus, which will be held October 28 through October 31 at Riverside Stadium.

Among those who will entertain at dinner are Mr. and Mrs. George Angus Garrett—she is general chairman of Bundles for for Britain—Mr. and Mrs. Thomas Clagett, and Mr. and Mrs. Morris Cafritz. The Belgian Ambassador and Countess van der Straten-Ponthoz also plan to take a group on to the circus after a party at the Embassy.

Some of the boxholders for the circus are Mr. and Mrs. Dwight Davis, Lieut. Comdr. Myron Hofer, Mr. and Mrs. George Hewitt Myer, Mme. Van Swinderen, Charles C. Glover and Mrs. Oscar Underwood. The Ambassador of Russia and Mme Oumansky have purchased a block of tickets.

Thomas F. Baker Weds Miss Bogley

The marriage of Miss Lillie Belle Bogley, daughter of the late Mr. and Mrs. Walter M. Bogley, of Rockville, and Thomas F. Baker, son of Mr. and Mrs. Harry Baker, also of Rockville, took place at 6 p. m. yesterday in the Rockville Baptist Church. The Rev. Herbert O. Cooper officiated.

The bride was attended by Mrs. Russel L. Bogley, of Rockville, her sister-in-law. Best man was Leslie E. Frye and ushers were Guy Baker and Douglas Baker, brothers of the bridegroom; Charles Ward, Hunting Mill, Md., and Luther Eugene Bridgewater, Rockville.

Following their wedding trip, Mr. and Mrs. Baker will make their home in Bethesda.

ANNOUNCEMENT

O'Donnell's Farm House Will BE

OPEN

This Fall, Daily & Sunday Noon 'til Midnite

Serving Plantation Style Chicken, Steak, Ham & Lamb Chop Dinners

DANCING Saturday Nites to the music of Mel Mitchel's 6-piece orchestra!

Stage your next party "Out on the Farm"—Special facilities for large or small groups. Reservations, Hillside 0112.

Drive out Pa. Ave. S.E. to Alabama Road to Marlboro Pike (Route 4) to entrance; or Florida Ave. N.E. to Banning Road, to Bowen Road, to Route 4 to entrance.

Marlboro Pike, 3 mi. from District Line.

Gala Halloween Celebration, Friday, Oct. 31. Dancing, Favors, Etc.

THE HECHT CO.

F STREET AT SEVENTH NATIONAL 5100

presenting

MASTERPIECE ALBUM SETS

"WE ARE THE MUSIC MAKERS,
WE ARE THE MAKERS OF DREAMS."
. . . Arthur O'Shaughnessy

Violin Concerto, E Minor, by Mendelssohn. Four records in album.....$2.19

Symphony No. 5, E Minor (From "The New World"), by Dvorak. Five records in album, $2.69

Great Overtures: Rosamunde, Schubert; Euryanthe, Weber; Poet and Peasant, Von Suppe; Merry Wives of Windsor, Nicolai. Four records in album.....$2.19

Strauss Waltzes. Four 10-inch records in album, $1.39

Ballet Music. Three 10-inch records in album, $1.09

Symphony in G Minor, Mozart. Number 40. Three records in album.....$1.69

(New Record Salon, Main Floor, The Hecht Co.)

Mr. and Mrs. Whittington Settle in Capital

Mr. and Mrs. Banning Whittington are making their home in Washington at 5728 Third Place, since their wedding, October 11, at the home of Mrs. Bancroft Davis. Only close friends and members of the immediate family were present at the ceremony, for which the Rev. D. Leslie Glenn, rector of St. John's Episcopal Church, officiated.

The bride, who was given in marriage by her brother, Theodore Lance, wore a blue velveteen dress made on princess lines with a sweetheart neckline. Her accessories were dubonnet, and she carried a shower bouquet of white roses and heather. Her maid of honor and only attendant, Miss Mary Burnet, was attired in an afternoon dress of gold velveteen with matching turban, which she wore with brown accessories. Her arm bouquet was of Talisman roses and blue delphinium. James McClure of Columbus, Ohio, was best man.

Immediately following the ceremony was a small reception. Among the out-of-town guests were Miss Marion Lance, of Philadelphia; Mrs. Paul Ferrary, of Annapolis; Mr. and Mrs. James McClure, of Columbus, Ohio, and Mrs. W. S. Burnet, Camden, S. C., and Alexandria, Va.

DROOP'S
MUSIC STORE • 1300 G
STEINWAY AND OTHER PIANOS
Hammond Solovox, Organ and Novachord. Phonographs, Radios, Records.

Kann's "The Avenue"—7th, 8th and 9th

A SMART COMPANION TO CARRY ALL A LADY NEEDS

GENUINE SEAL BAGS

Personalize Them With Monocraft Initials
25c, 35c, 50c ea.
Plus 10% Federal Tax
Ideal GIFTS
Genuine Seal Bags are always sure of a warm reception, so take advantage of this opportunity to put several aside for gifts!

$3

—Yes! . . . genuine seal, the leather known for its sturdiness! An outstanding collection of styles, including top-handles, envelopes, frames and underarm types. All with extra compartment or inside zippers. Black and rich brown.

Kann's—Handbags—Street Floor

"Hot-House" Beauty In Our Famous . . .

Saybury

ROBES

$8.95

—The color and beauty of a flower show, caught by "Saybury" in a collection of new robes you'll love for their comfort and glamour! Sketched: Hydrangea print wrap-around in quilted rayon satin. Pink, white or blue grounds. Sizes 14½ to 24½.

● Other "Saybury" Robes in Quilted Rayon Satin and Sueded Rayon, sizes 14 to 20, at

$6.95 to $12.95

Kann's—Housecoats—Second Floor

Applause for Our Lightweight Slipon

CAPESKIN GLOVES

$2

—Applause for the soft, pliable skins that wear so well! Applause for the diversity of styles . . . Single-clasps, four-button lengths, fancy-stitched pullons, over-seam sewing, elegant embroidered motifs, tailored casuals. Black, brown, white, and black with white. Sizes 5¾ to 7½.

Kann's—Gloves—Street Floor

For SNUG Comfort

Wear FAMOUS Kickernick "SKIMP-SKAMP" BRIEFS

89c

—Active girls and women love their glove-smooth fit and cut-for-freedom design! Non-run knitted rayon with flat elastic waist bands and reinforced seats. Tearose and white. Sizes 00-0-1.

Other Kickernicks:

Cuff-Band Briefs.....$1.39
Longer-Length Cuff Knees.....$1.25
Elastic Knee Bloomers.....$1.50

Kickernick Undies
Kann's—Second Floor

Third Suspect Arrested in Miley Killings

Lexington, Ky., Oct. 17 (AP).—Raymond S. (Skeeter) Baxter, 27-year-old golf club greens tender, was arrested on a murder charge today as a third suspect in the robbery-slaying of golf star Marion Miley and her mother. Police reported the finding of two guns used in the killings.

Meanwhile, the Fayette grand jury indicted Thomas C. Penney, 32, former Lexington carpenter, and Robert H. Anderson, 36, Louisville night club owner, for murder. Anderson's trial were set for October 27.

Baxter was implicated in the crime, Police Chief Austin B. Price said, by Penney, who admitted his own participation following his arrest last week at Fort Worth, Tex. Previously tight-lipped on reports that an "inside man" helped the slayers enter the clubhouse, the police chief declined to elabo-ate on Baxter's part.

'Phantom' Burglar Suspect Hangs Self

Bridgeport, Conn., Oct. 17 (AP).—Frank Henson, 45-year-old Baltimore, Md., Negro, identified by Superintendent of Police Charles A. Wheeler, as the "phantom pants burglar," who had terrorized the north end of this city, was found hanging today in a cell at the county jail. Medical Examiner H. R. Delucca said Henson had committed suicide.

Capt. James H. Bray, of the Bridgeport Police, said the prisoner, later charged with burglary, had admitted jumping an $8000 bail bond in Baltimore, where he was wanted on charges of breaking and entering.

Capt. John Cooney, of the Baltimore Police, had described Henson as "the slickest house burglar I have ever known," and warned authorities here to keep a "sharp watch" on him.

THE HECHT CO.
F STREET AT 7th NATIONAL 5100.

COAT NEWS FOR THE FOOTBALL CROWD

SALE! EDUCATIONAL BOOKS

- AMERICAN HISTORY
- MATHEMATICS
- ENGLISH
- COMMUNITY CIVICS
- ESSENTIAL OF LOYAL CITIZENSHIP
- HUMAN GEOGRAPHY
- IDEAL MUSIC SERIES

25c
5 for $1

We've listed only a few of the titles . . . there are books of all types, whether you like just reading, or whether you'd like to brush up on history, or even spelling.

We made a tremendous purchase from one of America's biggest outlets of school and college textbooks . . . to bring you this sensationally low price. Every book is a brand-new copy . . . and available to you at this exceedingly low price only because the editions have been discontinued.

(Toy Department, Fourth Floor, The Hecht Co.)

SIMPLEX CO-ED SHOES
5.50 and 6.00

All the gals are "rushing" Simplex Flexies Co-eds! They give perfect foot comfort . . . trekking around the campus, tramping to and from football games, and tripping the light fantastic. . Why? Because Simplex Co-eds are all built of the finest leathers . . . with scientifically designed lasts . . . and fitted by an X-Ray device that insures perfect placement of the foot in the shoe.

Brown suede spectator pump with calf trim..... 6.00
Alligator Monk-strap with leather heel..... 5.50
Sizes 4 to 9
Girls' Shoes, Second Floor

HARLEIGH STUDENT SHOES
5.50

Okayed by the Campus Hero . . . as "the" shoe for college wear! Featured is an antique elk oxford, with long wing-tip, heavy perforations and brass eyelets. Made of the finest, sturdiest leather, with leather soles and rubber heel. Sizes 6½ to 9.
Boys' Shoes, Second Floor, The Hecht Co.

REVERSIBLE JACKETS
10.95

For Boys and Youths! One side is soft, genuine capeskin leather, the other water-repellent cotton gabardine. In aviation tan, sizes 8 to 20.
Boys' Furnishings, Second Floor, The Hecht Co.

THREE CHEERS . . . FOR THESE "ALL-WEATHER" COATS!
(ZIP! GOES THE LINING . . . IN OR OUT)

23.50
"HIS" Single-breasted, fly front Fleece Coat, with a warm wool fabric lining that zips in or out to suit the temperature. Brown, teal, grey and blue. Sizes 33 to 38.
Varsity Shop, Second Floor

19.95
"HERS" Monotone Tweed, in a full-belted, double-breasted style, with a warm lining that zips out on warm days, zips in when it's cold. Brown and blue . . . also a style in Polo Fleece. Sizes 10 to 16.
Miss Teen Shop, Second Floor

(All Properly Labeled As to Wool Content)

15.95
Student's "Shorty" Reversible . . . ¾-length. Tan Cavalry Twill or Tan Camel lined with water repellent cotton gabardine. Sizes 30 to 40.

12.95
Miss Teen "Plaid" Reversible . . . with detachable hood, and water-repellent cotton gabardine lining. Boxy and fitted models, fly front. Sizes 10 to 16.

13.95
Students' "Tweed" Reversible . . . full length. Herringbone Tweed lined with water-repellent cotton gabardine. Brown, grey and teal. Sizes 16 to 22.

(All Properly Labeled As To Wool Content)
Miss Teen Shop & Varsity Shop, Second Floor

THE HECHT CO. BARGAIN BASEMENT

BLOUSE 'n JUMPER
BOTH FOR ONLY
2.99

For School, Campus, Office and Sportswear!

A favorite wardrobe indispensable for every miss' wardrobe. Button back jumper with shoulder straps, flared skirt and two large pockets. Separate spun rayon jumper and spun rayon blouse. In blue with grey blouse, black with red blouse, green with beige blouse. Sizes 12 to 18.

Phone and Mail Orders Filled—Call NAtional 5100

The Hecht Co., Bargain Basement—Dress Department

HALLOWE'EN COSTUMES

FOR CHILDREN:
1.00
Pirate
Argentine Girl, or Boy
Gypsy
Chinaman
Wooden Soldier
Military Girl
Pierrette
Red Riding Hood
Little Bo-Peep
Jockey
Witch
Southern Belle
Clown
Dutch Boy . . . or Girl
Devil
Chinese Princess
Irish Lassie
Nurse
Skeleton
Others at $1.25 & $1.95

FOR GROWN-UPS:
1.95
Argentine Woman . . . or Man
Chinaman
Clown
Spanish Caballero
Peasant Girl
Uncle Sam
Devil
Convict
Cannibal
Gypsy
Gorilla
Others at $1.25 to $4.95

Hallowe'en Costumes, Fourth Floor, The Hecht Co.

THE HECHT CO.

THE HECHT CO.... THE STORE OF NATIONALLY FAMOUS MERCHANDISE . . . F ST. AT SEVENTH . . . NATIONAL 5100

Put Salt on It's Tail?

Grand Rapids, Mich., Oct 16 (AP).—Police Detective Thomas McGavin went hunting. Eyeing a pheasant, McGavin fired and missed. He saw another pheasant. Again he missed. A third pheasant. Same result. When he saw a fourth in undergrowth he tossed aside his gun and stalked the bird. This time it didn't get away. McGavin brought it back alive.

The Washington Post

****X SATURDAY, OCTOBER 18, 1941 17

Berlin Papers Please Copy

Second Corps antitankers pride themselves on being tough. Yesterday a Twenty-ninth Division antitank battery came on a copperhead snake in the woods near Pageland, S. C., and dealt with it in true antitank fashion. Maj. Howard R. Johnson, corps antitank officer, jumped on it with both feet and stamped it to death.

Cox Slaying Case Shocks Trailer Folk

Alexandria Camp Dwellers Describe Confessed Killer As Model Youth

Occupants of a congested Alexandria trailer camp, were generally shocked yesterday on receipt of reports that Herbert H. Cox, jr., 16, had admitted shooting and killing G. G. Browning, 38-year-old carpenter, "because he wanted to take Browning's car" and continue a journey on which the pair had embarked with two high school girls a few hours earlier.

Acquaintances of young Cox and the two girls, Leona Cunningham, 14, and Ida Mae Price, 15, still were inclined to believe the lad's earlier confession that he had shot Browning because he had made advances toward one of the girls when they parked near Bel Air, Md., after having left the trailer camp late Sunday night.

Young Cox apparently was not well known by residents of the camp, but those whom had his acquaintance since he arrived from Florida with his family several months ago, described him as a quiet, well-behaved youngster who "did just what he was told and minded his own business." Generally, they seemed incredulous that he could be capable of any such violence as is indicated in his latest confession as reported by Portland, Me., authorities.

Mr. and Mrs. Herbert Cox, Mr. and Mrs. A. A. Cunningham and Mr. and Mrs. A. M. Price, parents of the three youngsters, who persuaded Browning to take them to Baltimore to start them on their northward trip, all expressed belief that Herbert had shot to defend the honor of one of the girls, despite his reported repudiation of his first version of the slaying.

"I can't believe he would have done it without justification," said Mrs. Price. "When we knew the girls had run away and then learned that Herbert was with them we were so relieved, for we felt that he would protect them if it was necessary."

Gerald Ray, a sheet metal worker employed at the National Airport, who introduced young Cox and the two girls to Browning, described the youth as a "nice kid," and seemed to be "a type of boy who would shoot someone only if it was justified."

Ray said he had asked Browning to take the trio as far as Washington because he knew they were planning to leave the camp, and "wanted to help them out."

Ray said he had known Browning well since he came to the trailer camp three weeks ago. "He seemed to be a mighty nice fellow, and I didn't think he'd make any effort to harm the kids," he added.

The boy's earlier statement that Browning had made advances toward one of the two girls after parking his auto near the Maryland-Delaware border was accepted as doubtful by two carpenters with whom the victim shared a trailer at the camp. Ivery House and S. R. Green, who had roomed with Browning at Camp Lee, Va., before the trio came to Alexandria to accept jobs on a defense construction project, said he "wasn't the type to be making passes at high school girls."

House said Browning was a very quiet man, of moderate habits "who never bothered anyone."

The trailer camp in which Browning, young Cox and the two girls lived is situated off Route 1, a short distance north of Alexandria's business section, and is composed almost entirely of families of workers who have come to Alexandria to obtain employment on defense and construction projects. About 45 trailers, representing nearly as many States, are encamped there.

Coroner Makes Report

Darlington, Md., Oct. 17 (AP).—A single bullet fired into the back of his head killed Grainger G. Browning, Dr. James W. Ramsey, Harford County deputy medical examiner, said after an autopsy today.

Meanwhile, Sheriff Walter Bennington, of Harford County; his wife and State Patrolman Leander H. Thomas left for Portland, Me., to bring back three 'teen-age youngsters charged in warrants with the slaying. The three will stand trial in Harford County, Sheriff Bennington said. He said he expected to return Sunday night or Monday.

Physician Testifies Against Gedney

San Juan, Puerto Rico, Oct. 17 (AP).—Dr. Jose Ferrer, physician, called by the prosecution in the trial of Ralph Gedney, Washington, D. C., engineer, charged with murdering his wife, Virginia, testified in Federal Court today that no fall could have caused some of the injuries to the dead woman.

At the end of the fourth day of the trial the court refused to strike Dr. Ferrer's testimony from the record as requested by the defense.

Gedney has pleaded innocent, contending his wife died as the result of a fall. She was found dead last May in their penthouse apartment.

Airport Strike Settlement Near

Negotiations were still going on last night in an effort to settle the strike that has held up grading work at the new Washington National Airport and Bolling Field.

J. G. Loeffler, jr., of the Tufano Contracting Co., said settlement of the dispute over alleged hiring of nonunion labor, was expected today.

The strike was called Tuesday. Approximately 80 laborers, engineers and truck drivers are involved, tying up grading projects totaling $750,000.

Luncheon and Sightseeing

Windsors Spend Quiet Day Here; Duke Visits CCC Units

Harris & Ewing Photo

BOWLAZOOP—Cook lifts the cover and the Duke of Windsor gets a whiff from the soup pot at the Rock Creek Park CCC Camp

The Duke and Duchess of Windsor were enjoying Virginia hospitality last night after a day of sightseeing in Washington during which they quietly visited historic landmarks and the duke inspected two CCC camps.

They will spend the weekend at Oakwood, the estate of Capt. and Mrs. Sterling Larrabee near Warrenton, before going to New York.

In the Capital yesterday the royal couple were the luncheon guests of Lord Halifax at the British Embassy. Later they visited at the home of Mr. and Mrs. Lawrence Wood Robert, jr., at 2110 LeRoy Place Northwest, and in company with Mr. Robert the duke made a pilgrimage to the Tomb of the Unknown Soldier and to the Lee Mansion in Arlington.

Visits CCC Camps

Before going to the embassy at noon, the duke saw CCC camps at Beltsville, Md., and in Rock Creek Park. Escorted by James McEntee, CCC director, the duke expressed admiration for the project as he inspected sleeping quarters, mess halls, recreation rooms and talked to many boys and asked questions of a dozen officers.

"It's a pity they didn't start something like this in England, instead of the dole," he said. The duke, whose enthusiasm for the tour was evidenced by the way he led the official party through building after building, has expressed his desire to establish an organization similar to the CCC in the Bahamas, where he is governor.

Arriving at the Rock Creek camp about 11:30 a. m. he passed down the lines of green uniformed youths lined up stiffly for his inspection. He stopped to ask several if they had ever worked before.

Praises Commander

To Dan Bandish, 19, of Wilkes-Barre, Pa., he said, "Have you put on weight?" When Lieut. Hugo Ruggerio, commander of the camp, told him that Bandish had gained 12 pounds in a few short months and was a boxing champion at the camp, the duke said: "You've done much for him."

In the camp's recreation building, Charles Washburn, 19, a CCC enrollee who recently won a scholarship to the Corcoran Art School, presented the duke with an excellent crayon drawing of the Windsor profile. "I'll have to take this home to the duchess," Windsor said.

He signed "Edward" in a rapid scrawl on another drawing of himself and shook hands with the young artist.

Samuel Keenan, a World War veteran and mess sergeant for the camp, was questioned for five minutes on the menu for the evening meal while the duke lifted the lids off steaming kettles. "They feed toast to sailors in the British navy now for breakfast," he said. "When I was growing up in the navy they gave us stale bread."

Windsor's supply of questions was endless. "Do they wash their own clothes?" "What vacation do they get?" "Are they served hot meals in the field?" To each answer he nodded his head and frowned thoughtfully.

Earlier in the morning the party visited one of three Negro camps at Beltsville on the grounds of the Research Center of the Department of Agriculture.

On the road leading from the Research Center, the duke stopped his car and talked to some Negro workmen digging a roadside ditch. "Which is the hardest part to dig?" he asked. "The top," one man said. "It's best to get that over with first," the duke said dryly.

The duchess was not with him at the camps. She motored to Washington from Baltimore with Maj. Grey Phillips, the duke's aide. They met at the British Embassy for lunch.

Unable to Attend

A group of Congress members, including Rep. Sol Bloom, Democrat of New York, waited in vain for a tea for the Duke and Duchess in the Capitol rotunda. Mrs. Mabel Anderson, who had expected the couple to visit a Red Cross booth there, finally gave flowers intended for the Duchess to tourists and poured out the tea.

"I'm so sorry," she said. "We worked as hard as we could to get things ready."

She said an aide to the Duke had notified her that the Windsors would come. Later, however the British Embassy sent word the Duke and Duchess were unable to attend.

At "Oakwood" it was said the couple would be visited today and tomorrow by some of the Duchess' intimate friends in the northern Virginia area.

Citizens, Vets Draft Civilian Defense Plan

Twelve representatives of three Northeast citizens' associations and two veterans' posts last night drew up preliminary recommendations for organizing their section of the city for civilian defense. The proposals will be made at a community mass meeting October 25 in Taft Junior High School.

Meeting in the office of John L. Fowler, president of the Rhode Island Avenue Citizens Association, the men voted to recommend the appointment of one deputy warden for the greater North Woodridge area and three assistant deputies for each area covered by the Rhode Island Avenue, the National Gateway and the Burroughs Citizens Associations.

They also agreed to propose that a civilian defense committee of five members be elected. In addition to the citizens' associations, Bunker Hill Post, American Legion, and Follow Me Defense Post, Veterans of Foreign Wars, were represented at the meeting.

'Lost' Boy, 4, Plays and Dines; Police Search, Parents Worry

TIMOTHY COFFEY

For more than 9 hours yesterday his parents, his sisters, the United States Park Police, a corps of CCC boys and a troop of Boy Scouts could not find 4-year-old Timothy Coffey, of 3540 Hertford Place Northwest.

Meanwhile, young Coffey after wandering 35 blocks, played soldiers with the Foley boys, of 5525 Kansas Avenue Northwest, ate a big supper and listened to "The Lone Ranger" on the radio.

None of the three Foley boys knew their little guest. They just took him in, until the father, Paul Foley, assistant secretary to the District Commission on Licensure, began imagining the anxious state of the lad's family. After supper he walked Timothy around the block. None of the neighbors knew him. So Sixth Precinct police were notified.

A police broadcast about 8 p. m. telling about a missing boy with brown hair, blue eyes and blue denim overalls was the tip-off.

E. P. Coffey, a Government clerk, was invited to come over to the Foleys and pick up his son. He did so quickly.

House Group Scans Draft Of Rent Bill

Early Favorable Report Is Expected On Washington Ceiling Measure

Agreed on the principle of an emergency rent control measure for Washington, the House District Committee is expected to iron out administrative questions of the proposed act Monday.

The committee yesterday considered in executive session a tentative bill which would give a proposed rent administrator wide discretionary powers in the control of rent rates in the District. It was understood to have met with the committee's approval with the exception of five points which Chairman Randolph listed as follows:

1. Whether President Roosevelt or the District Commissioners should appoint the rent administrator.

Date of Freezing

2. Whether rents should be frozen at the September, 1940, date favored by local real estate interests, or at the September, 1941, date recommended by the Office of Price Administration.

3. Whether the administrator would have the power to require licenses of all District landlords.

4. When the rent control will be terminated. The Government agency would have the President proclaim the end of the emergency, and the real estate groups would set a definite date.

5. Whether the administrator should require reports of landlords and agencies giving data on expenses, tenants and other facts.

Meeting Monday

Chairman Randolph declared after the executive session that he did not doubt but what the committee would report out a rent control bill. The matter will be taken up at the full committee meeting Monday at 10 a. m., he said.

The tentative draft of the bill is in many aspects a compromise of two diverse types of bills recommended over the course of hearings by the National Defense Subcommittee.

Although the draft provides that rents be frozen at a date agreed upon, it would give the administrator the authority to adjust rents upward or downward if he determined changes in tax rates justified it.

Under the proposed act in its present form, a landlord would have these rights:

To petition the administrator for a higher rent rate on the basis of increased taxes.

To Reduce Service

To petition for permission to reduce the service he supplies if the move were made in good faith and with valid business reasons.

To recover possession of rented property for his personal use, or sell it or remodel as he chooses.

These rights are given the tenant:

To seek a lower rent on the basis of discontinuance of services normally supplied.

To be precluded from the danger of eviction on the grounds that he does not have a lease provided he continues to pay "the rent to which the landloard is entitled."

Public School Group Debates Salute Issue

The Board of Education was attacked and defended at a meeting of the District of Columbia Public School Association last night for abolishing the Nazi-like salute to the flag by Washington school children.

"The original salute for nonmilitary organizations (arm extended, palm up) should not be changed rimply because it may suggest another form of salute," declared George F. Wohlgemuth, chairman of the Americanism Commission of the American Legion's District Department."

He said the military salute adopted by the Board of Education in its stead, "if performed properly, would require regimented instruction, which is exactly opposite to our desired way of living."

Mrs. Eleanor Austin, executive secretary of the United States Flag Association, asked: "Why should we, of the United States, change our method of salute, which was well established before Nazlism and Fascism were known to the world?" Anyhow, she said, the American and Nazi salutes are "not the same, nor are they particularly similar."

The board was defended by Robert L. Haycock, first assistant superintendent of schools, who said "the approval of this salutation by the Congress of Parents and Teachers of the District of Columbia indicates that our parents are favorable generally to the action of the board."

Cellars, Attics Yield Tons Of Scrap Metal

Washington's Federal establishments looked into some of their own basements and attics yesterday and disgorged more than 26,000 pounds of heavy materials to be fired if defense requires.

Acting under Charles A. Peters, buildings manager in the Public Buildings Administration, the scrap iron searchers made their biggest haul at the Central Heating Plant, where 20,000 pounds of stoker bars—implements having to be replaced—were obtained.

For Their Tomorrow

Douglas Calls Chest Symbol of People's Regard for Freedom, in Keynote Address

Post Staff Photos

PRELUDE TO CAMPAIGN—Lewis W. Douglas, former Arizona Congressman and Budget Bureau director, yesterday sounded the keynote of the forthcoming Community Chest drive at a luncheon attended by campaign workers. Top (left to right)—Douglas, Mrs. Stanley F. Reed, chairman of the Community Chest League, and John Clifford Folger, general campaign chairman. Lower—Mrs. Harlan F. Stone, wife of the Chief Justice, chats with Coleman Jennings, Community Chest president

Postlude

Budapest Group Scores At Concert

By Ray C. B. Brown

Gertrude Clarke Whittall Foundation in the Library of Congress presents the Budapest String Quartet (Josef Roismann, Alexander Schneider, Boris Kroyt and Mischa Schneider) on Friday night in Coolidge Auditorium. Program: Quartet in B flat major, K. V. 589 (Mozart), Quartet Movement in C minor (Schubert), Andante and Scherzo, Op. 81 (Mendelssohn), Quartet in E flat major, Op. 109 (Reger).

Currently engaged in weekly broadcasts of Beethoven from the Whittall Pavillion in the Library of Congress, the Budapest String Quartet appeared last evening in a public concert donated by the Gertrude Clarke Whittall Foundation. Coolidge Auditorium was filled to capacity by an audience which greeted the admirable foursome with most cordial demonstrations. The program will be repeated this afternoon.

BROWN

From the Mozart shelf came the B flat major quartet, one of the three written for King Friedrich Wilhelm II of Prussia as a result of the composer's otherwise unprofitable visit to Berlin in 1789. Some critics regard this set of quartets as mere courtly music designed to please the royal patron, but there are good grounds for believing that they contain indications of new directions in Mozart's thought. The B flat quartet is distinguished by a minuet not only exceptionally long but also remarkable for the unusual treatment of that dance form.

Schubert was represented by the quartet movement in C minor which by some wonder escaped being nicknamed. In the days when it was customary to attach descriptive labels to abstract music, it is strange that no one called it "The Hive" or "The Bees" because of the recurrent buzzing passage. This work was paired with Mendelssohn's infrequently played Opus 81, consisting of an andante theme charmingly embroidered with variations, and a dancing scherzo from which Arthur Sullivan may well have borrowed some ideas for the Gilbert operettas.

Max Reger's quartet in E flat major was the peak of the program. Those who are wont to dismiss Reger with a shrug as an academic and ponderous composer should listen to more of his music with sharp attention. This quartet not only is masterly in construction and rich in texture because of double stopping, but it is also deeply satisfying in its thematic content.

The first movement, with a lyric and Brahms-like theme, is packed with poesy. The following scherzo is animated by fantasy and humor. In the larghetto one hears a contemplative song beautiful in its intonation, and the allegro finale in the larghetto one hears a contheme unmistakably folkish in character.

Pass 'Fire Escape' Bill, House Urged

Favorable action on the District "fire escape" bill was urged yesterday in a report to the House from the District Committee.

The measure authorizes the Commissioners to set up fire safety regulations for dwellings with sleeping quarters for more than 10 persons above the first floor. It requires that a public hearing precede promulgation of regulations.

500 Drive Workers Hear Former Budget Chief at Luncheon

"The Community Chest is a living symbol of the people's regard for this thing we call freedom."

Five hundred men and women who will try to put Washington's 1941 Chest campaign over the top next month heard those words yesterday from Lewis W. Douglas, former Arizona Congressman and Budget Bureau director.

Addressing the Community Chest League keynote luncheon at the Hotel Mayflower, Douglas emphasized that man's protection of his fellow man will prove a vital factor in protecting this country from the fate that has befallen most of Europe.

"Freedom and responsibility are irrevocably and eternally linked together," Douglas, president of a New York life insurance company, told the gathering of civic leaders.

The speaker was introduced by Mrs. Stanley F. Reed, chairman of the Community Chest League and vice chairman of the National Mobilization Committee for Human Needs. The Very Rev. Arthur J. O'Leary, S. J., president of Georgetown University, and other guests were welcomed by Mrs. Rudolph Max Kauffmann, chairman of the luncheon executive committee.

Following the address by Douglas, the Community Chest campaign picture, "For Freedom," was screned. Filmed in color and with running narration, it depicts activities of charitable endeavors which draw support from the Chest.

The 1941 drive will open November 13 and continue through November 27.

Roll Call Still 80,000 Short

The District Red Cross Roll Call neared the end of its four-week drive last night still more than 80,000 members short of its 200,000 membership goal. Total enrollments with approximately 15,000 volunteer workers engaged in Roll Call, were 118,989.

Edgar Morris, Roll Call Chairman, expressing concern over the small enrollment, urged that all workers make particular effort to get their reports to headquarters today to lessen the anticipated deluge of reports on Monday, when the Roll Call officially comes to an end.

Boy, 3, Killed Trying to Steal Ride on Truck

A heavy truck loaded with firewood ran over a 3-year-old child here at 4:45 p. m. yesterday, causing the year's seventy-first traffic death in Washington.

The child was John McAuliffe, 1653 Thirty-fourth Street Northwest. With other children of the Georgetown neighborhood, he was at play in an alley, leading into Dent Place Northwest, in the rear of John's home, when the truck appeared.

Two taxicab drivers, George W. Golden and Walter Simmons, both of 3330 Dent Place Northwest, carried the boy to Georgetown Hospital, where he was pronounced dead on arrival by Dr. Frank Whitesell.

Police said the driver of the truck was Dorsey Lee Hungerford, 18, of Germantown, Md.

John was the son of Mr. and Mrs. John P. McAuliffe. The father is employed as a paper finisher at the District Paper Mill. Hungerford will appear at a coroner's inquest, the date to be set.

Because of conflicting stories told by witnesses, it was decided late yesterday to hold an inquest into the death of the Rev. Arthur Henry Thompson, 82, and let a jury decide whether he was a District traffic victim.

Mr. Thompson, a retired Methodist minister, died at Sibley Hospital Thursday of a broken right hip. He was admitted to the hospital October 13.

After his death, police investigation disclosed Mr. Thompson either fell or was knocked down by an automobile at Twelfth and G Streets Northwest, the same day he was taken to the hospital.

In the meantime, police prepared for a hearing before the corporation counsel on a collision at Seventh and G Streets Southeast, between a Police Department prisoners van and a private car.

Seven prisoners and the driver of the private machine were slightly injured in the accident.

Driven by Policeman Walter B. Sanderson, 49, of 1819 First Street Northwest, the van was bound for Police Court with 16 prisoners. It was eastbound on G Street and collided with the automobile of Edward R. Reamy, 29, of 510 Third Street Northwest, southbound on Seventh Street.

Reamy suffered facial lacerations and received first aid at Providence Hospital. The prisoners were transferred to police patrols and taken to court, where they were examined by a doctor from Casualty Hospital.

Park Board Backs Street Extension

Independence Ave. Project Supported Anew; Ickes Reports to Body

By Gerald G. Gross

Post Staff Writer

Prodded by Capt. H. C. Whitehurst, District highway director, the National Capital Park and Planning Commission yesterday voted to push its 11-year-old scheme to extend Independence Avenue to Arlington Memorial Bridge.

The project is urgently desired by the District Commissioners and Capt. Whitehurst as a traffic relief measure and to help accommodate the greater vehicular volume which will result when the new War building in nearby Virginia is completed and occupied by 20,000 workers.

Although the planning agency indorsed the extension as far back as 1930, nothing has ever been done about it largely because of two delicate factors: (1) It would mean the running of a utilitarian highway through an ornamental area, past Washington Monument and Lincoln Memorial, and (2) it might interfere with the function of the Tidal Basin as a sanitary flushing agent for Washington Channel.

Ickes Approves

The first deterrent apparently was eliminated yesterday when Secretary of Interior Harold L. Ickes gave the extension plan his blessing, according to Thomas S. Settle, planning commission secretary.

The latter reported that Ickes approved the proposal, despite the fact that the Cabinet member, in a six-page statement which he read to the commission, strenuously criticized the current practice of utilizing park lands for office building and other unesthetic purposes.

The second obstacle was not hurdled yesterday. Settle asserted that the problem of running Independence Avenue over the north bay of the Tidal Basin must be given further study. The question is whether to fill in this bay or, leaving it intact, to construct a short causeway.

Dimensions of the proposed avenue extension, its width and all other details were withheld by the commission, meeting in executive session.

Other Actions

Confronted with other proposed highway and bridge improvements incidental to the anticipated spurt in District-Virginia traffic next year, when the $31,000,000 War building in Arlington County is due to be completed, the Federal agency,

Approved a comprehensive plan, drawn up by the War Department and Public Roads Administration, which provides for widening and relocating of Columbia Pike, construction of a truck road and revamped Virginia approaches to Arlington and Key Bridges.

Took under advisement a plan for a new bridge which would link the terminus of Lee Boulevard with the foot of Constitution Avenue, only a few hundred yards upstream from Arlington Memorial Bridge. Replacement of Highway Bridge and a new span between Key and Chain Bridges also were discussed.

Agreed on the desirability of widening Twenty-third Street Northwest, from Pennsylvania Avenue to Lincoln Memorial Plaza.

Disapproved a scheme to facilitate access to Arlington Bridge by building a vehicular tunnel under the memorial plaza.

"More Study"

The planning body, concluding its regular monthly session, also:

Withheld action on the request of the Pennsylvania Railroad for approval of its plan to improve and strengthen Railroad Bridge, over the Potomac, by doubling the number of supporting piers and substituting girder superstructure for trusses. "More study needed," said Secretary Settle.

Approved the location of another temporary office building in the Mall. Construction operations, incidentally, already have been started on this structure, destined to house a defense agency and which will face the new Social Security Board Building.

Approved use by the Bureau of Standards of Government-owned land near Reno Road and Van Ness Street Northwest as the site of a three-story testing laboratory.

Acting similarly on the application of the Public Roads Administration, which plans to build two laboratory and one administration buildings on the former Leiter estate, which overlooks the Potomac a mile above Chain Bridge.

Housing Projects

Approved land use plans for defense housing projects in nearby Maryland and Virginia, as well as the Barry Farm low-rent dwelling enterprise in Anacostia, which is to be administered by the Alley Dwelling Authority.

The long-discussed Washington-Baltimore Parkway plan was withdrawn again from the files, the commission voting to ask the Public Roads Administration to begin surveying the route.

In his prepared argument against unlimited encroachment of buildings and highways on the Capital's parklands, Ickes ascribed "much of this confusion to the lack of a continuing planning policy on the part of the War Department."

"Army officers, by the mere fact of their constantly changing assignments, are not in a position to be fully cognizant of the importance of adhering to long range programs prepared by competent planning agencies," he said.

Horse, Buggy Days Really Gone, Farmer Finds

Horse and buggy days returned to Washington yesterday.

The result was a turn for the worse in the already discouraging D. C. traffic situation, scores of red-faced, cussing motorists, and an extra job for police.

The cause of it all—a little be-whiskered Frederick County farmer—wound up in jail charged with being drunk.

It started at 2 a. m. yesterday when the farmer went to his barn and hitched his old, brown mare to a buggy and set out for Washington—45 miles away.

And when he arrived here nearly 18 hours later, he caused more excitement than a bull in a china shop. His horse, Betsy, had gone up a one-way street around the corner from Thirteenth Precinct station; scores of motorists, driving to the Georgetown-George Washington football game, impatiently set up a din with their horns; taxicab drivers shouted and cussed. Finally, a scout car sped up and the farmer and his horse and buggy were taken to the precinct station.

Takes 13 Chickens Along

When the farmer left home yesterday he tied a crate to the rear of his buggy and put 13 chickens in it.

The "agriculturist" was bound for Prince Georges County, he said, with his chickens. But, he was a stranger here and knew no short cuts. And before he knew what had happened he found himself in the middle of a traffic snarl on Sixth Street near T Street Northwest. A crowd soon surrounded the buggy. Several boys had their hands in the chicken crate. The farmer climbed down to look after his chickens. By that time they were gone.

Worried About Horse

Policemen D. W. Miller and R. J. Wagner came on the scene and put the farmer in his buggy, brown derby and all. Wagner led Betsy to the station house.

"What are you gonna do with Betsy?" demanded the farmer. "She is a fine horse, she is!"

Police didn't seem to know but they said they would see that she got some oats and a nice place to sleep.

Betsy was finally taken away by the Humane Society for the night and the farmer went to sleep after a very busy day.

HOFFMANN
UPHOLSTERERS
Furniture, refinishing, reupholstering, cabinet making and repairing.
Free estimates. Call COl. 5116
2647 18th St. N.W.

Nelson B. Bell About the Showshops

Earle's Military-Musical Marches Into a Solid Hit

"You'll Never Get Rich" Belies Its Title In Richness of Song, Dance and Humor; New Stage Revue Also Is a Nice Parade

"YOU'LL NEVER GET RICH." Columbia picturization of a screen play by Michael Fessier and Ernest Pagano, costarring Fred Astaire and Rita Hayworth, with Robert Benchley, John Hubbard, Osa Massen, Frieda Inescourt, Guinn Williams, Donald MacBride, Cliff Nazarro, Marjorie Gateson, Ann Shoemaker and Boyd Davis. Songs by Cole Porter. Directed by Sidney Lanfield. At the Earle Theater

SO FRED ASTAIRE joined the Army and showed them what to do with their feet!

Not only that. Private Robert Curtis—sometimes masquerading as "Capt. Curtis" in conveniently "borrowed" uniforms—also showed his philandering boss how to get into a deeper matrimonial mess than he was in already and the beautiful chorus girl that he really loved her, despite the fact that she thought his love had "heeled."

Some of this is managed through the medium of delightfully dizzy dialogue, some through antics that would drive any top kick off his nut—as it does—but most of it during the syncopated seductions of the dance and the Cole Porter tunes that supply the excuse. Private Curtis, to be sure, does most of his superlative hoofing on the highly polished maple floor of the guard house, where all of the other confinees seem to be instrumentalists who are also in the groove, but it should be remembered that this is a very special army, dreamed up out of the emergency to make "You'll Never Get Rich" the kind of a rollicking vehicle Fred Astaire ought to have been having right along.

Columbia has gone all-out in equipping this new frolic at the Earle with everything a musical travesty of the training camps ought to have. The cast all wear stars on their shoulder straps, the recreation hall stage expands itself into something of about the proportions of the Grand Central concourse and that music and dancing we were talking about in loaded with super-explosives.

This "You'll Never Get Rich" is no disjointed revue made up of unrelated skits and specialties strung together by a hair. It has a plot. The marital and romantic complications begin immediately Fred Astaire and Rita Hayworth finish the dance that opens the film. That is a number for one of Robert Benchley's mammoth productions to be put on in the theater which he owns and operates largely as a filling station for his amorous impulses. After Frieda Inescourt, as his wife, intercepts a diamond bracelet, instead of the Chinese backscratcher intended for her wedding anniversary gift, Mr. Astaire is pretty glad to get into the Army by draft to get out of the deception into which he has been dragged. From that point on it is Army regulations against the course of reasonably true love, with the top sergeant placing Cupid on the casualty list in every engagement.

A Carefully Hand-Picked Cast

If there were anything new to be said about Fred Astaire's dancing, it should be said here. He is at the peak of his form in every number and makes a monkey of the machine guns in speed and precision. In Rita Hayworth he has a new partner who matches him step for step and performs her part with all the skill of a seasoned romantic comedienne. Donald MacBride fortifies his position as the musical screen's foremost exemplar of a sergeancy's comic cussedness and Robert Benchley wears his role of the carefree, but not footloose, impresario like the perfectly tailored garment it is. Frieda Inescourt is properly and humorously frigid as his ubiquitous wife and Osa Massen a perfect explanation of one of his most violent attachments. Cliff Nazarro, with his baffling double-talk; Guinn "Big Boy" Williams, a dim-witted selectee; John Hubbard, the luckless lover; Marjorie Gateson, Ann Shoemaker, Boyd Davis, as the camp commandant, and those jailbird jazz artists all aid in making this an elegant martial muster.

Harry Anger's adroit staging makes the Earle's new stage revue seem bigger than it is. It is up to standard dimensions, at that. The Billingtons, boy and girl, open the proceedings with a continuation of the Astaire brand of tapping. Phyllis Colt sets off a group of songs to high advantage to both them and her, and Willie, West and McGinty demonstrate the value of perfect timing in their ridiculous "A Million Building Blunders," the epic of lunatic laborers. In between times, the Roxyettes do a tap routine to the "Pique Dame" overture, of all things; animate a "Music Shop," impersonate "Men at Work" and finally solve the Capital's police problem the way it should be solved!

"Bomber," one of the best of the film recordings of the National Defense effort, with its Carl Sandburg commentary, and a Merrie Melodie color cartoon comedy, "All This and Rabbit Stew," are the remaining components of a Big Bertha among current entertainments.

A Rhythmic Romp in Rollicking Rookie Romance

FRED ASTAIRE AND RITA HAYWORTH in a staccato scene in "You'll Never Get Rich," Columbia's contribution to the season's syncopated salutes to the armed services of the country in a period of entertainment emergency. This melodious, martial melange now is on view on the screen at the Earle Theater, with Robert Benchley, John Hubbard, Osa Massen, Frieda Inescourt, Cliff Nazarro and such like also prominent in the cast

Metropolitan

Invariably there is something surprising when a film whose appeal seems definitely limited somehow fools its exhibitors by becoming a public favorite. Such a film is "One Foot in Heaven," which the Metropolitan is continuing for its third week downtown after its world premiere at the Earle.

This is the Fredric March-Martha Scott screen version of the biography Hartzell Spence wrote of his father, a mid-western pastor whose career covered the first quarter of this century. They were eventful years, years when America was changing its habits, treating itself to the tolerance so vital today.

The pastor's struggles, his family's hardships are told with humor and affection, lacking the stuffy quality so much to be feared in such an undertaking.

Film Table

Earle—"You'll Never Get Rich," at 10 a. m., 12:25, 2:55, 5:30, 8 and 10:30 p. m. Stage shows at 11:45 a. m., 2:15, 4:45, 7:15 and 9:45 p. m.

Capitol—"International Lady," at 10:45 a. m., 1:30, 4:20, 7:10 and 10 p. m. Stage shows at 12:55, 3:40, 6:30 and 9:20 p. m.

RKO-Keith's—"This Woman Is Mine," at 12:05, 2:30, 4:55, 7:20 and 9:40 p. m. "March of Time," at 11:45 a. m., 2:10, 4:35, 7 and 9:20 p. m.

Palace—"Honky Tonk," at 11:55 a. m., 2:20, 4:45, 7:15 and 9:40 p m.

Metropolitan—"One Foot in Heaven," at 11 a. m., 1:05, 3:10, 5:15, 7:20 and 9:40 p. m.

Columbia—"Smilin' Through," at 11 a. m., 1:10, 3:20, 5:30, 7:40 and 9: 50 p. m.

Pix—"Quiet Wedding," at 11 a. m., 1, 2:50, 4:40, 6:30, 8:20 and 10:10 p. m.

Little—"Mata Hari," at 11 a. m., 12:45, 2:25, 4:10, 5:55, 7:50 and 9:45 p. m.

Trans-Lux—Newsreels and shorts, 10:15 and 11:30 a. m., 12:45, 2, 3:15, 4:30, 5:45, 7, 8:15, 9:30 and 10:45 p. m.

Ambassador—"You'll Never Get Rich," at 1:30, 3:30, 5:30, 7:30 and 9:35 p. m.

Tivoli—"Lady Be Good," at 1:40, 4:20, 7 and 9:35 p. m.

Calvert—"Lady Be Good," at 12:45, 3:05, 5:25, 7:30 and 9:35 p. m.

Penn—"Belle Starr," at 1, 3:20, 5:35, 7:35 and 9:30 p. m.

Open Air—"She Knew All the Answers," at 7 and 10:20 p. m. "South of Pago Pago," at 10:20 p. m.

LEONARD LYONS

Plural Behind Urals

New York, Oct. 17.

Harry Hopkins has 80 pages of notes which he made during his conferences with Stalin. And only from Stalin, himself, was the President's emissary supplied with information about the Soviet war effort. For when Hopkins landed at Archangel, and met the Russian generals—and even at his meeting with Molotov and Litvinoff—they all were polite, but steered their conversations away from the problems of war . . . Stalin told Hopkins that for every piece of armament captured in the Ukraine, the Russians had a duplicate in the regions behind the Ural Mountains . . . Stalin didn't invite Hopkins to dinner at his home. During their talk, Mrs. Stalin phoned, and asked her husband when he expected to be home. Stalin explained to Hopkins that late, every night, he dines only with his wife and a few of their friends.

GEORGE JESSEL

Chiang Kai-shek is corresponding with Daniel Arnstein, the United States Commissioner who opened up the Burma Road. The Generalissimo still is seeking Arnstein's advice, and sends him photos of the loading and lubrication of the trucks, for Arnstein's criticism . . . Contrary to the front-page reports, Al Smith will not participate in the mayoralty campaign in New York . . . Ernest Hemingway has gone to Sun Valley, for the shooting season . . . Gene Kelly, who now is honeymooning with Betsy Blair, is being called back to Broadway, to direct the dances for the new Eddie Cantor show . . . Jules Romains is moving his residence from New York to Florida.

One of the youngsters who was originally signed for George Abbott's new hit musical, "Best Foot Forward," was dropped recently because of his youth. His name is Sherman Biener. He's 14 years old and is an acrobatic dancer . . . The disappointed boy still is intent upon getting back into the show and stations himself near the entrance each day, hopefully . . . A few days ago, he thought he recognized Opportunity. Sherman saw Gov. Lehman enter the theater, stopped his excellency, and related his woes . . . "All right," said the Governor, "write me a letter and we'll see what we can do."

George Jessel is so pleased at the reviews accorded his "High Kickers," in the out-of-town tryouts, that his envelopes now are inscribed: "George (Got a Hit) Jessel" . . . Mary Livingston, who returned to Hollywood with Jack Benny, played gin-rummy every day during her stay here. "It's wonderful," she explained, "It's taught me how to count" . . . Ben Hecht will devote the next few weeks to directing his new play, "Lillies of the Valley," which is set in a morgue . . . Lou Waters, proprietor of Boston's Latin Quarter, is ready to invade the New York night club field . . . To help sell her new book, "G-String Murders," Gypsy Rose Lee will appear in department stores here. She broke in this new act at Polsky's department store in Akron.

Edna Ferber and Donald Ogden Stewart haven't seen each other in 19 years—since they both joined Woollcott in a tour of the battlefields of Europe. They recently wrote columns about the same subject—the refugee vessel, "Navemar." It started them corresponding again . . . When Lucius Beebe accidentally stepped on the foot of Russell Swan's press agent, at Monte Carlo, the columnist apologized: "Sorry. Did I hurt you?" The opportunistic publicist replied: "Not if you write a plug for my client"

HEDDA HOPPER

Plight of the Stumble 'B's'!

Hollywood, Oct. 17.

With the burial of the "B's" at Warners, I heard a newcomer say, "Now what's going to happen to us? Where can we get our training?" Well, you can count on the fingers of one hand the stars that were made stars by "B" pictures. But there are dozens who got their names in lights because they played opposite big stars. Where would Lana Turner be if she hadn't played opposite Jimmy Stewart, Spence Tracy, or Clark Gable? Joan Leslie would still be unknown without the aid of Gary Cooper and "Sergeant York." Brenda Marshall got her big chance through Errol Flynn, so did Alexis Smith. And look what happened to Rita Hayworth after she played with Jimmy Cagney and Fred Astaire. I maintain that only by playing with the best, which means the finest stars and directors, can a newcomer develop. Good acting depends so much on inspiration. And I, for one, hope that all the "B's" in Hollywood will be buried before the winter snow starts flying.

JOAN LESLIE

Monty Woolley was fascinated as he watched his double tumble down the stairs for the final scene in "The Man Who Came to Dinner." Said Monty: "I feel black and blue just watching." Said the stunt man, "I get 35 bucks a fall. Please let there be retakes."

If Rise Stevens and John Carroll co-star in "Rio Rita," it means Edgar Selwyn's story "Pierre of the Plains" will again be postponed. The way that story's been kicked about, if there's a shred of it left to get into production I'll be astounded. Because Carroll is the French swashbuckling type, it was Edgar's idea to put him in a series of those pictures. When first script was finished, it was so good powers-that-be said, "We can't waste this on Carroll," (who was then climbing), "—we'll give it to Gable." So the thing was rewritten, half a million was added to the budget. By that time Gable had dozens of pictures lined up, so it was rewritten again for Carroll. Now that Carroll has reached stardom, I suppose he'll be too good for it.

Times little irony; George Bancroft and Adolph Menjou, who years ago were the biggest rivals at Paramount, have been cast as business partners in "Syncopation"... Charles Laughton will play his entire role in "Tuttles of Tahiti" barefooted.

Jack Kirkland's and Dwight Wiman's new one at the Music Box is authored by Henry Myers, Ed Eliscu and Jay Gorney, who gave us "Meet the People." Looks as if some more talented kids will get a break.

Never a dull moment, when Orson Welles and his zanies disport themselves. Outside Orson's office is large cage of canaries, and for 10 days a forlorn blackbird had been doing a daily dress parade for the blondes. Orson ordered its removal, claiming it was an "ornethological wolf" and would give the place a bad name. Then along came Tim Holt with a pocket full of birdseed and discovered the poor thing was starved. "Give a wolf a bad name," said Tim, "—ten to one that's all any of 'em are, just hungry!"

Jimmy Cagney tells me over half the actors in "Captains of the Clouds" are now overseas fighting Hitler. They were cadets in training in the Canadian Air Force and served as background.

Having finished "Honolulu Lu," Lupe Velez does a Honolulu Lupe. Goes over for a month's vacation. All this talk of Hawaii's being crowded by Army and Navy men, Loretta Young says, is the bunk. Says there's plenty of room for tourists and stars.

Do you believe George Tobias collected $50u from Richard Wherf by dropping 35 pounds in 35 days? Ate vitamin pills instead of three squares.

Katharine Hepburn Shatters Precedent

For years, it has been an unbroken rule that no woman be allowed to invade the men's star dressing room building at Metro-Goldwyn-Mayer, although male stars have taken up temporary residence in the women's star building when dressing rooms were scarce.

Now Katharine Hepburn has shattered the precedent by moving into Robert Montgomery's dressing room, next to Robert Taylor's and right over Clark Gable's, without a dissenting voice from the regular tenants. She'll occupy it during the filming of "The Woman of the Year," her new starring picture with Spencer Tracy.

There is only one item in the Montgomery dressing room for which Miss Hepburn will have no use—his famous and much envied barber chair.

Costly Duds

Bob Wills, Oklahoma cowboy maestro, who went to Hollywood to appear in "Go West, Young Lady" with his Texas Playboys, left practically all his earnings in the movie capital. He bought a complete new Sunday outfit—saddle, spurs, chaps and vest—for $4,300. They were gold and silver trimmed.

Hunting Fans

Clark Gable probably receives more hunting fan mail than any other star. He has received thousands of photographs of wild animals from hunters in all parts of the world, the most recent being a series of candid camera shots of a herd of wild buffalo in Canada.

Leading Lady

LIBBY TAYLOR, cast in the principal feminine role in Rose Franken's "Another Language," to be presented tonight and tomorrow night as the season's first offering at the Jewish Community Center

AMUSEMENTS

Constitution Hall, Wed. Aft., Oct. 29th, 4 P. M. "The plastic bombshell"
RUBINSTEIN
Seats $1.10, $1.65, $2.20, including tax. Box Office Open 9 A. M. (Except Sun.) NA. 7188

3rd and LAST week!
GARBO "MATA HARI"
Wed.—I METAMURDERER
2B 1 to 5:30 Little 9 above F

INTERMEZZO
SUN.-MON.-TUES.
SUN. 2 to 11; WEEK DAYS, 6 to 11
SIDNEY LUST'S BETHESDA
WI. 2345, EM. 3636. Free Parking

AMUSEMENTS

TRANS-LUX
RUSSIAN-NAZI FRONT
Warsaw's Africa, Brazil Threat, Football, Cartoon
ADMISSION 27c. TAX 3c

OPEN-AIR

TONIGHT 9:30
DANCE
ALMAS TEMPLE
1315 K St. N.W.

GAYETY
MIDNITE SHOW TONITE
LAST DAY DIAN-ROWLAND
BURLESQUE
STARTS TOMORROW VALERIE PARKS

NATIONAL
LAST 2 TIMES
Mat. 2:30, Night 8:30
THE THEATRE GUILD and THE PLAYWRIGHTS' COMPANY present
HELEN HAYES
in MAXWELL ANDERSON'S
CANDLE IN THE WIND
—SEATS AVAILABLE—
NEXT WK. BEG. MON.—Seats Now
MAX GORDON presents
THE LAND IS BRIGHT
A New Play by
GEORGE S. KAUFMAN & EDNA FERBER
Co-authors of "The Royal Family" "Dinner at Eight" and "Stage Door"
Staged by MR. KAUFMAN
Setting by JO MIELZINER
Evenings, 55c, $1.10, $1.65, $2.20, $2.75. Mats., 55c, $1.10, $1.65, $2.20 (tax incl.)

AMUSEMENTS

KEITH'S
NOW!
Frank Lloyd's
"This Woman Is Mine"
FRANCHOT TONE
WALTER BRENNAN
CAROL BRUCE
Added MARCH OF TIME
"Thumbs up, Texas"
Coming IRENE DUNNE
"UNFINISHED BUSINESS"
ROBERT MONTGOMERY
PRESTON FOSTER

CAPITOL
Now. Doors open 10:30 A.M.
ILONA MASSEY
GEORGE BRENT
Basil RATHBONE
"International Lady"
STAGE
HAL SHERMAN
ROSITA RIOS
& his ORCH.

PALACE
Now. Doors open 10:45 A.M.
CLARK GABLE
LANA TURNER
in M.G.M.'s
"Honky Tonk"
Costarring
Tyrone Power · Betty Grable
"A YANK IN THE R. A. F."

COLUMBIA
NOW . . . Doors Open 11 A.M.
'SMILIN' THROUGH'
with Jean Parker

Today's NEIGHBORHOOD MOVIES

All Time Schedules Given in Warner Bros. Ads Indicate Time Feature is Presented.
Matinees All Theaters

AMBASSADOR 12th & Col. Rd. COL. 4500 1 P.M.
Fred Astaire, Rita Hayworth in "You'll Never Get Rich," at 1:30, 3:30, 5:30, 7:30, 9:35. News.

APOLLO 624 H St. N.E. FR. 5900. Mat. 1 P.M.
"Bad Men of Missouri," with Dennis Morgan, Jane Wyman, at 1, 2:55, 4:50, 6:45, 8:45. Also Ralph Bellamy in "Ellery Queen's Perfect Crime," at 2:45, 5:45, 8:40. Sky Raiders.

AVALON WO. 2000. Mat. 1 P.M. 3612 Conn. Ave. N.W.
"Bad Men of Missouri," with Dennis Morgan, Jane Wyman, at 1:45, 3:50, 5:55, 7:55, 9:40. Cartoon and Serial.

AVE. GRAND LI. 2400. Mat. 1 P.M. 945 Pa. Ave. S.E.
Judith Anderson in "Lady Scarface," at 1, 3:55, 6:35, 9:50. Also Kay Harris in "Tillie the Toiler," at 2:45, 5:45, 8:45. Spider Returns, No. 13.

BEVERLY 15th and E Sts. N.E. LI. 2300. Mat. 1 P.M.
Parking Space Available to Patrons. "Smiling Ghost," with Wayne Morris, Brenda Marshall, at 1:50, 4, 6:08, 7:58, 9:45. Riders of Death Valley.

CALVERT 2324 Wisc. Ave. N.W. WO. 2345. Mat. 12:45
Parking Space Available to Patrons. Ann Sothern, Robert Young, Eleanor Powell, Red Skelton in "Lady Be Good," at 12:45, 3:05, 5:25, 7:30, 9:30.

CENTRAL 420 9th St. N.W. MET. 2247. Opens 9:45
Mickey Rooney, Judy Garland, Lewis Stone in "Life Begins for Andy Hardy," at 10, 12:30, 2:40, 5:00, 9:20. Also "Smiling Ghost," with Wayne Morris, Brenda Marshall, at 11:45, 3:35, 5:30, 8:20.

COLONY 4922 Ga. Ave., N.W. GE. 0500. Mat. 1 P.M.
Richard Arlen, Jean Parker in "Pittsburg Blond," at 1:50, 3:50, 5:50, 7:45, 9:30. Riders of Death Valley, No. 1.

HOME 1230 C St. N.E. AT. 2100. Mat. 1 P.M.
Lon Chaney, Jr., Anne Nagle in "Man Made Monster," at 2:05, 4:45, 7:25, 10. Also Leon Errol in "Hurry, Charlie, Hurry," at 1, 3:40, 6:19, 8:55.

KENNEDY Kennedy St. 4th N.W. RAND. 0200. Mat. 1
Parking Space Available to Patrons. "Bad Men of Missouri" with Dennis Morgan-Jane Wyman, at 1:55, 4:05, 6:10, 8:00, 9:50. Riders of Death Valley, No. 2.

PENN Pa. Ave. at 7th S.E. FR. 5200. Mat 1 P.M.
Parking Space Available to Patrons. Gene Tierney, Randolph Scott in "Belle Starr," at 1, 3:20, 5:35, 7:35, 9:30. Sky Raiders, No. 12.

SAVOY COL. 4900. 3030 14th St. N.W.
Clark Gable, Rosalind Russell in "They Met in Bombay," at 1:35, 3:25, 5:25, 7:25, 9:30.

SECO 8344 Ga. Ave., Silver Spring SH. 2540. Parking Space
Matinee 11 A. M.
Kay Harris in "Tillie the Toiler," at 11, 1:50, 4:40, 7:25, 10:15. Also Buck Jones in "Airborne Sound," at 12:20, 3:15, 5:55, 8:50. Cartoon. King of the Texas Rangers, No. 1.

SHERIDAN Ga. & Sheridan N.W. GE. 7300. Mat. 1 P.M.
Ronald Colman, Anne Lee in "My Life With Caroline," at 1:05, 3:10, 5:20, 7:25, 9:35.

SILVER Ga. Ave. & Cedarville Rds. Silver Spgs. 6500. Mat. 1 P.M.
Parking Space Available to Patrons. Melvyn Douglas, Ruth Hussey in "Our Wife," at 1:30, 3:30, 5:35, 7:35, 9:40.

TAKOMA 4th & Butternut Sts. GE. 6100. Parking Space
Matinee 1 P. M.
Weaver Bros. and Elviry in "Mountain Moonlight," at 1:35, 4:30, 7:15, 9:50. Also "Three Sons o' Guns," with Wayne Morris, Marjorie Rambeau, at 2:45, 5:40, 8:30. Serial.

TIVOLI 14th & Park Rd. N.W. CO. 1200. Mat. 1 P. M.
Ann Sothern, Robert Young, Eleanor Powell, Red Skelton in "Lady Be Good," at 1:40, 4:20, 7, 9:35. Riders of Death Valley, No. 6 Chapter.

UPTOWN Conn. & Newark N.W. WO. 0400. Mat. 1 P.M.
Parking Space Available to Patrons. Gene Tierney, Randolph Scott in "Belle Starr," at 1:35, 3:35, 5:35, 7:35, 9:35. March of Time.

YORK Ga. Ave. & Quebec Pl. N.W. RA. 4466. Mat. 1 P.M.
Lloyd Nolan, Mary Beth Hughes in "Dressed to Kill," at 1:45, 3:45, 5:45, 7:45, 9:45.

ATLAS 1331 H St. N.E. AT. 6000
Matinee 12:30 P. M.
On Screen
"SOUTH OF THE BORDER"
With Gene Autry, Smiley Burnette, Jean Stoerk, Mary Lee. On Stage Program.
"WEST OF THE BORDER"
With Anne Shirley, Richard Carlson. On Stage
DEFENSE SAVING BOND RADIO QUIZ

APEX 438th & Mass. Ave. N.W. WO. 4000
Refrigerated Air-Conditioned
SHOW PLACE OF THE NATION'S CAPITAL
FREE PARKING FOR OVER 500 CARS IN REAR. VISIT OUR EMBASSY ROOM
MAT. EVERY WED.-SAT.-SUN.
"DIVE BOMBER"
(In Technicolor). With Errol Flynn, Fred MacMurray. Doors open at 12:30 P. M. Feature at 1:00, 4:04, 6:50, 9:54.

CIRCLE 2105 Pa. Ave. N.W. Air Conditioned
Randolph Scott, Gene Tierney in "BELLE STARR."
News. Short Subject.

CONGRESS 2021 Nichols Ave. S.E. AT. 6700
Double Feature Program.
Tim Holt in "BORDERS OF THE RANGE," at 1, 3:48, 6:36, 9:06. Betty Grable and Don Ameche in "DOWN ARGENTINE WAY," at 2, 4:48, 7:34, 10:06.

FAIRLAWN 1242 Good Hope Rd. S.E. LI. 9100
Alice Faye, John Payne, Jack Oakie in "GREAT AMERICAN BROADCAST."

GREENBELT Adults 35c. Free Parking Air Conditioned
Double Feature—Singleton-Lake in "BLONDIE IN SOCIETY," and Bob Steele in "GREAT TRAIN ROBBERY." Cont. 2:45. Last complete show 8:30.

HIGHLAND 2533 Pa. Ave. S.E. AT. 2211
Bud Abbott and Lou Costello, with Joan Davis and Mischa Auer in "HOLD THAT GHOST"
At 1:40, 3:45, 5:53, 7:44, 9:30. Cartoon and Our Gang Comedy.

HISER 6970 Wis. Ave., Bethesda, Md. WI. 4343. Shadler Glide Air-Conditioned
CHARLIE CHAPLIN FESTIVAL—2 HOURS OF HIS BEST COMEDIES!
Including "The Adventurer," "The Cure," "Easy Street," "The Vagabond," "The Immigrant" and "The Count." WALT DISNEY CARTOON.

PRINCESS 1119 H St. N.E. TR. 9200
Cont. 1 to 11.
"MICHAEL SHAYNE, PRIVATE DETECTIVE"
with Lloyd Nolan, Marjorie Weaver. Also on same program
"HERE COMES HAPPINESS"
With Mildred Coles, Richard Ainley.

REED Phone Alex. 3443. Free Parking. Air-Conditioned
Ruth Hussey, Robert Young in "MARRIED BACHELOR."

RICHMOND Fh. Alex. 9220
Shows at 7 and 9
Clara Trevor, Will Holden in "TEXAS."

LEE 4 Treat for the Entire Family
Shows Continuous 2 to 11
"ACCENT ON LOVE."
"HIT THE ROAD."

STATE Ample Free Parking
Continuous 2 to 11
Randolph Scott, Gene Tierney in "BELLE STARR."

WILSON 1726 Wilson Blvd. Phone CH. 1400
Cont. 1 to 11
Abbott and Costello in "HOLD THAT GHOST."

ASHTON 2106 Wilson Blvd.
Doors Open at 12:45 P.M.
Bud Abbott, Ann Rutherford in "WHISTLING IN THE DARK."

BUCKINGHAM Glebe-Pumk. Dr. Phone OX. 0454
Cont. 1 to 11
John Wayne, Betty Field in "SHEPHERD OF THE HILLS."

ARLINGTON Cor. Fike & S. Fla. Phone OX. 0300
Shows Continuous 1 to 11
Errol Flynn, Fred MacMurray in "DIVE BOMBER."

VILLAGE 1307 Rhode Isl. Ave. N.E. Phone Mich. 2021
"NAVY BLUES."
Jack Oakie, Ann Sheridan.

NEWTON 12th & Newton Sts. N.E. Phone Mich. 1600
Double Feature.
"SCATTERGOOD RIDES BROADWAY"
Guy Kibbee, Mildred Coles.
"PRIVATE NURSE."
Brenda Joyce, Robert Lowery.
Matinee at 1 P. M.

JESSE 18th pl. Rhode Isl. Ave. N.E. Phone NOrth 9020
Double Feature.
"HIGHWAY WEST."
Brenda Marshall, Arthur Kennedy, William Boyd, Russell Hayden.
"IN OLD COLORADO."
Matinee at 1 P. M.

SYLVAN First and R. I. Ave. N.W. Phone NOrth 9020
Double Feature.
"DR. KILDARE'S WEDDING DAY."
Lew Ayres, Lionel Barrymore.
"TORCHY LANDING."
Richard Arlen, Eve Gabor.
Matinee at 1 P. M.

WARNER BROS. THEATERS
ALEX., VA. — LEE, STATE, WILSON
ARLINGTON-FALLS CHURCH, VA. — ASHTON, BUCKINGHAM, ARLINGTON
SILVER SPRING, MD. — VILLAGE, NEWTON, JESSE, SYLVAN
TAKOMA PARK, MD. — REED, RICHMOND
For Additional Information Phone Theatre Direct.

AMUSEMENTS

WARNER BROS. THEATRES
NOW EARLE
Doors Open 9:30 a.m. Feature Today 10:00-12:25-2:55-5:30-8:00-10:30
LAST COMPLETE Stage & Screen Show Today at 9:40 p.m.
Fred ASTAIRE · Rita HAYWORTH
in Columbia's Dazzling
"YOU'LL NEVER GET RICH"
Songs by COLE PORTER
Plus on the stage
IN PERSON
Willie, West & McGinty · Phyllis Colt · The Billingtons and the Roxyettes
"YOU'LL NEVER GET RICH" Also Today at Ambassador

METROPOLITAN
Doors Open 10:30 a.m. Feature at 11:00-1:05-3:10-5:15-7:20-9:40
NOW
3rd and Final Week Downtown
Fredric MARCH · Martha SCOTT
in Warner Bros. New Achievement
"One foot in Heaven"

When everyone was worrying about England—most of the English were talking about a movie.

Because even danger can get monotonous, because even a besieged people can get stale and slack, England still makes movies. And they try to make movies that have to do, not with war, but with the real enjoyment of life as it can be, because that is exactly what all people—particularly besieged people—long for and fight for.

Such a picture has recently been finished, near London, after having been bombed out of the studio five times. Very quietly it has proceeded to steal the hearts of men and women all over England. Every afternoon and every night, they are forgetting the war, by the tens of thousands, as they sit and watch this film of things as they were before—and as they will be again in their lives.

The name of the picture is "Quiet Wedding." The star is Margaret Lockwood, whom Americans know as the star of "The Lady Vanishes," "Night Train," and "Girl in the News." The director is Anthony Asquith, the man who directed "Pygmalion." And the picture itself; the story? It can be told in ten words. A girl becomes engaged, prepares to get married—and does.

That's all. But people walk out of the theatre realising that they have laughed, they have cried and they have laughed again. Women, misty-eyed, men no less affected, feel they have had the all-too-infrequent pleasure of having been touched magically by emotions warm and human.

"Quiet Wedding," with all its realness, its laughter and its tears, comes to the Pix Theatre, 13th and H Street, N.W., today, Saturday, at 11 A.M.

You are invited

This Morning

With Shirley Povich

The National Football League will never be completely big league-ish until some of its bright minds junk the silly schedule-making and write a semblance of balance into the operation of the schedule. Thus far the league has been content to wink at the horrible inequities.

POVICH

It is a fact, though, that certain teams in the league don't mingle on the same gridiron with certain other league members during the season. Sometimes there is a two-year lapse in relations between certain teams. At best, the division championships that are decided are tained.

There's nothing equitable, for example, in the schedules of the Redskins and the New York Giants who are supposed to be fighting for the Eastern Division title. The Redskins have games scheduled with the two toughest teams in the West, the Bears and the Packers, yet the Giants will meet neither of those clubs during the season. On this lop-sided basis the Eastern Division title will be decided nevertheless.

The schedule calls for 11 games by each club in the league, yet with only 10 teams in the league each club does not play every other team. The Redskins, for instance, won't be on the same field with the Chicago Cardinals and the Detroit Lions this season and, as we were saying, the Giants won't play the Bears and Packers.

Why not? Well, the league has planned it so that each club plays each other club in its respective division twice during the year. Why that is so necessary escapes us, particularly when it calls for the omission of games with two clubs in the other division.

Choice of Lesser Evil

If the club owners are insistent on an 11-game schedule provision could at least be made for one game against every other club. Instead of four home-and-home series, two could be scheduled. Schedules would not be identical even then, but it would be the choice of the lesser evil, and obviously more fair to the fans of all cities.

The Giants went into the 1941 season as favorites to win the Eastern title not particularly because they appeared to be a better football team than the Redskins but because they don't have to meet the Bears or the Packers. While the Redskins are risking defeat against those two clubs, the Giants will be fattening their percentage against such as the Chicago Cardinals and Detroit Lions. Suspense went out of the race with the publication of the league schedule.

As the standings are computed, a Giant victory over the Cardinals, for example, counts as much as would a Redskin triumph over the Bears, yet as tests the two games are not comparable. If the Redskins win the Eastern Division title, it would be a super feat in view of their schedule. If the Giants win, there can not be a great deal of pride-taking. They were operating against the West's push-over teams.

We scarcely expect the league to humor us by revising its schedule set-up and thus permitting each club to battle it out with each other league member at least once during a season. There has been no concerted squawk by the fans and the current schedules seems to suit the league nicely. With each team playing eight of its 11 games against clubs in its own division, traveling and hotel expenses are saved and that, of course, is an item that appeals to the club owners.

Baseball Fans Would Howl

The situation, though, is analogous to a baseball schedule that would be unthinkable. Suppose, for instance, that the Yankees won the American League pennant from the second-place Red Sox after a schedule in which the Yanks played the bulk of their games against second-division clubs while the Red Sox were forced to play first-division teams almost exclusively. There would be a horrible howl. Yet that situation obtains in the football league. It can't be completely remedied owing to the shortness of the season, but it could be greatly alleviated by pitting each league club against the other at least once.

Washington is in the same league with the Green Bay Packers, yet Washington fans haven't seen the Packers play in Griffith Stadium for nearly three years. They will, on November 30, but it is nevertheless a heluva note when one city in the league hasn't seen one of the league's teams in action since 1937. A one-year lapse is understandable, owing to the exigencies of the short season, but when nearly four years intervene before such as the Packers show in Washington, something is certainly screwy with the schedule.

On the Line

With CONSIDINE

New York, Oct. 17.—Will you please stop reading this piece, slip on a sweater and trot four quick laps around the block? How about getting up an hour earlier all next week and exercising? Next time you drive some place, why not park the bus a half mile from your destination, and walk the rest of the distance? Let's all stay away from the football stadiums this weekend, where we plan to sit and watch, and do something about arousing our own sluggish systems, shall we?

CONSIDINE

Of course we won't. At least, most of us won't. But it so happens that there is a sincerely patriotic little group of men and women in this country today which is out to make you bestir yourself in these and many other ways. The group, headed by Jack Kelly, the veteran sculler from Philadelphia, believes that the salvation of this country, if we become engaged in an all out war, will depend largely on the physical condition of the civilian population.

Hence a nation-wide program, enlisting some of the most distinguished names in sport, is well under way. But this athletic division of Fiorella LaGuardia's civilian defense unit has a tremendous task ahead of it. The staggering job of retooling the Nation into "an arsenal of Democracy" is kid stuff compared to the job of getting Blubbery Old Pop out of his morris chair and persuading the old guy to do something about his bay window, his lack of wind and his spreading beam.

Mom, herself, is a little easier to convince. She has been yapping for years about going on that radish juice and stewed fern diet and taking up golf or knee bends, so she can pour herself back into that size 14 again. She'll go along with what Alice Marble, chief of the Kelly Women's Auxiliary, will ask her to do. At least she'll be more inclined to do so than her husband and sons.

'We Have Become Softies'

That we have become a Nation of softies, none can deny. As Kelly pointed out to a representative group of out-of-condition sports writers at shapeless Toots Shor's calory den on Thursday, America became the most he-manly Nation in the world because when the Founding Fathers were building it, every one worked. There were no buttons to push, no machines to carry you hither and yon, no steam-shovels to take the place of hundreds of men with pick and shovel, no washing machines, no escalators (they've even got them on golf courses now), no thermostats to regulate furnace heat, no way to get a meal except tramp through the woods and shoot one.

The machine and the gadget craze has made us into a Nation of sitters, no doers, Kelly is convinced.

"The most physically decadent country in the world was France," the lean, ruddy oarsman said to the respectful palefaces around the luncheon board. "Where is France today? Look at the faces of those German soldiers. Everyone looks like an athlete. Most of them were born and reared during the days of German privation.

"They had no soft living; no rich foods. And from their earliest youth they were regimented into physical training groups. That isn't quite our way of doing things, but I believe that we should copy whatever Germany has done that is good.

We Should Want to Exercise

"There are eight billion dollars worth of school buildings in this country, used only a few hours a day. There should be some way in which the entire population could get the benefits of the sports equipment and playing fields of those schools, after hours. Our job is to make Americans want to exercise. A United Cigar Store manager told me recently that those stores which have a step or two leading into the shop don't do nearly the business that those whose shops are on exact pavement level do."

Kelly more or less stumbled into his present work. Seems he wrote a guest column for a Philadelphia sports writer who was on his vacation. His theme was a prediction that 35 per cent of the draftees would be found physically unfit for military service. President Roosevelt, an old sports page reader, happened to see the article and invited him to the White House. The President doubted Kelly's 35 per cent—was so astounded when it turned out to be 45 per cent that he asked Kelly to go to work and do a Paul Revere on the Nation's dormant muscles.

And he says, "We're the wealthiest Nation on earth. We should be the healthiest, too."

So get out of that chair, you.

Hoyas Crush Colonials, 25-0, Before 18,000

★ ★ ★ ★ ★ ★ ★ ★ ★

Horsemen's Strike Is Averted at Laurel

All Demands Met, Racing Body Helps

5-Point Petition Accepted by Track; MarylandCommission Acts as Arbitrator

By Walter Haight

Post Staff Writer

Laurel, Md., Oct. 17.—Maryland's racing "strike" has been settled. The controversy btween horsemen and track officials, which threatened to curtail if not erase tomorrow's program here, ended at a conference early tonight with members of the Maryland Racing Commission acting as arbitrators. However, the smoke of battle had hardly begun to rise when there was a new flare-up that almost threw the situation back on its heels.

With a few minor exceptions the Maryland State Fair, Inc., granted the demands of the Maryland Horseman's Protective Association made at a meeting last night. However, track officials during the day had drawn an eight-race program for tomorrow. When a settlement was reached on the demands, some horsemen then tried to bring about a reopening of the entries for the Saturday card.

The Maryland Racing Commission went into a huddle and ruled that the program would have to stand. Chairman Chester F. Hockley said that entries had been made in good faith and had been published and that it would be unfair to change them in any way.

Demands Met

The track met the demands of the horsemen thusly: (1) Shower baths and additional sanitary equipment will be installed before September 1, 1942. (2) All barns will be wired for lighting by that date. (3) A parking space for 100 cars of owners and trainers will be made available. (4) Agreement to furnish badges without service charge to wives of owners and trainers. (5) In future, the advertised amount of all purses will be redistributed when such races do not fill.

The settlement ended a day of excitement around the secretary's office. Members of the horseman's association were true to their word that they would not enter horses for Saturday's card unless their demands were met. They had excepted two stakes — the Spalding Lowe Jenkins and the Maryland Handicap. When the organized horsemen failed to appear, track officials solicited entries from outside horsemen and more than three hours after the entries were to have closed, they completed the eight-run card.

Five of the races advertised in the book of the meeting filled while three substitutes were made.

Jockeys on Their Side

An official of the horsemen's association said tonight that it would have been virtually impossible for the track to operate tomorrow had not the controversy been settled. He said that the jockeys, stable hands and vanmen were in sympathy with the horsemen and that riders would not accept mounts unless the differences were patched up.

Strangely the Spalding Lowe Jenkins, the $5000 race for 2-year-olds, drew more horses than the track had anticipated. It was believed that the entries of Alsab and Colchis would scare out several horses. Instead of a field of not more than four, the Jenkins drew seven entries. The $7500 Maryland Handicap was the lure for a like number of starters.

Duquesne Records Fourth Straight Of Season, 7 to 0

By the Associated Press

Pittsburgh, Oct. 17.—The favored Duquesne Dukes tonight scored their ninth straight football victory and their fourth this season, but managed only a single touchdown against a hard-fighting St. Vincent eleven which grudgingly yielded, 7-0, in a 50-50 battle before 8500 fans in Forbes Field.

After being outplayed in the first half, the Dukes saved their face in the last period, driving down the field from their own 34 on passes and timely rushes by Ray Harkins, 185-pound substitute halfback. Harkins circled end from the 3-yard stripe to score, and Johnny Robisky place-kicked for the point.

Landis Does Big Business While In Hospital Bed

By the Associated Press

Petoskey, Mich., Oct. 17.—From his hospital sickbed, Baseball Commissioner K. M. Landis today did half a million dollars' worth of business.

He signed checks for the players' share of the 1941 World Series receipts. The checks were sent to Landis' Chicago office for distribution.

Landis is recovering from bronchial pneumonia which developed on a post-series fishing trip near here. His physician, Dr. Dean C. Burns, said he was steadily improving.

Miami Defeats Rollins, 21 to 0

Miami, Fla., Oct. 17 (AP).—Miami gathered steam in the second half before 17,566 spectators in the Orange Bowl Stadium tonight to roll over Rollins, 21-0, and remain among the unbeaten, untied football teams.

The alert but outmanned Rollins team balked two Miami thrusts within its 5-yard line in the first period and played the Hurricanes to a standstill in the second.

Scores of Friday Night's Games

COLLEGE FOOTBALL

Georgetown, 25; George Washington, 0.
Villanova, 14; Baylor, 6.
Duquesne, 7; St. Vincents, 0.
West Va. Tech, 10; Bluefield, 0.
Tampa U., 37; Erskine, 0.
Wittenburg, 37; Marietta, 0.
Catawba, 20; Appalachian, 19.
Miami, 21; Rollins, 0.
Huntingdon, 32; Osceola, 12.
St. Thomas, 32; Concordia, 0.
Franklin and Marshall, 7; Moravian, 6.
Ohio Northern, 27; Capital, 6.
E. Tennessee Thrs., 13; Tusculum, 9.
Bradley vs. Louisiana College, postponed, rain.
Idaho College, 34; Idaho Southern, 6.
Grand Rapids, 16; Hope, 6.
Warrensburg, 0; Cape Girardeau, 6.
Grove City Reserves, 2; Alliance, 0.
Bergen, 26; Marianopolis, 7.
Presbyterian, 13; Newberry, 7.
Youngstown, 48; Oklahoma City, 7.
Hartwick, 6; Ithaca, 0.
Providence, 25; St. Anselm, 19.
W. Chester Tchrs., 13; Fort Military, 0.
Apprentice School, 27; Naval Apprentice, 14.
Emory and Henry, 41; Union, 7.
Roanoke, 12; High Point, 6.
Chattanooga, 7; Howard, 7 (tie).
Sterling, 44; York, 6.
Wayne, 7; Hastings, 0.
Milligan, 15; Carson Newman, 6.
Missouri Valley, 24; William Jewell, 0.
Decatur Baptist, 0; John Tarleton, 0.
Ripon, 26; Beloit, 0.
River Falls, 20; Superior Tchrs., 0.
Nebraska State Tchrs., 32; Nebraska Wesleyan, 0.
Midland, 23; Central, 12.
Ada Tchrs., 12; Durant Tchrs., 6.
Grinnell, 20; Parsons, 0.
Louisville, 13; Transylvania, 0.
Bethel, 7; McPherson, 0.
Arkansas Tech, 6; Conway Tchrs., 0.
Miss. Southern, 20; Millsaps, 0.
Texas A. & I., 14; Southwest Texas Tchrs., 6.
Emporia, 10; Southwestern, 0.
North Texas, 28; Stephen F. Austin, 0.
Marion, 13; South George, 13.
Doane, 20; Trakio, 6.

HIGH AND PREP FOOTBALL

Central, 7; Anacostia, 0.
Western, 21; Roosevelt, 13.
Wilson, 7; Tech, 0.
Gonzaga, 13; Eastern, 6.
St. Alban's, 32; Georgetown Prep, 14.
St. John's, 21; Calvert Hall, 0.
Landon, 6; Coolidge, 0.
Washington-Lee, 25; N. T. S., 7.
Granby, 20; Rocky Mount, 12.
W. and M. Fresh, 19; V. M. I. Fresh, 6.
V. P. I. Fresh, 17; Virginia Fresh, 6.
Benedictine, 20; Crewe, 7.

COLLEGE CROSS COUNTRY

Harvard, 21; Holy Cross, 48.
Harvard Fresh, 26; Holy Cross Tech, 28.
Navy Plebes, 21; Virginia Fresh, 40.
V. M. I., 17; W. and M., 46.
Navy, 15; Virginia, 50.

COLLEGE SOCCER

Dartmouth, 5; Harvard, 0.
Dartmouth Fresh, 3; Harvard Fresh, 0.
Yale, 1; Amherst, 1.

Complete Football Schedules, Page 22

Georgetown Star Ducks Around End for Short Gain

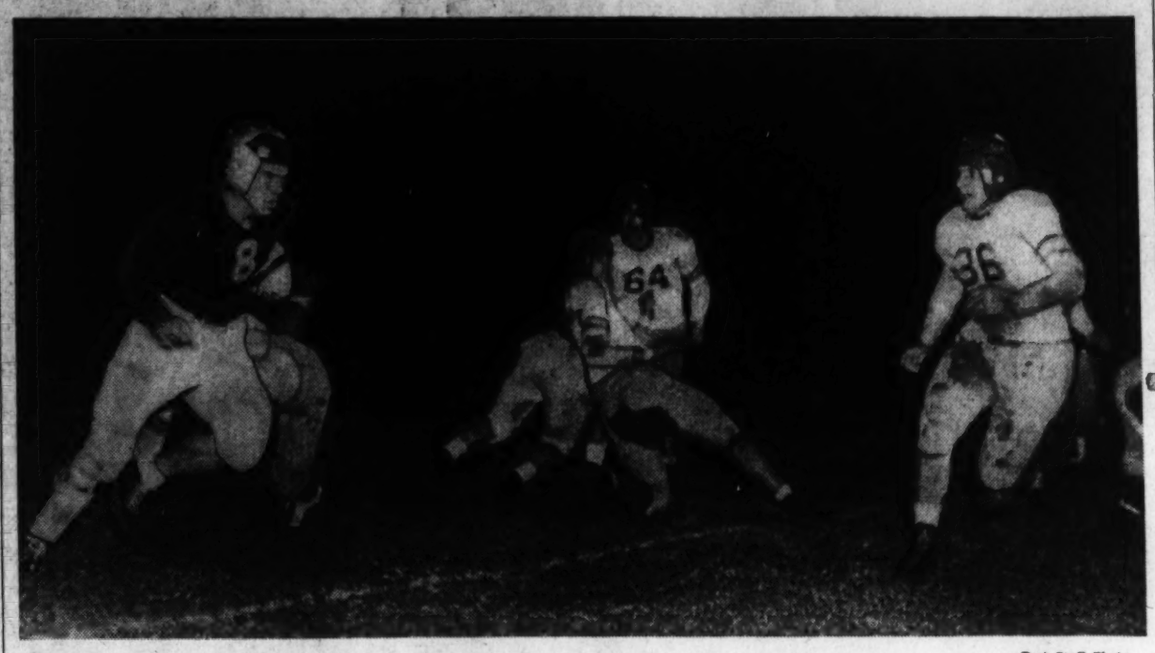

Post Staff Photo

Georgetown's Benny Bulvin (8) skids around end for a short gain to be stopped by Don Seibert (36), Colonials' center, in the third quarter of last night's game against George Washington

Navy Eleven Favored Over Cornell Today

By Merrell W. Whittlesey

Post Staff Writer

Baltimore, Oct. 17.—Cornell's Big Red football squad set foot on Southern soil for the first time in the school's history today with a two-hour workout in Municipal Stadium where the Ithicans will meet Navy tomorrow in what is billed as the Nation's headline battle. Kick-off is 2 p. m.

Upwards of 40,000 fans, including Maryland Governor Herbert R. O'Connor and Mayor Howard Jackson, are expected to file into the mammoth horseshoe stadium to see the meeting of the Eastern grid powerhouses, both unbeaten to date.

Cornell, Ivy League champions in 1938 and 1939 and loser only to Dartmouth and Penn last year, the former on the controversial fifth down incident, will meet Navy for the first time in an underdog role.

Cornell Unscored Upon

Coach Carl Snavely's great club of last year lost 20 lettermen by graduation and of the returning seven only two ever started a game. The Big Red machine is unscored on to date, however, with successive victories over Syracuse, 6-0, and Harvard last week, 7-0.

Navy has zoomed into the leading contenders for mythical national honors with an unexpected 115-point total against three fair teams, William and Mary, West Virginia and Lafayette, and were scored upon for the first time last week when Bill Busik was caught in the end zone for a safety on an attempted punt runback.

Busik, Navy's most publicized back since Buzz Borries, is already commanding All-American mention and from him Navy men are look-

See NAVY, Page 24, Column 7.

The Football Front Today:

Northwestern Faces Test Against Michigan

Navy-Cornell, Texas-Arkansas, Tenn.-Alabama Games Hold Interest of Nation's Grid Fans

By the Associated Press

New York, Oct. 17.—Through the first three weeks of the season Michigan, Northwestern, Navy and Texas have taken on the appearance of ranking college football powers. Just how much of this was show and how much was good, solid football substance should be shown tomorrow.

Michigan and Northwestern will meet at Evanston in the day's top-flight attraction, the first of the "round-robin" which also involves Minnesota and Ohio State, the Big Ten's other aces. Navy, after rolling up 115 points to its three rivals' total of two, and those on a safety, should find Cornell's defense considerably tougher, and Texas, a high scorer against teams from three major outside conferences, will make its Southwest Conference bow against Arkansas.

There is enough dynamite packed into the program to upset any forecast. Trusting we have lighted the fuse at the right end, here are this week's selections (home teams first, probable attendance in parentheses):

NORTHWESTERN-MICHIGAN (48,000)—Northwestern has kept the statistics-keepers busy in its two starts, but hasn't been up against anything like the Wolverine line. Michigan has its share of backs, too. Northwestern is rated a slight favorite, but here goes for a flyer on Michigan, in what may be a free-scoring free-for-all.

NAVY-CORNELL (40,000) — The Ithacans have made one touchdown a Saturday serve their purpose. They haven't faced anybody with the Middies' punch. A pretty solid vote for Navy.

TEXAS-ARKANSAS (20,000)—This is a league where most anything can happen, but the Razorbacks seem to be the weak sister. Texas.

PRINCETON-PENN (30,000) — Those big Tigers may get organized one of these days. Penn has size and speed as well. Penn.

TENNESSEE-ALABAMA (30,000) —The first time in years these two have come up to this game already defeated. Alabama, but probably close.

NEBRASKA-INDIANA (35,000)—Those Huskies have looked good each week, without getting much notice. Nebraska.

STANFORD-SAN FRANCISCO (15,000)—The Indians to bounce back from that Oregon State debacle. Stanford.

SANTA CLARA-MICHIGAN

See BONI, Page 24, Column 7.

G.U. Frosh Win, Miller Makes 101-Yard Run

Charley Miller, brother of the old Notre Dame fullback, Steve Miller, yesterday led Georgetown's freshman eleven to its third straight victory over George Washington's yearlings, 12-0, at Griffith Stadium.

The stocky Miller scored both touchdowns, one on a fourth-period record-tieing 101-yard dash on an intercepted pass, and the other on a 32-yard pass from Lenny Bonforte, another fine-looking Hoya back.

Miller's dash tied the unofficial District record for length of a touchdown run. The original mark was established by Dick Nelson, of Tech High School, in a game against Gonzaga in 1933, and Nelson's effort also resulted from an intercepted pass.

Miller's electrifying sprint came early in the fourth period after he snatched a pass thrown by G. W.'s Tony Crem from the Georgetown 15. Miller took the ball on

See FROSH, Page 20, Column 1.

Maryland Soccer Team Turns Back Gettysburg, 2-0

Maryland University's soccer team made it three in a row yesterday by blanking Gettysburg, 2-0, at College Park.

The Terps dominated the play throughout. After a scoreless first quarter, Maryland's Maizel tallied after taking the ball from scrimmage with a few minutes remaining in the second period.

Main scored the other Maryland goal. Tilley aided Main for the score in the last period.

Baylor Bows To Villanova By 14-6 Score

By the Associated Press

Philadelphia, Oct. 17.—A scrappy Villanova eleven remained unbeaten and untied tonight by capitalizing on two quick thrusts to wallop the previously undefeated Baylor Bears, 14 to 6, before 31,360 at Shibe Park.

Sophomore Joe Pezelski ran back a punt 58 yards for one Villanova touchdown and set up the second with a 27-yard return of another kick.

Pezelski's long run came midway of the first quarter and was a beautiful bit of broken-field running aided by some nifty blocking by Bill Sullivan and Tony Anderson. His 27-yard return came at the start of the last period and put the ball on the Baylor 18. His pass to Zig Zamlynski, another sophomore, made it first down on the 6. A penalty then shoved the Bears back to their 1 from where Zamlynski promptly lunged over to assure Villanova's third straight victory.

Lacks the Punch

In between these two occasions Baylor, seeking its fourth triumph in a row, shoved the Wild Cats all over the field. Except for a sustained 86-yard drive in the second period for their touchdown, however, the Waco bears lacked the punch within striking distance of the Villanova goal line.

Baylor reached the Villanova 36 in the first quarter, the 16 in the second period, the 14 in the third and the 19 in the final period, but failed to cash in on these opportunities due to the furious Villanova defense, backed up by Joe Yednock's great punting.

Altogether Baylor backed up 13 first downs to four, three of Villanovas coming in the last quarter when Yednock got loose for two runs of 15 and 33 yards. Baylor gained 103 yards rushing to 82 and in the air 82 yards to 108.

Villanova	Position	Baylor
Prohovich	L. E.	Russell
Stenn	L. T.	Barnett
Jagoe	L. G.	Self
Korisky	Center	Gatewood
Anderson	R. G.	Griffin
Kasky	R. T.	Godbold
Pritko	R. E.	Hickman
Behot	Q. B.	Wilson
Postus	L. H.	Coleman
Smith	R. H.	Parks
Zamlynski	F. B.	Crain

Villanova	7	0	0	7—14
Baylor	0	6	0	0— 6

Touchdowns—Pezelski, Craine, Zamlynski. Extra points—Kasky (2) (placements).

Substitutions: Villanova—Ends, Depalo, Sullivan, Christman; tackles, Stenn, Yost; guards, Carraro, Gildea, Bray, Carlesimo; center, McGee; backs, Casey, Pezelski, Yednock, Bicky, Daitko. Baylor—Ends, W. Gandy, Jeffrey; tackles, R. Gandy, Stephens; guards, Zampkin, Bean; backs, Nelson, Robinson, Bizony, Cook, Klitrell, Edmonson.

Bulvin Paces G.U.'s March To Victory

Scores Georgetown's Initial Touchdown, Sets Up Its Second And Passes to Third

By Jack Munhall

"Bullet" Benny Bulvin who zoomed to stardom by his 1940 performance against George Washington, shot to new and brilliant heights last night as he directed Georgetown to its most crushing victory in 18-years over the Colonials. The score was 25-0.

Stunning an estimated crowd of 18,000 fans with their most savage offensive display of the season, Bulvin and the hard-hitting Hoyas put together scoring marches of 88, 38 and 65 yards, respectively, for their third successive modern triumph over the G Streeters.

After a scoreless first period in which the prodigious punting of G. W. Sophomore Jim Graham staved them off, the Hoyas struck for two touchdowns by ground in the second period, and then added single tallies in the third and fourth periods, both as the result of passes.

Jinx Has No Effect on Bulvin

It was Friday and this was the thirteenth game in 51 years between the hot intercity rivals, but the combination jinx had no effect on Bulvin. The 188-pound "fireplug" halfback performed in all-American style to preserve the Hoyas' record of never having lost to George Washington. The Hoyas also shut out the Colonials for the third straight time in their modern series.

Bulvin personally scored the first touchdown after four minutes of the second period, set up the second with his running, and passed to End Chris Pavich for the third. Fullback Joe Gyorgydeak, making an impressive local debut as a Georgetown starter, tallied the second and Speedster Jack Doolan raced 53 yards with an intercepted pass for the fourth. Only in booting conversions were the Hoyas deficient on offense. Bulvin, place-kicking the point after the first score, added the Hoyas' lone extra point.

Colonials Outclassed

George Washington, weakened when Star Guard Hank Agusiewicz was unable to play, was completely outclassed by the Hoyas for the first time in the three years it has battled overwhelmingly favored Georgetown teams. The Buff and Blue netted only 59 yards rushing and 21 yards passing against a net 201 yards rushing and 98 yards by aerials for the Hoyas.

For 41 minutes the Colonials were without even a first down to show for their efforts to dent Georgetown's bigger and much stronger line, led by Tackle George Perpich and End Art Lemke. At the finish G. W. had only two first downs, and not until the final minutes of the game did they get past Georgetown's 48-yard line. A last-minute forward pass, Paul Weber to Walter Fedora, gave G. W. the ball on G. U.'s 42. This threat was removed from the Hoyas when Guard Pete Calcagno intercepted a pass.

A punting duel between Grahams, making his starting debut for G. W. in place of the injured "Slick" Gudmundson, and Georgetown Quarterback Lou Falcone featured the scoreless opening quarter. And

See GEORGE, Page 24, Column 8.

Joe Louis Given 1-A Rating; Faces An Immediate Call

By the Associated Press

Chicago, Oct. 17.—Heavyweight Champion Joe Louis, who was examined earlier this week by draft board physicians, was placed tonight in Class 1-A, subject to immediate military service.

Chairman T. O. Fentress of local Selective Service Board No. 84 announced the titleholder's classification and said Louis probably would be inducted into the Army by next month.

Early the Twain Shall Meet Before Terp-'Gator Game

An introduction of the Florida 'Gator to the Maryland Terrapin makes the College Park campus look like a branch of the Zoo. Left to right are Claire Tucker, Jeanne Leech and Rose-Jean Guessford, all of Florida, and Margaret Meiser, Dorothy Schene and Barbara England, Maryland U. cheerleaders

Florida Is Choice to Beat Injury-Ridden Maryland Today

Passes Seen Chief Hope Of Terps

Tommy Harrison, Triple Threat Ace, Is Big Gun in 'Gator Backfield

Maryland's eleven today will attempt to regain its winning stride before homecoming fans when it meets strong Florida at 2:30 at College Park.

The Terps held to a tie by Western Maryland and slaughtered by Duke after they beat Hampden-Sydney in their opener, will be a decided underdog.

Florida's record is not impressive, but the Gators played good ball in losing a pair of 6-0 decisions, to Mississippi State, 14-0, conqueror of Alabama, and undefeated Villanova.

Mont is Missing

A crowd of 10,000 is expected to see an injury-riddled Ol' Liner eleven match its speed and deception against Florida's power and ruggedness. Maryland will go into the game minus its regular left halfback and signal caller, Tommy Mont, and also Jack Gilmore, second string end. Gilmore will be out for the rest of the season with a broken bone in his foot. Both he and Moht were hurt as Maryland lost to Duke, 50-0 last week.

In Mont's tailback position today will be either Mearle DuVall, a senior, or Jack Brenner, a sophomore. Both are fine passers and Maryland is expected to make considerable use of their ability to hurl the ball. On the receiving end of many passes probably will be Duke Alexander, six-foot 4-inch sophomore end.

Harrison Is Threat

Florida's big offensive gun is Tommy Harrison, a brilliant triple-threat halfback who romps behind a fast and powerful 'Gator line led by "Peanut" Hull, a big tackle, and Forrest Ferguson, a shifty end who specializes in end-around plays.

An attractive Homecoming Day program has been arranged for the Maryland alumni. Highlights of the festivities will be the crowning of Homecoming Queen. She is Elmira Pearson, chosen Miss Maryland by the Terrapin, official school paper.

Maryland's 65-piece band will strut its stuff before the game, between halves, and after the argument is over.

Maryland Field Trials Wind Up Under Early Morning Skies

Post Staff Photos—Klemm

Above—Walter B. Randall, who was "home plate judge" as the Maryland Fox Hunters Association field trials ended yesterday, starts the hunt off with his huntsman's horn. Right—Milton Hankins, of Pylesville, Md., with Julie, his all-age champion who carried off several trophies in addition to the one shown

Hankins' Dogs Capture Four Major Awards in Field Trials

Lee Atwood Wins Horn-Blowing Contest; 100 Entered in Events at Laurel

Several hundred enthusiastic fox hunters and friends applauded Lee Atwood, Layhill, Md., as he won the horn-blowing contest at the close of the Maryland Fox Hunter's Association annual field trials and bench show which has been held near Laurel, Md. for the past week. Competing with 14 other contestants, Atwood captured the coveted prize only after a run off of a triple tie with Willard Marlow, Fairland and L. T. Aitcheson, of Laurel.

With sportsmen from Maryland, Virginia and Pennsylvania entering over 100 dogs the affair was considered the most successful in the history of the association.

Climaxing the program with an oyster roast on the headquarters grounds at Willis Hall near Laurel, presentation of awards by Association President A. G. Rolfe, of Poolesville, and the newly elected head, O. W. Anderson, of Gaithersburg, marked the afternoon's activities.

Win Four Awards

Most consistent winner of the trials which started Monday, October 13, was Milton Hankins, of Pylesville, Md., whose dogs captured four major awards, and nine money places. His entries won the Clarence Gilpin Memorial Challenge Cup, the "Cy" Cummings Memorial Challenge Cup, the Louis Bolden Challenge Cup and the Aitcheson Memorial Cup. The Z. M. Waters Memorial Cup was won by Congressman John S. Gibson, of Georgia, while C. R. Cole, of Laurel, took the Abbe Challenge Cup. Glen Mary Kennels, of Elkton, Md., won the Cummings Cup in the Derby trials and Congressman Gibson, the Higgins Memorial Cup.

In the All Age Trials the Leonard Edwards Challenge cup went to Thomas Easton, Monrovia. B. Louis Bolden, Laurel was awarded a silver cup for having the highest scoring hound the first day in the All Age Trials and James W. Brown received a similar cup for having the highest scored hound the first day in the Derby trials.

Approximately 75 dogs were entered in the bench show which was considered the outstanding feature of the week's events. May, owned by R. E. Fulton, Laurel, Md. was awarded the Champion Royal Tramp Challenge Trophy as the best hound in the show while the Champion Dancing Tramp Challenge Trophy went to Buzzard Boy, owned by Milton Hankins, Pylesville, Md. as the best of the opposite sex.

Collins, Boyd High Scorers In Pin League

Guy Collins, AAA, and E. Boyd, E. J. Payne, topped the Automotive Bowling League with respective scores of 145 and 384 last night. Wolfe Motors led for high team game with a 569 count, while the Ice Palace drives were found easy by Wheeler, Inc., as the team garnered top set with a 1637 effort. Pohanka Service, Cherner Motor, Parkway Motors and Trew Motors won over opponents. Arcade - Pontiac tops the league by one-game margin over Emerson & Orme Service and Cherner, the latter two deadlocked for the runner-up spot.

Clarendon Church League

Upperco's 151 for Methodist No. 3 was high single in the Clarendon Church League, but the set laurels were garnered by a 362 count by Falls Church No. 1 pinsman, R. Stewart. Upperco's high enabled his team to win high game after a 574 pinfall, and Mount Olivet rolled 1605 to be credited for top set and then continued to win all three from Methodist No. 1. Faith Lutheran, league leaders with 11-4, won all three from Columbia Baptist.

Ice Palace Ladies

Mrs. Sheehan of the Orioles and "Boots" Workman of the Cardinals rolled respective highs of 134 and 340 in the Ice Palace Ladies League, with the latter's score aiding the Cardinals to the odd skirmish from the Woodpeckers even though the latter totaled 522 for a season record game. The Cardinals won set laurels with a 1451 total. The league-leading Eagles won all three from the Redskins.

Independent League

Louise Diehl, of Shah & Shah, and May Richardson, of Charles Grill, tied for high game with 132 in the Ladies Independent League at Arcadia while Ruth McClintic once more took high set honors with a 334 total for Daly's Food Shop. Shah & Shah and Mid-City Auto divided team high with respective totals of 547 and 1547.

Brookland Ladies

Edna Ward continued her fireballing in the Brookland Ladies League at Russ Diehl's alleys and led for the second straight week with a 149 single and 356 set for her Pyle's Motors team. The quintet also won the odd tilt from Gemeny's Flowers. Moore Hardware, outside of taking the champion Federal Litho girls for three straight, posted a season high game of 556 and went on to win set laurels with 1556. Continental Life won a sweep over Jack & Jill School.

Taxicab League

Both Eddie Keith, Bell No. 1, and Frank Caruso, Yellow Cab No. 2, banged out the high single in the D. C. Taxicab League at the Ice Palace, each being credited with a 141 game although Keith went on to take top set with his 392 effort. Premier No. 1 counted 606 to win high team game while a 1698 count garnered the set honor for Yellow Cab No. 2. Taxi Go-Round tops the loop with 16 wins against 5 losses.

Helen Dettweiler Beats Patty Berg, Enters Golf Finals

Fort Worth, Tex. 17. (AP)—Helen Dettweiler of Washington, D. C., tumbled the favored Patty Berg of Minneapolis, 3 and 2, today to enter Sunday's finals of the Texas Women's Open against Fort Worth's Aniela Goldthwaite.

Mrs. Goldthwaite eliminated San Antonio's Jo Henson, 4-3.

The 36-hole finals were set back until Sunday to avoid conflict with tomorrow's T. C. U.-Texas A. & M. football game.

G.U. Frosh Win, Miller Makes 101-Yard Run

FROSH, from Page 19.

the run from his left defensive halfback position, reached his own goal line in one stride, and seemingly reached G. W.'s goal line with a couple more. So swiftly did the stocky youngster move that not a hand was laid on him.

Though that was Miller's outstanding contribution to the victory that preserved the Little Hoyas' undefeated and unscored-on record in this series, it was just one of many brilliant feats by this talented back.

Back in the first period Miller had grabbed a 22-yard pass from Bonforte on the George Washington 10, eluded Joe Oliszewski, who was covering him, and spun over the goal line. Bonforte, whose twisting and spinning punt returns and end sweeps thrilled the small crowd throughout the first half, bruised his ribs during the Hoyas' 55-yard scoring drive. He sat out the second half while Miller took over the starring role.

Among other things Miller got off a 71-yard quick kick in the third quarter that placed the Colonials in a hole from which they were hard pressed to emerge.

The game started out as a battle between two fiercely charging and crack defensive lines, with neither able to do much offensively in the first quarter. Neither team made a first down in the opening quarter.

Hoyas Short Scoring

Georgetown started its first scoring drove early in the second period. The elusive Bonforte, a former St. Benedict's ace, rhumba-ed his way 15 yards to the Georgetown 45 on a punt from Frank Seno, the Colonials' best back. Miller and Fullback Tom Conway picked up a first down on the G. W. 46, and Conway and Bonforte made another on the 32. Then Bonfort passed to Miller who sneaked in front of Olezewski to snatch the ball, and then wheeled around and dove over. Bonfort, who had been hurt on his punt return, attempted a conversion which End Bill Birch blocked for G. W.

Although G. W. outdowned G U., 8 to 5, it's only real scoring threat was the one engineered by Crem's passing to Don McNary, a 6-foot 5½-inch end, before Miller ended it with his thrilling dash.

Both lines were impressive defensively, with Center Ed Kowalski and Tackle Joe Drum standing out for Georgetown, and McNary and Birch for the Colonials.

A Georgetown frosh victory over George Washington has for two years presaged a victory for the Hoya varsity over the Colonials.

G. W.	Position	G. U.
McNary	L.E.	Costello
Harley	L.T.	Drum
Hicks	L.G.	Oberto
Dobberstein	Center	Kowalski
Bernas	R.G.	Gawalis
Narsayko	R.T.	Alt
Birch	R.E.	Flashkamp
Labukas	Q.B.	Spencer
Seno	L.H.	Miller
Chromis	R.H.	Bonforte
Bernot	F.B.	Conway

George Washington	0	0	0	0—0
Georgetown	6	0	6	0—12

Touchdowns—Miller (2). Georgetown reserves—Dwyer, Decker, Reale, Fousekousse, Bernet, Oberto, Ryan, Linneman, Postepack, Haggerty, Werden. George Washington reserves — Szekai, Leeper, Crem, Brown, Tonkin, Boboshavich, Koker, Rytkas, Salous, Olesewski. Referee—Tom Whelan. Umpire—Joe Meglen. Head linesman—Jim Magner.

Eagles Prep For Redskins Tomorrow

The Philadelphia Eagles, who have compiled an advantage in the statistics column over the Dodgers, Pirates and Giants twice, but only having beaten the Pirates, are going to make up for those scoring lapses against the Redskins Sunday, according to Quaker City reports.

The Redskins were scrimmaged in midweek for the first time in years last Tuesday, while the Eagles were scrimmaged as late as Thursday, something unheard of in practice sessions for the Philadelphians.

Coach "Greasy" Neale's young club, which will include eight rookies in the starting line-up, is reported to have shown a tremendous improvement the past week in plays from the "T" formation and he has told them to score Sunday or take the consequences.

A glance at the statistics column shows Redskin Mentor Flaherty that the Eagle attack includes two of the league's leading passers in Tommy Thompson, who has completed 25 of 50, and Foster Watkins, the West Texas State rookie, with six out of nine, including two for touchdowns.

Banta May Play

Bob Suffridge, the All-American guard last year from Tennessee, will be back in the Eagle starting lineup after a two-week layoff with injuries. Jack Banta, late of the Redskins and one of the new backs the Eagles have been seeking, may make his debut against his old mates.

Lee Gentry, with the Redskins for only four practice sessions since being cut from the squad before completing the training trip, will be ready Sunday. One of the smartest backs on the squad, Gentry has fast picked up the plays and signal chances which he missed while with Long Island.

Estimates on the Washington fans going to Philadelphia Sunday have now reached 4000 as both the Redskins and Pennsylvania Railroad reported a brisk ticket sale. The Redskin band will lead the 10-minute march from the North Philadelphia Station to Shibe Park and at halftime the Skins will produce their All-American drum major, Eddie Sacks, who was a tremendous hit last week in Pittsburgh.

Coach Flaherty Ailing

For the first time this season every man on the Redskin squad of 33 is fit and ready while strangely Coach Flaherty is going through his duties with a taped back and his left arm in a sling. Bob Hoffman and Ken Dow, dressed but not ready for action last week, are all set for the Eagles.

Dow and Al Kreuger are now the only Redskins who have not yet played in one of the three league games.

Frank Filchock, outstanding individual star in the Redskin backfield thus far this season, will start with his usual mates.

The Redskins are on the spot tomorrow for the league leading Giants entertain the last-place Steelers and already boast a game and a half edge over the Washingtonians.

Hawse's String Of Setters Take Honors

Proof that the loyal English and Llewyllen setters are beginning to outshine pointers in the field trial game came at the National Capital Field Trials near Rockville yesterday, when Vergil P. Hawse's string of setters took major honors in two divisions.

In the derby stakes, Hawses Beau Essig's Ace, a black-and-white setter, outperformed a kennel-mate, Equitip, with third place going to A. K. Frank's pointer, Belle of Washington.

Because quail were scarce, dogs were judged on their running ability, and Hawse's representatives again came through in the all-age stake. This time the victor was Beau Essig's Don, who defeated Harvey L. Marcey's pointer, Santee Pilot Sam, from Arlington, Va. Third place was taken by Hawse's Zero.

The field trials will continue this afternoon at Mount Pleasant Farm, approximately halfway between Rockville and Potomac.

Georgetown Boys' Club Table Tennis Team Tied

The table tennis matches between Georgetown Boys Club and the Y. M. C. A. last night at the "Y" ended in a 3-3 deadlock.

SENIORS

Perry Karas (G.) defeated George Clark, 21-19, 21-15.

John Mallon (G.) defeated Dick Pippel, 21-10, 21-8.

INTERMEDIATES

Roy Parkinson (Y.) defeated Buck Turner, 21-18, 21-15.

C. Tinkham (Y.) defeated Bernie Hinman, 21-12, 21-12.

JUNIORS

R. Thornton (Y.) defeated Joe Vitillis, 21-13, 21-11.

Clarence Kitts (G.) defeated H. Landon, 21-14, 21-12.

American University Seeks First Victory Against Hopkins

With Co-Capt. Carl Byham back in hte line-up, American University's eleven today will seek its first victory over Johns Hopkins in who can remember how many years? The game is scheduled for Woodrow Wilson High School Stadium at 2:15 p. m.

The Eagles, displaying a new formation, the "V," to the football world this season, have to date been disappointing, dropping games to Susquehanna, 6-0, and Swarthmore, 20-0, but they feel they have a victory coming over Johns Hopkins' Blue Jays.

Byham, out since before the season started with a broken cheek bone, returns to the line-up not at his old tackle position, but at end in the place of the injured Mac Potter. Regardless, the big senior's defensive ability will be welcomed by the Eagles. Byham is president of the student body and his presence on the field is an inspiration to his mates.

Hopkins is expected to be at full strength to continue its long rivalry with American University which surprised last year by holding the Baltimoreans to a scoreless tie. The Blue Jays lost a tongh one to Washington College last week, 6-0, but showed promise.

The Eagles' attack, heretofore punchless in the region of the opposition's goal line, may be considerably bolstered today by Russ Arnaud, a triple-threat freshman back who is scheduled to make his first start. Arnaud, a former Washington-Lee High School standout, has been sidelined with a dislocated shoulder.

Venezuela Defeats Cuba in Baseball

Havana, Oct. 17 (AP).—Venezuela defeated Cuba, 4 to 1, in the final game of the World Amateur Baseball Series today and threw the two teams into a deadlock for first place in the tourney. A play-off game is set for Tuesday.

Miss Dorchester Captures Pigeon Race From Akron

James F. Mundle's Miss Dorchester won the last race of the young bird series, sponsored by the Capital City Racing Pigeon Club. Birds were released in Akron, Ohio, an airline distance of 290 miles from the District.

Eighty-nine birds from 13 local lofts made up the entry lists, with second and third places going to pigeons from the Coryell and Burke-Holmes lofts, which finished less than half a minute behind the winner.

Liberation was made at 7 a. m. and Miss Dorchester averaged almost 45 miles per hour for the trip.

The Owens-MacFarlane loft, which finished fifth in the last race, took the coveted average speed diploma for the entire series with an average speed of 1128.96 yards per minute for 1400 miles flown.

The result of the last race, with the average speed in yards per minute, the first three winning merit diplomas, follows:

James F. Mundle	1307.7
William A. Coryell	1307.6
James F. Mundle	1307.1
Burke and Holmes	1306.6
Owens and MacFarlane	1305.9
Edward J. Krahling	1305.8
Everett E. Wright	1305.3
Weaver Brothers	1303
Ollie Brown	1301
Happy Landing Loft	1300
Warren W. Van Selver	1299
Clarence W. Morgan	1295
Austin and Cassella	1288
William Cross	1278

Rusty Takes Open Jumping At Fort Myer

By Anne Hagner

Making a fast-moving comeback after a year's retirement, the Government-owned Rusty, with Lieut. Peter Alfano up, scored a clean performance to take the officers' open jumping event at the informal Fort Myer Horse Show in the post riding hall last night.

Out of competition because of a hoof ailment, Rusty sped around the winding course like a steeplechaser for a performance that was the thrill of the evening for several hundred spectators.

The clean round, coupled with his half fault earned in the elimination trials the night before, put Rusty on top with half a fault for the two efforts. Lieut. Robert Dodderidge on another old-timer of Army jumping, clipped Wings, was scored with 1 fault for a combined score, with Capt. A. J. Boyle riding the other two ribbon winners, Reno with 1 fault and Black Beauty with 1½.

Wins Fourth Ribbon

Private Mullins, who has been riding only 3 months, made his fourth ribbon—this one a blue—in the outing for enlisted men with less than a year's service. He rode Troop F's Fulton to outpoint Private Carl Schilling, widely known show rider who enlisted recently. Schilling was mounted on Black Beauty.

Another representative of Troop F, Private Bennett, rode Fred over one of the evening's most complicated courses to win the enlisted men's open jumping over Sergt. Dobrozensky on Clipped Wings, under the colors of the First Squadron. Private Schilling, also from the First Squadron, was third on Black Beauty.

Natalie Sutherland triumphed in the ladies' horsemanship class, limited to wives and daughters of service personnel. Mounted on a chestnut 4-year-old, Virginia Jedran, she turned back Mrs. Boyle on Reno and Mrs. Forrest Sherman on My Lass.

Lieut. Fred Hughes, jr.'s Black Caddy, highest handicapped entry in the officers' jumping, was out of competition because of an influenza innoculation.

REMOUNT HORSES (assigned since December 31, 1940)—Won by Amen, Capt. Boyle; second, Anxiety, Sergt. Titus; third, Sheer Silk, Lieut. Foster; fourth, MacDuffy, Sergt. Fay.

REMOUNT HORSES (assigned since December 31, 1939)—Won by Neptune, Sergt. Bylan; second, Frieda, Sergt. Wenner; third, Patty, Sergt. Remley; fourth, Helen, Corporal Douglas.

OPEN JUMPING (for enlisted men with less than one-year service)—Won by Private Mullins on Fulton; second, Private Schilling on Black Beauty; third, Private Scanlon on Clipped Wings; fourth, Pfc. Smith on Beatrice.

PACK JUMPING—Won by Corporal Lowden with Big Duchess and Abadaba; second, Pfc. Snodgrass with Fairfax and Fireball; third, Pfc. Leonard with Quaker and Tanglerest; fourth, Private Banard with Fill and Diana.

OPEN JUMPING (for officers with less than one year's service)—Won by Lieut. Perrin on Reffe; second, Lieut. Thrift on Fazan; third, Lieut. Hamilton on Recklez; fourth, Lieut. Jamison on Elizabeth.

ENLISTED MEN'S OPEN JUMPING—Won by Fred, Pfc. Bennett; second, Clipped Wings, Sergt. Dobrozensky; third, Black Beauty, Private Schilling; fourth, Reffe, Sergt. Hazue.

LADIES' HORSEMANSHIP—Won by Natalie Sutherland on Virginia Jedan; second, Mrs. A. J. Boyle on Reno; third, Mrs. Forrest Sherman on My Lass; fourth, Mrs. Frazier on Powder.

OFFICERS' OPEN JUMPING—Won by Rusty, Lieut. Peter Alfano; second, Clipped Wings, Lieut Robert Dodderidge; third, Reno, Capt. Boyle; fourth, Black Beauty, Capt. Boyle.

Cleveland Park 'Y' Beats Broadmoor, 18-6

The Cleveland Park Y. M. C. A. 120-pound football team defeated the Broadmoor A. C., 18-6, yesterday on the Hearst Playground. Leith, Dorsey and Venstra scored for the winners.

Maury High Bows, 12 to 6, To G. W. High

Special Dispatch to The Post

Alexandria, Oct. 17.—The Virginia Class A Conference championship hopes of Maury High School's highly touted Commodores were rudely jolted by an alert and hard fighting George Washington High School eleven here tonight, as the Presidents struck twice with lightning-like swiftness early in the third quarter to turn back the favored Norfolk eleven, 12-6. A throng of 4000 fans saw the Alexandrians record their second conference victory in three starts.

Trailing 6-0 at the start of the second half, the Presidents scored all their points before the third quarter was three minutes old. Taking Maury's kickoff on their 34, they marched 66 yards to the first score, and only a minute after this score, they produced their second touchdown when Guard Henry Grimm smashed through the line, blocked Cloud's kick and ran 38 yards after taking the ball as it bounded off Cloud's foot.

Maury scored its only 6-pointer in sensational style when the game was only three minutes old. Rudiger threw a 30-yard pass to Bangs, who made a beautiful overhead catch on the 35 and outdistanced the Presidents to the goal. The G. W. line blocked Bangs' attempted placement for the extra point.

A series of passes from Noble Stewart to Curtis Kirby, Jack Beach and Marty Foltz featured the Presidents' first touchdown drive on the second half kickoff, and the sustained march was climaxed when Stewart passed 4 yards to Leon Chisholm, who wormed his way over from the 7-yard line.

Stewart's kick was blocked.

After taking G. W.'s kickoff at the Maury 38, Maury was unable to gain, and Cloud dropped back to kick on third down. Grimm slashed through the line to block the ball as Cloud punted, and when he recovered the ball before it hit the ground he had a clear field to the goal line. Stewart again attempted to convert, but his kick was wide.

G. W. High	Position	Maury
O'Brien	L.E.	Cates
Funkhouser	L.T.	Gregory
Deeton	L.G.	Lemen
Mason	Center	McVay
Suit	R.G.	Kiper
Campbell	R.T.	Millen
Beach	R.E.	Shannon
Stewart	Q.B.	Keller
Shelton	L.H.	Bangs
Kirby	R.H.	Boulger
Grimm	F.B.	Hazzard

G. W. High	0	0	12	0	—12
Maury	6	0	0	0	—6

Touchdowns—Bangs, Chisolm, Grimm. Substitutions: G. W. High—Dove, Chisolm, Hinken, Daniels, Foltz. Maury—Cloud, Sawyer, Whitehurst, Coleman. Referee—MacGriffin (Michigan). Umpire—Farrell (Holy Cross). Head linesman—Meglen (G. U.). Field Judge—DuPour (G. U.).

World Cue Champion Opens Tourney Monday

Philadelphia, Oct. 17 (AP).—Willie Mosconi, Philadelphia, who wears the world pocket billiards crown, will open defense of his title in the first match of the $10,000 tournament beginning here Monday.

The draw for the title classic, which will continue until November 8, also schedules Ralph Greenleaf, 17 times titlist, for action in an opening night match.

Emory and Henry Wins Over Union, 41-7

Emory, Va., Oct. 17. (AP)—Emory and Henry Wasps, on the rebound from two defeats suffered away from home, took it out on the hapless Union College Bulldogs here tonight to romp to a 41-7 victory on Fullerton Field.

Janitor hired within a few hours!

"Immediate results from my Post 'Help Wanted' ad!"— says Mrs. McMahon of 16th St. N.W.

Mrs. McMahon wanted a man with an engineer's license for general janitor work. She placed an ad in The Post's "Help Wanted" columns on a three-day schedule. But the results came in a very few hours! Before the first day was over she had hired a capable man who filled all requirements. Mrs. McMahon was then able to cancel the ad for the following two days!

TIME and time again, people who need employees in a hurry find The Post is the paper to use for immediate action. A good ad placed in the "Help Wanted" columns is often all that's necessary to locate a desirable applicant. They usually bring response from just the type of applicant desired—technical, sales, commercial, or domestic. Then you can pick out the really outstanding employee most likely to fill your requirements. Does this system work? Quite a few Washington employers will testify that it does!

Secure the capable help you need through The Post's Want Ads! It's the same method Mrs. McMahon found so successful. Post Want Ads cost little . . . but they do a man-size job of getting results. Simply call NAtional 4200 and ask for an ad taker. Tell her the kind of employee you want and she'll help you write an ad designed to get immediate results.

Phone NAtional 4200—The Washington Post

Central, Western and Wilson Win in Interhigh Series

Anacostia Bows, 7-0, To Vikings

Victors Strike Once In Second Quarter To Register Their 4th Victory in Row

INTERHIGH STANDINGS	W.	L.
EASTERN SECTION		
Anacostia	1	1
Eastern	0	0
Tech	0	1
WESTERN SECTION		
Central	2	0
Western	1	0
Wilson	1	1
Roosevelt	0	1

One play, involving no more than ten seconds, decided an even battle between Central and Anacostia in the interhigh football series yesterday, the Vikings of Central grabbing a 7-0 victory before loaded stands at the losers' stadium.

That play gave the Vikings their fourth straight triumph of the season and ended the Indians' three-game winning streak. It left Central still atop the western section standings of the public school title race, and brought Anacostia's record in the eastern section to 1 and 1.

But most of all that big play in the second quarter hurt the Indians' opinion of their own chances. It took them a full period to recover, and then it was too late.

The play was set up completely by Central's Jack Samperton as the half-time whistle was about to blow. Wingman Ross, of Anacostia, pulled out to kick from his own 41, saw Samperton rush in and block the effort. The ball bounded over the sideline at the Anacostia 30 and there "it" happened.

Samperton Scores

Stan Valanos, veteran Viking fullback, dropped back and lobbed a perfect arrow over Frank Burback's head to Samperton, running full-tilt on the 10. Samperton took it over his shoulder, was never touched as he went over. By way of clinching things, Samperton then converted by placement.

Before and after that lightning stroke, however, there wasn't a shade of difference in the winners and their two-team opponents. Central missed its big plunging back, Jim Kurz, whose collarbone was shown to be broken by an X-ray. Anacostia operated during the second half without slim Dick Faircloth, first-string end, who was knocked unconscious in the kickoff following Central's touchdown.

The Indians, if nothing else, were credited with the longest sustained drive of the game. That started on their own 26 in the last period, moved in three quick aerial first downs featuring Bob Nolte, Paul Blaine, Elmer Leukhardt and Frank Burback to the Central 9. A pass which Hoffman slanted toward the flats, however, was snatched by the Vikings' Center Lavinder at that point and the threat died.

Valanos Fumles

Again by a split second the Indians were robbed of a chance to tie later in the quarter. Blaine's punt to Valanos was taken on the Central 34. Tackled hard by three charging Anacostians, Valanos fumbled and the ball was recovered by Burback—but a second after the whistle had stopped play.

At the end, on the strength of a Blaine pass which Mike Denikos stole on the losers' 45 and ran to the 14, the Vikings were again threatening.

Anacostia	Position	Central
Day	L.E.	Samperton
Spudis	L.T.	Rock
Batey	L.G.	Tucker
Collins	Center	Lavinder
Sweeney	R.G.	Lawler
Mathieson	R.T.	McGrath
Ross	R.E.	Grosbean
Flaherty	Q.B.	Valanos
Dobschultz	L.H.	B. Mess
Herron	R.H.	Denikos
Davidson	F.B.	Troll

Anacostia	0	0	0	0—0
Central	0	7	0	0—7

Touchdown — Samperton (pass from Valanos). Point after touchdown—Samperton (placement). Substitutions— (Anacostia) Ends, Faircloth, Leukhardt; tackles, Durham, Hulett; guards, Penn, Bailey, Pilkerton; center, Yahraes; backs, Nolte, Burback, Hoffman, Blaine, Dreschler. (Central) End, J. Mess; guards, Richwine, Goldberg; backs, Horton, Ward, Heller. Referee — Mazoffin. Umpire — Simpson. Head linesman—Henzstler.

Landon School Edges Out Coolidge, 6-0

Keeping their untied and unscored on record intact, Landon School gridders nosed out Calvin Coolidge on the Leland field yesterday, 6-0.

In winning their third victory of the year, the Landoners were forced to block a Coolidge kick to win. That came in the final stanza with the invaders backed up to their own 15.

"Porky" Herbst, Landon guard, swept through the line to block the punt, which bounded out on Coolidge's 6-yard line. A 5-yard penalty for offsides pushed the Colts back to their 1 and Walter Johnson went over. Cady's placement was wide.

Coolidge made numerous dire threats but each time failed to score. Just before the half it moved up to Landon's 1-yard marker, but there the ball was lost on downs. Again the Colts came on to the 10, tried a pass into the end zone, but it was a few feet outside.

Landon	Position	Coolidge
Amussen	L.E.	McDonald
Buchholz	L.T.	Li Causi
Hill	L.G.	Banning
Gale	Center	Richards
Herbst	R.G.	Ground
Dunn	R.T.	Allinzer
Kriner	R.E.	J. Murphy
Sager	Q.B.	Jacobsen
Brawner	L.B.	Page
Johnson	R.B.	Lowman
Cady	F.B.	Kemp

Landon	0	0	0	6—6
Coolidge	0	0	0	0—0

Touchdown—Johnson (rushing).

4 Boys Club Teams In Competition

Four Georgetown Branch Boys Club football teams will risk unbeaten and unscored on records in competition today as the 90-pounders meet Merrick Boys Club on the Monument Grounds at 9:30 a. m.; the 105-pounders meet Police Boys Club 11 at Fairlawn at 11 a. m.; the 120-pounders play Merrick at 1 p. m. on the same field, and the 135-pound team will meet Eastern Branch Boys Club on the Monument Grounds at 2 p. m.

Central Ends an Indian Run—Fan Reaction Is Varied

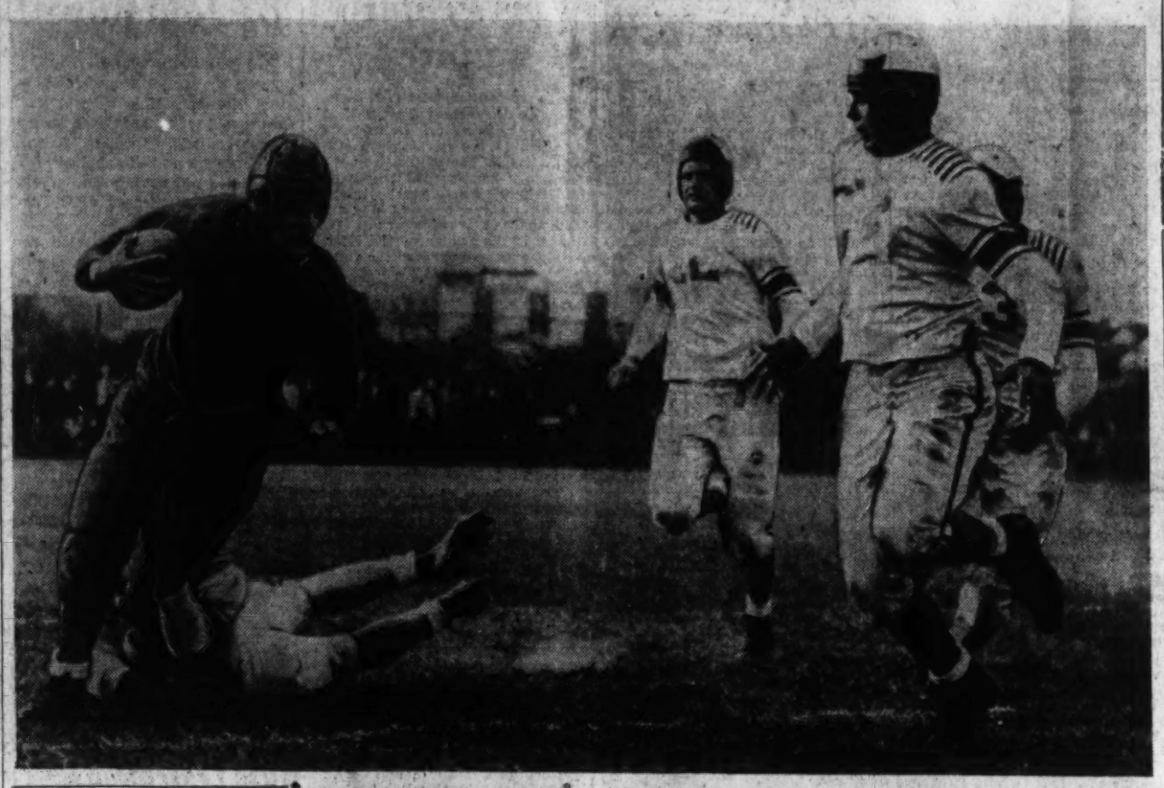

Post Staff Photo

Upper—Central's gridmen didn't take their second interhigh triumph without difficulty yesterday, witness this shot of Frank Burback, Anacostia scatback, making a 6-yard gain in the second period. Horton hangs to Burback's heels as Jack Samperton (12) and Stan Valanos (27) come in to quiet the troublesome runner. Below—When Central scored the only touchdown of the game late in the second quarter, the stands looked like this. You can distinguish between Central and Anacostia rooters. The score was 7-0

Eastern High Beaten, 12-6, By Gonzaga

Gonzaga's passing attack hit the jackpot twice and gave the Eye Streeters a 12-to-6 victory over Eastern yesterday at the Eastern High School Stadium.

Just as in past performances, Eastern launched a power attack and rolled up three first downs the first time it got the ball. With only 30 seconds of the first period play the Easterners scored their first touchdown on an end around and double reverse from the 11-yard line, Right End Mel Thompson carrying the ball. Herby Adams' placement was short.

Gonzaga's first quarter attempts to crumble Eastern's forward wall proved futile. As the second quarter opened, Gonzaga seemed to find itself. Its running attack, featuring Ronny Waldron and Elmer Raba, brought the ball to Eastern's 16. Raba's first and second down passes missed, but his third attempt connected with Fullback Bernie Nolan for 6 points and a tie ball game. Raba's first attempted conversion was blocked but because of an offside penalty against Eastern he was given another chance which turned out to be unnecessary exertion for this time his line plunge was short.

The 6 points gave Gonzaga confidence and although the Purple didn't score in the third period, they chalked up four first downs.

No sooner had the fourth quarter opened than another pass from "Iron Man" Raba brought home the decisive 6 points. This time it was to Quarterback "Reds" Murphy who made a running, leaping catch, stealing the ball from the eager hands of Eastern's right halfback, Uckie Fearson. Raba's conversion kick went through the posts, but under the bar.

Eastern	Position	Gonzaga
Fritzsimmons	L.E.	McKay
Kilgalen	L.T.	O'Keefe
David	L.G.	Johnson
Kent	Center	Kehoe
Leland	R.G.	Fahey
Moore	R.T.	Harrington
Thompson	R.E.	Mullin
Boswell	Q.B.	Murphy
Adams	L.B.	Raba
Pearson	R.B.	Waldron
Craig	F.B.	Nolan

Eastern	6	0	0	0—6
Gonzaga	0	6	0	6—12

Touchdowns—Thompson, Nolan, Murphy. Substitutions—(Eastern) Jordana, Kennedy, Geller, Torre, Forman, Teague. (Gonzaga) Speak, Barrett, Dillon, Quail, Silling, Gordon, Daly, Costello, Sims, Johnson, Millor, Clavlesux, Lauck, O'Brien. Referee—Sweeney. Umpire—Flynn. Head linesman—Dr. Lyons.

Charlotte Hall Scores Over Woodward

Special Dispatch to The Post

Charlotte Hall, Md., Oct. 17.—A make-shift Charlotte Hall Military Academy team which had only two regulars in the starting line-up rolled over Woodward Prep at will here today to register the Cadets' second win of the year, 26-0.

The Washington team held the Cadets scoreless during the first quarter, but Charlotte Hall registered two quick scores in the final moments of the second period to take a half-time lead of 13-0.

Al Sondheimer, midget halfback, was the scoring leader of the day, going across the goal line three times and booting an extra point for a total of 19 points. On a reverse from Chuck Peters in the second quarter he ran 14 yards for a score. He raced 5 yards for his second score after a 65-yard drive at the half kickoff. His final tally came on an 8-yard smash off tackle.

Johnny Clemson, substitute Charlotte Hall center, intercepted a Woodward aerial in the final seconds of the first half to run 49 yards for a touchdown.

Woodward Prep	Position	Charlotte Hall
Porter	L.E.	Doetsch
Schrader	L.T.	Hunt
Wheeler	L.G.	Dent
Patrick	Center	Chaconas
Warner	R.G.	Goldstein
Langer	R.T.	Larrabure
Latham	R.E.	Coffey
Noyes	Q.B.	Peters
Smyth	L.H.	Bryan
Boomnower	R.H.	Pandlin
Andrews	F.B.	Hebrank

Woodward Prep	0	0	0	0—0
Charlotte Hall	0	13	7	6—26

Touchdowns—Sondheimer (3), Clemson. Points after touchdown—Peters (run), Sondheimer (place-kick). Substitutions—(Charlotte Hall) Sondheimer, Hull, Gering, Coles, Bishop and Clemson; (Woodward) [illegible]

W.-L. Trounces N.T.S., 32 to 7; Fourth Victory

Using substitutes freely, Washington-Lee High eleven swept to a 32-7 decision over National Training School yesterday at Arlington, accounting for its fourth straight triumph this season.

The Little Generals pushed over two touchdowns in the first period and were never headed, though N. T. S. cut their lead to 13-7 at the half. Jim Sprinkle, star fullback, rushed over to start W.-L. scoring and Grinnell added the second score on the most thrilling play of the game.

Intercepting an N. T. S. aerial on his own 30, Grinnell raced 70 yards to score.

The Trainers came back with a touchdown of their own in the second quarter. Halfback Connell scooped a pass from Bates out of the air and found the goal. Lofty's extra point on a line smash closed out the losers' point making.

In the last half W.-L., paced by stellar Eddie DeCelle, increased its lead comfortably. DeCelle rammed home two 6-pointers, and Reserve Smith a third to hold the scrappy N. T. S. eleven at bay.

Wash.-Lee	Position	N. T. S.
Kelly	L.E.	Clark
Reid	L.T.	Malone
Wall	L.G.	Moore
Grinnell	Center	Smith
Wilson	R.G.	Ryan
Evans	R.T.	Enos
Winfield	R.E.	Poff
DeCelle	Q.B.	Lofty
Urbanski	L.B.	Connell
Donegan	R.B.	Hilton
Sprinkle	F.B.	Bates

Washington-Lee	13	0	6	13—32
N. T. S.	0	7	0	0— 7

Touchdowns—Sprinkle (running), Grinnell (intercepted pass), Connell (pass from Bates), De Celle, 2 (rushing); Smith (sub for Sprinkle, rushing). Points after touchdowns—Sprinkle (rushing), Wilson (placement) Lofty (rushing). Officials—Referee, Cahill; umpire, Bledsoe; head linesman, Sullivan.

WWDC May Air High School Grid Games Regularly

High school football went on the air for the first time in the memory of Washington oldsters yesterday when Station WWDC broadcast the Central-Anacostia clash at the latter's stadium.

The broadcast, handled by Ken Overlin and Ray Carson, may become a regular Friday fixture, according to Hardy Pearce, head of the public high school department of physical education. Listeners will be asked to vote on their choice of games each week, the clash getting the most votes being [illegible]

Swarthmore Tackle Paralysis Victim; Games Canceled

By the Associated Press

Swarthmore, Pa., Oct. 17—Swarthmore College today decided to cancel all of its intercollegiate athletic contests until October 29, because of a case of infantile paralysis discovered on the campus Monday, Bryson Jenks, varsity football tackle, is the victim.

The Swarthmore football team was scheduled to meet Drexel here tomorrow and Oberlin College at Oberlin, Ohio, next Saturday.

Other athletic events called off are a varsity soccer match at Princeton tomorrow, another with Penn next Friday; and a freshman football game against West Nottingham Academy at Rising Sun, Md., October 25.

Armstrong High Defeats Douglass, 28-0

Outclassing the opposition in all departments, the Orange and Blue of Armstrong High School yesterday defeated Douglass High, of Baltimore, at Brooks Stadium, 28-0.

An initial two points was made early in the game on a bad pass from center good for a safety. Kenny Freeman rushed the Douglass line a few plays later for the first touchdown.

Armstrong scored again as the second period began, a long pass by Day being grabbed on the run by Freeman and carried to the Douglass, 3, enabling Christian to go off right tackle for 6 points. Freeman dropkicked the extra point.

Both teams went scoreless in the third period, but Armstrong came on with a rush in the final, putting one touchdown across on a beautiful pass, Palmer to Day, and another on a rush over the line by Willie Washington, after Barnes had intercepted a Douglass pass, and run it back to the 1-yard line.

Armstrong	Position	Douglass
Freeman	L.E.	Boston
Miekens	L.T.	Bond
Joiner	L.G.	Shaw
Burman	Center	Collins
Gray	R.G.	Dixon
Palmer	R.T.	Coleman
Medley	R.E.	Taylor
Day	Q.B.	Faulkner
Powell	L.B.	Hunt
Francis	R.B.	Cure
Christian	F.B.	Burkett

Armstrong	8	7	0	13—28
Douglass	0	0	0	0— 0

Touchdowns—Freeman, Christian, Day. W. Washington. Points after touchdowns—Freeman (2). Substitutions—Foss for Hunt, Burke for Cure, Beverly for Burkett, Marshall for Collins, Davis for Bond, Franklin for Foss, Parker for Palmer, McClain for Faulkner, Goins for McClain, Brown for Burkett, Perkins for Brown, Shepherd for Dixon, Carter for Shepherd. Parks for Shaw. Referee—Jackson. Umpire—[illegible]

Calvert Hall Downed, 21-0, By St. John's

St. John's High eleven found its stride in the second quarter and romped to a 21-0 victory over Calvert Hall, of Baltimore, yesterday at Central Stadium.

After a scoreless first stanza, the Johnnies hit pay territory when Buddy Speiss' aerial to George Hughes from the 45 found its mark. Hughes romped across the goal and then made it 7-0 on a placekick.

The third quarter saw St. John's stage a long drive to boost their margin. Harold Krug was on the pay-off end from the three-yard line, and again Hughes converted. Finally, in the fourth quarter, tallying was wound up when Speiss hurled what developed as a 55-yard pass to Steve Byrns. That brought the ball to Calvert Hall's 30, from which point Billy Brogan tossed to Speiss for six points. Byrns' placement was good.

The Hallmen never were able to get inside St. John's 35-yard line, but the Johnnies helped their cause by tossing away two scoring opportunities. One reached the seven-yard line and the other reached the three.

St. John's	Position	Calvert Hill
Hughes	L.E.	Arioss
B. O'Donnell	L.T.	Starusser
Venezianni	L.G.	Bushman
Davis	Center	B'Natale
O'Day	R.G.	Caruthers
Johansen	R.T.	Ronagnoli
McCarthy	R.E.	Boyd
Byrns	Q.B.	Benson
C. Wilson	L.B.	Rosetti
Krug	R.B.	Rosenberger
Chisari	F.B.	Kocher

St. John's	0	7	7	7—21
Calvert Hall	0	0	0	0— 0

Touchdowns—Hughes (pass from Speiss), Krug (rushing), Speiss (pass from Brogan). Points after touchdowns — Hughes, 2 (placements); Byrns (placement). Substitutions—(St. John's) Speiss, Brogan, Barcolmeo, Lucas Collins, D. O'Donnell, Vanigilo, Barnard, Cooke; (Calvert Hall) Fennel, Piccolis, Kyser. Officials—Referee, Doran; umpire, Whiteston; head linesman, La Fond.

Fork Union Plays Greenbrier Today

Lewisburg, W. Va., Oct. 17.—Three Greenbrier Military School football teams will swing into action tomorrow when hundreds of parents, alumni and friends of the 129-year-old school will visit Lewisburg as Parents Day guests.

Fork Union Military Academy's fine team will try to hand the Fighting Cadet outfit its first defeat of the 1941 season. The Baldasano brothers at back and end for Fork Union are sure to star. Bullock, 225-pound tackle, should give Greenbrier lots of trouble. In the backfield, Quarterback Post is also expected to shine.

Roosevelt 21-13 Victim Of Raiders

Western Hangs Up 14-0 Lead at Half; Riders Score Twice In Last Quarter

Taking advantage of two scoring opportunities and engineering a quick 50-yard thrust, Western High's Red Raiders licked the Roosevelt Rough Riders, 21 to 13, in a loose affair at the Raiders' Stadium yesterday.

The game developed into one of the weirdest frays seen in interhigh ranks this year and wound up with the Riders threatening to haul Western down from behind.

Western's first shot at the Riders' goal came early in the second quarter after Steve Silverman, Rider guard, personally halted a Rider thrust on his own 12 by bursting into a Western reverse and recovering a fumble. After the R Streeters held for three downs, Ed Widmyer and Roger Talbot collaborated in blocking a punt and putting Western in possession of the ball on the three. At this point it took three cracks at the stubborn Rider line before Bill Marlowe crashed over. Widmyer's conversion made the count 7-0.

With Roosevelt threatening to knot the score after a 60-yard jaunt to the Raiders' 15, Henry Pratti grabbed a Kolker pass on his own five and raced 95 yards down the boundary to put Western in possession of a 13-point lead. Widmyer made it 14-0 with a perfect placement.

Steve Valtoos started the Roosevelt scoring movement early in the last period. With the ball resting on the midfield, the 135-pound guard tore into the Raiders' backfield and blocked a punt that George Haines scooped up on the 48 and negotiated the remaining distance untouched to score. The conversion was blocked and the score stood 14-6.

The final Raider tally came on a 50-yard drive that opened with a 30-yard pass from Platti to Al Pappinicholas and ended with Platti tossing to Kuldell in the end zone for the score. Widmyer again converted.

With two minutes to play and the crowd fringing the field, Bill Garner heaved a 20-yard aerial to Irvin Lust who reversed his field and traveled 46 yards to score, completing a play that gobbled up 64 yards. Sturgis booted the point to bring the count to 21-13.

Western	Position	Roosevelt
Frederick	L.E.	Saunders
Widmyer	L.T.	King
Glocker	L.G.	
Boase	Center	Hirsch
Nean	R.G.	Silverman
Talbott	R.T.	Haines
Dudley	R.E.	Bacas
Kuldwell	Q.B.	Kolker
Prati	L.B.	Erhlich
Goodman	R.B.	Lust
Marlowe	F.B.	Koester

Western	0	14	0	7—21
Roosevelt	0	0	0	13—13

Touchdowns—Marlowe, Prati, Kuldell, Haines, Lust. Points after touchdowns—Widmeyer (3 placements), Sturgess (placement). Substitutions—(Roosevelt) Kolden, Valtos, Strathopoulas, Sturgis. (Western) Cuaney, Alexandria, Kidwell, Morris, Papinicholas, Love, Hook. Referee—Dupour, Umpire—McClure. Head linesman—Farrell.

Cinar's Dash, English Cocker, Wins Stake

Hot Springs, Va., Oct. 17 (AP).—Cinar's Dash, English cocker spaniel owned by Mr. and Mrs. W. R. Kirkland, of Brewster, N. Y., added another all-age trophy to the Kirkland collection today when he won the Inaugural Stake of the seventh annual Bath County Field Trial Association meeting.

Twenty-seven outstanding Springer spaniels from the East and Middle West will compete tomorrow in the annual Open All-Age Stake, feature event on the two-day program.

St. Albans Wins Over Hoya Prep, 32 to 14

The accurate arm of Earl Elliott and the all-around play of Lou Crawford led St. Albans gridders to their second victory in three games yesterday, a 32—14 judgement over Georgetown Prep at Garrett Park.

Elliott's contribution to the victory was three touchdown passes, good for a total of 92 yards. Crawford pulled in two of the aerials and scored a third time on a 1-foot drive through the middle of the line.

Georgetown Prep's number was up after the first period. The Saints amassed a 19—0 lead then and were never in trouble despite a pair of Little Hoya marches that netted two touchdowns in the last half.

The Saints' only failing was in the extra-point department, but that mattered little. Cromelin missed three placements for single points, leaving Denit and Bondy to make their only points by rushing.

The loss was Prep's first of the year, but hardly its first to St. Albans. It also bowed last season, 27—6.

St. Albans	Position	Georgetown Prep
Trimble	L.E.	E. Kiley
Titus	L.T.	Goodspeed
Cousins	L.G.	W. Roberts
Wick	Center	R. Crowley
S. Lee	R.G.	Eckrich
B. Miller	R.T.	Sullivan
Denit	R.E.	Lally
Elliott	Q.B.	Kunkel
Diggs	L.B.	Bever
Crawford	R.B.	Schneider
Bondy	F.B.	E. Miller

St. Albans	19	6	7	0—32
Georgetown Prep	0	0	7	7—14

Touchdowns—Bondy (rushing) Trimble (pass from Elliott), Crawford, 3 (1 on passes from Elliott, 1 rushing); E. Miller (rushing), D. Miller (rushing). Points after touchdowns—Denit (rushing), Bondy (rushing), E. Miller (rushing), Schneider (rushing). Substitutions—(St. Alban's) Price, Cromelin, Swigart, Laws, Hutchison, Phelps, Poland, Winant, Clemen, Leadbetter Quiggle; (Georgetown Prep) Chatard, Sear, Wilson, Healy, Dunn, D. Miller, Dowd, O'Conner, Crosby, Eagleston, Bourg, Nicholaides.

Friends Wins Six-Man Game With Ease, 42-6

The six-man grid representatives of Sidwell-Friends School had very much their own way with Stuyvesant School, of Fairfax, yesterday in a game on the winners' field. Friends took the decision, 42-6, with a varied attack that accounted for points almost every conceivable way.

Friends went scoreless in the opening quarter, but made up for that in the second. Two touchdowns were scored, putting the hosts ahead for good.

Reserve Carter tallied the first 6-pointer when he was on the receiving end of a 45-yard pass from Delos Smith, one of two touchdowns he scored in that manner. Shortly thereafter another reserve, McCuen, took a reverse and tripped 5 yards for another touchdown.

Smith personally attended to two tallies on short line smashes. In addition, he passed to Pinck for one of the winners' extra points.

Friends	Position	Stuyvesant
Woodburn	L.E.	B. Rogers
Seal	Center	Sturgess
Ruiledge	R.E.	Gill
McCuen	Q.B.	Barnhill
Colt	F.B.	Lake
Holland	H.B.	Rogers

Friends	0	13	8	21	—42
Stuyvesant	0	0	6	0	—6

Touchdowns—Carter (2), McCuen, D. Smith (2), Buschmyer, L. Rogers. Points after touchdowns—Carter (placement), Pinck (pass from D. Smith), Buschmyer (dropkick). Substitutions — (Friends), Eagan, Welsh, D. Smith, Carter, Loos, Pinck, Taggart, (Stuyvesant), Gillespie, Lee, Ryan, J. Barnhill.

Hyattsville Wins Field Hockey Game

Betty Bennett led the Hyattsville High School team to victory over Bethesda-Chevy Chase field hockey players, 3—0, on the winners' field yesterday. Miss Bennett made a goal in the first and third quarter. The other Hyattsville tally was made by Marjorie McAuliffe in the third quarter.

Tech Loses Its Second Game, 7 to 0

Dick George Hero Of Victory With a 71-Yard Run; Saine Scores Touchdown

Fresh from its annual upset at the hands of Anacostia, Tech High's grid force ran into another and more stinging upset yesterday when it tangled with Woodrow Wilson in an interhigh series game at McKinley Stadium.

The Maroon was downed, 7-0, by an alert Wilson club which made the most of its one big break. It was Wilson's first major triumph since joining the public school family, and the loss virtually eliminated Tech from championship consideration this year. Last week the Trainers lost to Anacostia, 12-6.

It was Dick George, stocky quarterback of the Tigers, who made his team's victory possible. Breaking off tackle from his own 27 with about half of the final quarter remaining, George scrambled 71 yards before he was brought down by Ernie Morrisette on the 2-yard marker.

Saine Goes Over

There George, who has hidden his ball-carrying talents so far this year, turned the honor of scoring over to Fullback Charlie Saine. The latter needed one test plunge before finally plowing across the goal. "Tiny" Lamb, the Tigers' placement specialist, then came in and kicked the extra point.

In addition to George and Saine, laurels for the game also went to Charley Hardison, a vicious-tackling end, and Dick Schwab. It was Schwab's excellent punting which kept Tech's weighty line-up safely out of scoring territory.

Tech's whole offense and defense was wrapped up in Morrisette, a second-year man. Though strictly a placement expert until recently, the bulky star carried the ball, passed, kicked, tackled and blocked better than any of his mates.

Wilson	Position	Tech
Davies	L.E.	Dodge
Keshishian	L.T.	Lewis
Mudd	L.G.	Spicer
Crain	Center	Sanders
Croarkin	R.G.	Wilkie
Humphries	R.T.	Farman
Hardison	R.E.	Harvell
George	Q.B.	Bauers
Savin	L.H.	Morrisette
Schwab	R.H.	Thompson
Saine	F.B.	Pappas

Wilson	0	0	0	7—7
Tech	0	0	0	0—0

Touchdown—Saine (rushing). Point after touchdown—Lamb (placement). Substitutions: Wilson—Simpich, Bersling, Lamb. Tech—Freidburg, O'Connell, Sult, Demery, Gray, Ellis. Referee—O'Meara. Umpire—Thomas. Head linesman—Solomon.

Washington Faces Jackets Today

Chestertown, Md., Oct. 17 (AP).—Washington College, 6-0 victor over Johns Hopkins in an unimpressive first start, entertains Randolph-Macon, sister school of the Mason-Dixon Conference tomorrow in an effort to make it two in a row.

The Virginians, playing out of their class, have lost to William and Mary, Richmond and Florida in early season games, but boast a tough and experienced lineup and should prove a tough one for the Sho'men.

LOVEJOY AND MONROE HYDRAULIC AIRPLANE TYPE SHOCK ABSORBERS SALES AND SERVICE CREEL BROTHERS 1811-14th ST., N.W. DEcatur 4220

ICE SKATING CLASSES-INSTRUCTION ULINE ICE ARENA 3rd & M Sts. N.E. FRanklin 5800

Seagram keeps the TOUGHNESS OUT ... blends extra PLEASURE IN

75c ½ Pint

We've spared *Old Man Toughness* no pity,
We've chased him clean out of the city—
Yes, we're rid of that guy
And, frankly, that's why
Our Five Crown is sitting so pretty.

So when you start out on a tour
Of the town, and you wish to procure
A drink that tastes nice,
Just take our advice
Say Seagram's—and *really be sure.*

Seagram's 5 Crown

SAY SEAGRAM'S . . . AND BE SURE!

Seagram's 5 Crown Blended Whiskey. 86.8 Proof. 72½% grain neutral spirits. Seagram-Distillers Corp., New York

Bryan Station Shows Form Reversal to Score at Laurel

Bradley's Colt Returns $19.80

Takes Command With Stretch Rush To Beat Daily Trouble, Dollar Bay

By Walter Haight
A Staff Correspondent

Laurel, Md., Oct. 17—It has not been often in recent years that Bradley Stable horses have run other than true to form but the green and white colors provided a startling form reversal here today. Bryan Station, a 3-year-old son of Balladier, turned a flip-flop this afternoon that just about won the championship for inconsistency. In his previous appearance on October 7, the records show that Bryan Station couldn't have beaten a billy goat. He finished ninth and there was some 16 lengths between him and the winner.

But today at $19.80 instead of 7 to 5, Bryan Station was a different horse or rather a much improved horse. He not only held a forward position from the start but he came with a stretch rush to take command and had enough left to hold a half length advantage over D. Straus' Daily Trouble at the end of the battle. Third money in the field of six went to Dixiana's Dollar Bay.

Young Pilots Winner

It is true that Bryan Station took off nine pounds today but he won in time of 1:44 2-5, only one-fifth over the time in which he was so thoroughly defeated ten days ago. Jockey Sterling Young, who is doing most of the Bradley riding now, was in Bryan Station's saddle in both of these races.

However, Bryan Station's sudden improvement was no more unexpected than the performance of Army Song. This one, winner of two races, set the pace for a half mile today and then stopped to last position.

Bryan Station was always well placed today. Jockey Young saved ground with him in the early stages. When Army Song quit Dollar Bay took command and appeared to be headed for victory in the early part of the stretch run. Then Bryan Station awoke. He ran like a wild horse, collared Dollar Bay and then withstood a closing rush of Daily Trouble.

Double Pays $37.50

After the telephone pay-offs of the last two days, the flood of daily double money subsided and an ordinary $37.50 mutuel was paid to an army of holders of ticket "3 and 6." Mrs. Chester A. Lyon's Sweeping Lee won the first race by a neck. The son of Mowlee stuck his head out and took the decision from Half Inch, a long shot. Snarleyow was third. Sweeping Lee paid $10.

The Laurel home folks celebrated in the third event when Becomly, owned by W. J. Susini, local "Mr. Eat," came between horses to win over Little Bolo and Zenana to pay $6.50.

Laurel Entries, Marvel Ratings

FIRST RACE—Six furlongs; purse, $1000; claiming; for 2-year-olds.

No.	Horse and Jockey.	Wt.	Odds.	Rat.
4	Katesy (No boy)	108	20-1	...
5	War Art (No boy)	113	3-1	...
6	†Calatan (No boy)	111	6-1	...
7	Caniso (N oboy)	113	15-1	...
1	†Torian (No boy)	111	6-1	...
2	Eric Knight (No boy)	111	6-5	...
3	Impregnable (No boy)	111	4-1	...

†H. M. Babylon and E. K. Bryson entry.

SECOND RACE—Six furlongs; purse, $1200; claiming; for 3-year-olds and upward.

3	Itabo (No boy)	107	5-2	316
4	Maroc (No boy)	107	8-5	322
1	Seventh Day (No boy)	110	4-1	312
2	*Aaron Burr (No boy)	102	7-5	328

THIRD RACE—Six furlongs; purse, $1000; claiming; for 3-year-olds and upward.

7	†*Joanny (No boy)	107	6-5	320
8	Ballast Reef (No boy)	113	10-1	310
9	†*Bunny Baby (No boy)	105	6-5	322
10	*Credence (No boy)	110	20-1	310
11	Parrell (No boy)	113	10-1	308
12	Glitter Girl (No boy)	106	10-1	306
1	*Bold Turk (No boy)	108	6-1	310
2	Blue Harmony (No boy)	112	20-1	308
3	*Dupliket (No boy)	104	20-1	306
4	Lady Congo (No boy)	106	20-1	304
5	Circus (No boy)	113	6-1	310
6	Big Boy Blue (No boy)	113	2-1	316

†J. Shouse and E. K. Bryson entry.

FOURTH RACE—One mile and 70 yards; purse, $1200; Glenwood Handicap; for 2-year-old fillies.

4	*Umbril (No boy)	108	8-5	...
5	†Marny (No boy)	107	6-1	...
6	†Bell Bottom (No boy)	107	6-1	...
1	*Last Sou (No boy)	102	10-1	...
2	Vagrancy (No boy)	113	6-5	...
3	Queen Lane (No boy)	110	10-1	...

†Mrs. Wm. M. Jeffords entry.

FIFTH RACE—One and one-sixteenth miles; purse, $5000 added; Jenkins Handicap; for 2-year-olds.

4	Waitabit (Rodriguez)	113	25-1	...
5	Queen Lane (Berg)	110	50-1	...
6	Trelawney (Deering)	113	50-1	...
7	Flaught (Howell)	113	15-1	...
1	Sweep Swinger (Young)	113	30-1	...
2	Alsab (Vedder)	124	1-5	...
3	Colchis (Peters)	118	3-1	...

SIXTH RACE—One and one-quarter miles; purse, $7500 added; Maryland Handicap; for 3-year-olds.

4	Choppy Sea (Young)	111	10-1	310
5	Bushwhacker (Craig)	113	8-1	320
6	Sentinel (F.A.Smith)	102	15-1	318
7	Battle Colors (Snyder)	109	4-1	320
1	Sir Alfred (Deering)	111	5-2	322
2	Waller (Seabo)	108	6-1	316
3	He Rolls (Berg)	108	7-2	324

SEVENTH RACE—One and one-sixteenth miles; purse, $2000; the Bowling Brook Handicap; for 3-year-olds and upward.

4	Abbe Pierre (Basile)	108	6-1	316
5	†Big Pebble (Woolf)	126	5-2	328
6	†Allessandro (Snyder)	107	5-2	318
1	‡Birch Rod (Coule)	116	4-1	310
2	Ringie (McCombs)	116	6-1	306
3	‡Swabia (Breen)	102	4-1	304

†Circle M Ranch entry.
‡G. Widener entry.

EIGHTH RACE—One and one-sixteenth miles; purse, $1000; claiming; for 3-year-olds and upward.

8	Grouchy (No boy)	110	20-1	310
9	Jane Girl (No boy)	100	10-1	308
10	Brookie Boy (No boy)	111	20-1	306
11	Gay Boo (No boy)	103	6-1	310
12	*Joan Asbestos (No boy)	105	20-1	306
13	Elamp (No boy)	108	20-1	304
14	Bred in Blue (No boy)	111	20-1	302
15	Bar Play (No boy)	111	4-1	318
1	Who Reigh (No boy)	103	2-1	326
2	Ophelia II (No boy)	107	3-1	310
3	Two Four Time (No boy)	118	6-1	306
4	*Mill End (No boy)	110	7-5	328
5	Kelly Pot (No boy)	111	20-1	310
6	†Bar Ship (No boy)	103	10-1	306
7	†Rolling Swell (no boy)	100	10-1	306

†E. G. Horn and E. K. Bryson entry.
*Apprentice allowance claimed.

LAUREL SELECTIONS (Fast)
1—Bryson entry, Impregnable, War Art.
2—Itabo, Seventh Day, Maroc.
3—Circus, Joanny, Bold Turk.
4—Vagrancy, Marny, Umbril.
5—Alsab, Colchis, Flaught.
6—Bushwhacker, Sir Alfred, Choppy Sea.
7—Big Pebble, Ringie, Birch Rod.
8—Mill End, Bar Ship, Joan Asbestos.
Best bet—Bushwhacker.
—Louisville Times (AP).

Charts of Laurel Park Races

Friday, October 17, 1941—By Walter Haight.
WEATHER, CLEAR; TRACK, FAST.

FIRST RACE—Six furlongs (chute). Purse, $1000; claiming. For 2-year-olds. Start good. Won driving; place same. Went to post at 1:42. Off at 1:43. Winner, Mrs. C. A. Lyons' br. c. (2), by Mowlee—Sweeping Home. Trained by F. A. Bonsal, jr. Value to winner, $700; second, $150; third, $100; fourth, $50. Time, 1:13⅘.

Horses	Jockeys	Wgt.	Post	St.	¼	½	Str.	Fin.	Straight
SWEEPING LEE	(Deering)	118	3	5	4nk	3½	2½	1nk	$4.00
HALF INCH	(Howell)	115	1	2	1¹	1¹½	1¹	2¹½	39.80
SNARLEYOW	(Dupps)	118	8	2	2¹	2½	3²	3²	2.30
CUTH	(Keiper)	112	6	6	6nk	6¹½	5nk	4nk	†4.30
HEARTS ENTWINE	(Craig)	109	5	12	11¹	9³	9²	5½	25.65
SNOWTOP	(Snyder)	110½	9	7	7¹½	7nk	7³	6²	75.00
MYSTIQUE	(Peters)	115	4	10	8½	8½	8½	7½	3.65
SAMPLER	(McCombs)	118	2	4	3½	5³	4nk	8¹	9.40
MARKSMAN	(Shelhamer)	112	12	8	5¹	4½	6³	9³	†
SO FAST	(Canning)	118	11	1	10²	10½	10¹½	10²	142.05
JOHN'S BUDDY	(Duncan)	113	10	11	12	12	11³	11³	177.35
KATESY	(Cardoza)	109	7	9	9nk	11³	12	12	79.55

†J. Shouse and E. K. Bryson entry.
Two-dollar mutuels paid—SWEEPING LEE, $10.00, $5.70, $3.30; HALF INCH, $32.00, $7.90; SNARLEYOW, $3.10.
SWEEPING LEE was well placed on outside of leaders from start, responded when placed to pressure and wore down HALF INCH in final stages. HALF INCH was hustled to front at once, drew clear and held on gamely in closing test. SNARLEYOW was keen forward factor throughout, but tired in final 70 yards. CUTH raced evenly and had no excuses.

SECOND RACE—About 2 miles. Purse, $1000; claiming; steeplechase. For 4-year-olds and upward. Start good. Won driving; place same. Went to post at 2:07½. Off at 2:08. Winner, O. Casalier's ch. g. (8), by War Whoop—Weeya. Trained by S. Greene. Value to winner, $700; second, $150; third, $100; fourth, $50. Time, 3:58⅗ (13 jumps).

Horses	Jockeys	Wgt.	Post	St.	¼	½	¾	Str.	Fin.	Straight
WAR PORT	(Helicus)	150	5	3	1¹	1³	1⁸	1⁶	1¹½	$3.40
SHIP EXECUTIVE	(O. Walker)	143	3	1	6³	6³	4³	3¹	2³	3.30
BAHAMA KNIGHT	(Roby)	150	6	5	2¹½	3³	2³	2⁵	3¹	1.35
HAREM HONEY	(N. Brown)	143	7	7	3¹	2³	3⁵	4³	4³	41.05
BELLMAN	(Cruz)	143	1	4	5²	5³	5²	5²	5³	18.40
STOCKWOOD	(Harbourne)	145	4	6	7	7	7	7	6	14.95
ANCHORS DOWN	(Colman)	147	2	2	4¹½	4³	6³	6³	†	31.30

†Lost rider.
Two-dollar mutuels paid—WAR PORT, $6.80, $4.10, $3.10; SHIP EXECUTIVE, $5.00, $3.50; BAHAMA KNIGHT, $3.10.
WAR PORT took lead going to first fence, drew far out, fenced well and was under pressure during last half-mile. SHIP EXECUTIVE was allowed to race on own courage for turn of field, rallied when placed to drive, but hung on final flat. BAHAMA KNIGHT was forwardly placed from start, moved up menacingly and weakened. He pulled up lame. HAREM HONEY was closest to pace for mile and tired thereafter.

THIRD RACE—Six furlongs (chute). Purse, $1100; claiming. For 3-year-olds and upward. Start good for all but ZOSTERA. Won driving; place same. Went to post at 2:37½. Off at 2:39½. Winner, W. J. Susini's b. f. (3), by Swashbuckler—Becuma. Trained by S. Cooper. Value to winner, $800; second, $150; third, $100; fourth, $50. Time, 1:14⅘.

Horses	Jockeys	Wgt.	Post	St.	¼	½	Str.	Fin.	Straight
BECOMLY	(DeCamillis)	107½	6	2	4¹	3½	3¹	1½	$2.25
LITTLE BOLO	(Howell)	114	7	7	8nk	8²	4nk	2½	6.55
ZENANA	(McCombs)	110	1	5	3½	2¹	1½	3nk	15.15
UNKNOWN LAND	(Breen)	102	3	1	1¹	1¹	2½	4²	28.05
TOY FOOT	(Winn)	108	2	8	6¹	4¹½	5¹½	5½	56.30
BOGERT	(Remerscheid)	110	4	9	7¹	7nk	8½	6²	5.00
ZOSTERA	(Shelhamer)	113	11	12	12	11³	7²	7²	5.40
SOUTHERN JANE	(Deering)	106	9	3	5²	6½	7²	8²	4.20
EGYPTA	(Duncan)	98	10	11	10nk	9²	9¹	9²	186.80
SUN MONIA	(Keiper)	110	5	6	2nk	5nk	10²	10²	24.25
WALLI	(Madden)	106	8	10	11²	12	11¹½	11²	342.10
DONNCON	(Canning)	105	12	4	9²	10½	12	12	181.05

Two-dollar mutuels paid—BECOMLY, $6.50, $4.10, $3.30; LITTLE BOLO, $8.10, $4.50; ZENANA, $6.30.
BECOMLY was in first flight from start, responded when shaken up, came between horses boldly to take command and held on gamely. LITTLE BOLO lacked early speed, came out for racing room and closed full of run. ZENANA raced forwardly on inside to get to front in midstretch and tired gradually thereafter. UNKNOWN LAND, first away, set good pace, ran out entering stretch and was tiring at close.

Daily Double, SWEEPING LEE and BECOMLY, Paid $37.50.

FOURTH RACE—Six furlongs (chute). Purse, $1200; allowances. For 2-year-olds. Start good. Won easily; place driving. Went to post at 3:07. Off at 3:08. Winner, E. R. Bradley's br. c. (2), by Sickle—Buginarug. Trained by W. Hurley. Value to winner, $850; second, $200; third, $100; fourth, $50. Time, 1:13⅘.

Horses	Jockeys	Wgt.	Post	St.	¼	½	Str.	Fin.	Straight
BLESS ME	(Young)	118	4	1	2½	1nk	1½	1³	$.40
CURIOUS ROMAN	(Woolf)	117	7	2	3¹	2¹	2²	2¹	7.30
EQUIPET	(Shelhamer)	115	5	5	5¹	3½	3¹	3½	5.15
ROSCOE K.	(Merritt)	113	8	7	7²	5²	4¹	4²	45.60
ROUGH SUGAR	(Dabson)	108	6	6	6³	7²	6²	5½	30.30
LADY TOURIST	(Madden)	107	3	3	1nk	4½	5½	6³	14.25
QUICK CONQUEST	(Winn)	112	2	4	4nk	6³	7²	7²	245.65
FENWAY	(McCombs)	107	1	8	8	8	8	8	260.30
CASAD	(Duncan)	105	9	†					260.30

†Lost rider.
Two-dollar mutuels paid—BLESS ME, $2.80, $2.40, $2.20; CURIOUS ROMAN, $3.60, $2.60; EQUIPET, $2.60.
BLESS ME, off alertly, was steadied while racing with LADY TOURIST, took command when asked and drew away when challenged by CURIOUS ROMAN midway of stretch. CURIOUS ROMAN was well placed from start, rallied when shaken up and was best of others. EQUIPET raced wide and tired gradually through stretch. ROSCOE K. closed some ground. CASAD went to her knees and unseated rider leaving gate.

FIFTH RACE—One and one-sixteenth miles. Purse, $1200; claiming. For 3-year-olds and upward. Start good. Won driving; place same. Went to post at 3:35½. Off at 3:36½. Winner, E. K. Bryson's b. g. (4), by Vatout—Galaday. Trained by J. Serio, jr. Value to winner, $850; second, $200; third, $100; fourth, $50. Time, 1:46⅘.

Horses	Jockeys	Wgt.	Post	St.	¼	½	¾	Str.	Fin.	Straight
TROIS PISTOLES	(Coule)	108	6	1	1¹	1¹½	1²	1¹	1¹½	$2.25
AIR MASTER	(DeCamillis)	108½	2	5	3²	2¹	2²	2²	2¾	16.25
RANGER II	(Remerscheid)	113	3	4	4²	4²	5³	4³	3³	6.25
RODIN	(Dupps)	107	5	6	6	5¹	4½	3nk	4¹⁰	1.35
SILENT WITNESS	(Keiper)	113	4	3	5²	6	6	6	5³	6.30
HANTS	(Balzaretti)	115	1	2	2¹	3¹	3½	5¹	6	32.10

Two-dollar mutuels paid—TROIS PISTOLES, $6.50, $4.40, $3.20; AIR MASTER, $9.60, $6.20; RANGER II, $4.50.
TROIS PISTOLES, first away, saved ground while setting pace and held sway to end while under drive through stretch. AIR MASTER was forwardly placed from start and closed with good energy. RANGER II came through on inside to better position and finished willingly. RODIN was allowed to lag early and rallied mildly in closing test.

SIXTH RACE—One mile and 70 yards. Purse, $1500; allowances. For 3-year-olds and upward. Start good. Won driving; place same. Went to post at 4:05½. Off at 4:06. Winner, E. R. Bradley's br. g. (3), by Balladier—Clonaslee. Trained by W. Hurley. Value to winner, $1000; second, $300; third, $150; fourth, $50. Time, 1:44⅖.

Horses	Jockeys	Wgt.	Post	St.	¼	½	¾	Str.	Fin.	Straight
BRYAN STATION	(Young)	109	1	3	3½	4²	4¹½	4³	1½	$8.90
DAILY TROUBLE	(Craig)	111	4	6	5³	5³	5³	2nk	2½	7.50
DOLLAR BAY	(F. Smith)	112	6	4	2nk	2½	1¹	1½	3³	6.90
MASKED GENERAL	(McCombs)	112	5	3	4³	3½	3¹	3¹	4¹	1.15
DUSKY FOX	(Dupps)	112	3	5	6	6	6	6	5⁴	37.05
ARMY SONG	(Remerscheid)	112	2	2	1¹	1¹	2nk	5³	6	3.55

Two-dollar mutuels paid—BRYAN STATION, $19.80, $9.60, $5.20; DAILY TROUBLE, $8.10, $5.20; DOLLAR BAY, $4.40.
BRYAN STATION, showing startling form reversal, saved ground while forwardly placed early, came to outside and won under pressure. DAILY TROUBLE came to inside to improve position approaching stretch, went between horses and closed with good energy. DOLLAR BAY took command with bold rush leaving backstretch and weakened in closing stages. MASKED GENERAL came out for racing room, moved up and then faltered.

SEVENTH RACE—One and three-sixteenths miles. Purse, $1100; claiming. For 3-year-olds and upward. Start good. Won driving; place same. Went to post at 4:33½. Off at 4:34. Winner, Miss E. Boerger's ch. g. (6), by Tournament II—Apopka. Trained by F. Reuter. Value to winner, $800; second, $150; third, $100; fourth, $50. Time, 2:01.

Horses	Jockeys	Wgt.	Post	St.	¼	½	¾	Str.	Fin.	Straight
WAUGH POP	(Breen)	110	6	5	6	2nk	1²	1²	1nk	$2.25
REGENT	(B. Hacker)	113	4	6	6	5²	3nk	3nk	2¹½	9.40
CREEPY MOUSE	(Remerscheid)	109	2	4	4nk	3nk	3½	2½	3²	1.55
GENTLE SAVAGE	(Merritt)	113	1	2	2¹	4²	4²	4³	4³	1.80
SCROOGE	(Coule)	108	3	3	3½	5³	6	6	5³	5.60
LEGAL LIGHT	(Wagner)	118	5	1	1¹	1¹½	2¹	5½	6	17.45

Two-dollar mutuels paid—WAUGH POP, $6.50, $4.60, $2.80; REGENT, $8.60, $3.90; CREEPY MOUSE, $2.60.
WAUGH POP drove through between horses to better position, disposed of LEGAL LIGHT to take command approaching stretch and was kept to pressure to stave off closing bid of REGENT. The latter trailed early, came out to improve position and hung in final 20 yards. CREEPY MOUSE was taken up going into first turn while saving ground, was blocked repeatedly while attempting to move and tired. GENTLE SAVAGE weakened after being keen forward factor early.

EIGHTH RACE—One and one-sixteenth miles. Purse, $1000; claiming. For 3-year-olds and upward. Start good. Won ridden out; place driving. Went to post at 5:01½. Off at 5:01½. Winner, L. Brooks' strawberry ro. g. (5), by Display—Manresa. Trained by J. M. Brooks. Value to winner, $700; second, $150; third, $100; fourth, $50. Time, 1:49⅘.

Horses	Jockeys	Wgt.	Post	St.	¼	½	¾	Str.	Fin.	Straight
LAZARUS	(Keiper)	111	2	1	2¹½	1¹½	1²	1¹½	1½	$3.20
PANTHER CREEK	(Farrell)	111	3	5	4nk	4²	3²	2²	2²	.85
CORDICAY	(Madden)	104	7	3	1¹½	2²	2½	3²	3nk	86.85
DIZZY DAME	(Rudert)	105	5	4	5¹	6²	4²	4²	4²	10.40
SHAMBLES	(Breen)	106	1	6	6¹	5⁵	5½	5²	5²	4.30
FORTISSIMO	(B. Hacker)	111	4	2	3²	3½	6²	6nk	6²	25.15
BILLY'S FOLLY	(Canning)	108	6	7	7	7	7	7	7	61.15

Two-dollar mutuels paid—LAZARUS, $8.40, $3.30, $3.00; PANTHER CREEK, $2.70, $2.40; CORDICAY, $8.00.
LAZARUS was steadied early, disposed of CORDICAY approaching half pole, drew out, but had to be ridden out to stave off PANTHER CREEK. The latter was sluggish early, responded when placed to drive and came to inside to close with good energy. CORDICAY took command at first turn, opened good lead, but weakened in closing stages. DIZZY DAME could not reach contention.

Empire City Results

By the Associated Press

FIRST—About 6 furlongs; purse, $1500; claiming; for 2-year-olds.
Gossip Miss, 113 (L'berg) 8.20 4.60 3.10
Feathery, 109 (Meade) 4.10 3.30
Pomway, 116 (Schmidl) 5.40
Small Time, Inferno, Cruiser, Lustrous, Barnegat, Ration, Blue Nose, Brother Dear, Ribault also ran. Time, 1:10 2-5.

SECOND—About 6 furlongs; purse, $1500; claiming; for 3-year-olds and upward.
My Shadow, 105 (Strickler) 28.80 17.70 9.30
Family Doe, 115 (Stout) 11.70 7.60
Sky Argo, 110 (May) 3.30
Par Avion, Spanish Dell, Bright Arc, Cuckoo-Man, Plank, Throttle Wide, Dudie, Pat 'N Mike, Catapult also ran. Time, 1:09 1-5.

THIRD—About 6 furlongs; purse, $1500; special weights; maidens; 2-year-olds.
Natomas, 116 (Meade) 5.90 4.40 3.20
Hi-Kip, 111 (Hildebrandt) 11.70 6.00
At Which, 116 (Westrope) 4.30
Vandra, Apple Blossom, Deposit, Bonnie Golos, Bright Legion also ran. Time, 1:10 3-5.

FOURTH—About 6 furlongs; purse, $2000; allowances; for 3-year-olds and upward.
Grey Wolf, 116 (Meade) 11.70 5.30 3.00
Vintage Port, 115 (H'brandt) 4.70 2.90
Dispose, 113 (Garza) 2.50
Sir Lancelot, The Chief also ran. Time, 1:08 4-5.

FIFTH—One and one-sixteenth miles; purse, $2500; allowances; for 3-year-olds and upward.
Spanish Duke, 114 (Schmidl) 11.90 6.20 4.00
Sun Eager, 105 (Stout) 6.80 4.60
Lovely Night, 111 (Wall) 5.00
Alhalon, Pretty Pet, Lumiere, Unerring also ran. Time, 1:45 3-5.

SIXTH—One and one-eighth miles; purse, $2000; claiming; for 3-year-olds and upward.
Pumpkin, 112 (Day) 5.20 3.30 2.60
Russia, 117 (Meade) 4.60 3.40
Betty's Bobby, 110 (Garza) 3.80
Chalmac, Cinder Maid, Strolling In, Starlike, Irish Echo, Perfect Rhyme also ran. Time, 1:52 1-5.

SEVENTH—One and one-sixteenth miles; purse, $1500; claiming; for 3-year-olds and upward.
Williamstown, 111 (May) 8.60 5.70 4.00
†Running Lights, 108 (Lindberg) 4.50 5.00
†Sun Lark, 111 (Meade) 5.00
Fire Marshal, Llavin, Franco Saxon, Brown Bomb, Briar Play, Dancetty, Timberland, Darby Du, Higher Bracket also ran. Time, 1:47.
†E. B. Townsend & B. F. Christmas entry.

Bill Bennings
At The Post

Selections at Laurel

Dear Al:

Good time strike, better time peace. It looked like a soft day for the racing scribes with the "no entries for tomorrow" sign hung out. I had a nice big paragraph written for this space about "Don't kill the goose that lays the golden egg" and this and that." Then what happens? The track and the horsemen settle their differences. So I have to tear it up and start over again. I'm glad the thing has worked out O. K. It is good that cool heads were around to take the rough edges off the controversy. The management and the horsemen were not far apart at any stage. All concerned were going to wind up loser. As this is written, I don't know who has won. But the whole thing was bad for racing. In the future the track and the horsemen should get together more often. Not to strike or freeze out, but to talk things over in a common sense way. BILL.

First race—IMPREGNABLE appears the best of the 2-year-olds gathered for the day's opener. Needs only to race back to that last. **ERIC KNIGHT** was beaten a nose in maiden company and is dangerous. **WAR ART** for the show end.

Second race—ITABO gets the call in this sprint. Should go right to the top and stay there. **AARON BURR** has speed and belongs close. **MAROC** looks like the third one.

Third race—The Shouse—Bryson entry of **JOANNY** and **BUNNY BABY** will be hard to beat in this event. Either could take the measure of these cheap ones. **BALLAST REEF** has plenty of foot and will be a factor. **GLITTER GIRL** for the show award.

Fourth race—LAST SOU with a feather assignment of 102 pounds, promises to do a lot of running and I'm going to string along. **VAGRANCY** has that fine last as a recommendation. **UMBRIL** closed with a rush last out.

Fifth race—ALSAB, 124 pounds and all, belongs on the top of this heat. The champion has worked sensationally and promises to run accordingly. **COLCHIS** probably will do the expected and be second. **WAIT A BIT** for the minor money.

Sixth race—SIR ALFRED surprised by leading good ones home in that recent outing. I look for him to come back to make it two in a row. **CHOPPY SEA** will close ground and is a threat. **HE ROLLS** to take care of the others.

Seventh race—The Circle M. Ranch entry of **BIG PEBBLE** and **ALLESSANDRO** deserve the call in this test, and I'll take either one. Both are fit as hands make horses. **RINGIE** likes this route and will be a keen factor. **BIRCH ROD** belongs close.

Eighth race—MILL END showed a fair effort in that recent race and I'm going to string along. **BAR SHIP** has been prominent of late and is dangerous. **JIAN ASBESTOS** probably will be in the money.

Best bet—ALSAB.

Empire
Entries

By the Associated Press

FIRST RACE—About six furlongs; purse, $1200; special weights; for maiden 3-year-olds and upward.
5 Wise Hobby ...120 | 1 Daily Dublin...120
6 *Iran ...120 | 2 Grandur ...120
7 C'nt Haste ...120 | 3 Waubaunsee ...115
8 Celeano ...117 | 4 Misting ...117
9 Firing Line ...117 |

SECOND RACE—One and one-sixteenth miles; purse, $1500; claiming; for 3-year-olds and upward.
7 Davitt ...106 | 1 *Ken's Pop ...107
8 Slave Charm...109 | 2 †Chance Star...118
9 Royal Taste...115 | 3 Ariel Toy ...112
10 Buckboard ...106 | 4 *W'den Indian.107
11 Dissembler ...112 | 5 Alimony Kid...112
12 Miquelon ...112 | 6 Cross Quest'n...112
†Mrs. J. P. Skirvin entry.

THIRD RACE—About six furlongs; purse, $1500; allowances; for 2-year-olds.
6 Party Boy ...111 | 1 *Humor ...111
7 Bleu d'Or ...116 | 2 Duty First ...116
8 Son o' Hal...116 | 3 †Hard Blast ...116
9 Paladin ...116 | 4 †Eire ...116
10 Clipclop ...116 | 5 Liste ...116
11 Five o' Eight.116 |
†Wheatley Stable entry.

FOURTH RACE—About six furlongs; purse, $7500 added; Autumn Days Stakes; for 2-year-olds.
7 Chuckle ...110 | 1 Carillon ...110
8 †Light Lady...114 | 2 Chiquita Mia...114
9 Muy Vestido...110 | 3 †Ubiquitous ...110
10 Scenic ...110 | 4 Spiral Pass ...110
11 Hard Baked...110 | 5 My Choice ...110
12 Lawy'rs Ville.110 | 6 Pickle Bush...105
†Hangar entry.

FIFTH RACE—One mile and 70 yards; purse, $7500 added; Scarsdale Handicap; for 3-year-olds and upward.
9 Boysy ...110 | 1 Haltal ...115
10 Imperatrice ...107 | 2 Ponty ...110
11 †Harvard Sq...107 | 3 Third Covey...105
12 ‡Hypocrite ...111 | 4 Joe Schenck...106
13 N'pp'r Tandy.106 | 5 Taking Ways... 97
14 Here Goes... 98 | 6 Quakertown ...105
15 †Dit ...115 | 7 Minnelusa ...105
16 Omission ...114 | 8 ‡Exemplify ...107
†A. Hangar entry.
‡R. A. Coward entry.

SIXTH RACE—About six furlongs; purse, $1500; claiming; for 3-year-olds and upward.
5 *Blue Lily ...106 | 1 Shortstop ...117
6 *Lit. Davey...112 | 2 Marogay ...120
7 Down Six ...115 | 3 Early Delivery.123
8 Rogers Boy...112 | 4 General Jack...118
9 *Navy ...112 |

SEVENTH RACE—One and one-sixteenth miles; purse, $1500; claiming; for 3-year-olds and upward.
6 †*Mascloud ...112 | 1 *Haste Back... 98
7 Legenda ...117 | 2 ‡Ida Rogers ...109
8 Blazing Heat.114 | 3 New City ...106
9 ‡*Cagot ...104 | 4 *Lady Infinite..107
10 Cee Joe ...112 | 5 †Whistling Dick.112
11 Sup. Ideal ...106 |
†Mrs. E. D. Jacobs and T. Bieber entry.
‡J. C. Vidal and Mrs. J. Wessler entry.
*Apprentice allowance claimed.

EMPIRE CITY SELECTIONS (Fast)
1—Waubaunsee, Wise Hobby, Firing Line.
2—Chance Star, Ariel Toy, Miquelon.
3—Clip Clop, Hard Blast, Paladin.
4—Ubiquitous, Chiquita Mia, Muy Vestido.
5—Dit, Omission, Napper Tandy.
6—Marogay, General Jack, Blue Lily.
7—Legenda, Ida Rogers, Blazing Heat.
Best bet—Ubiquitous.
—Louisville Times (AP).

Clark Griffith 2d Is Newest Citizen Of Charlotte, N. C.

By the Associated Press

Charlotte, N. C., Oct. 17.—Clark Griffith, owner of the Washington Senators, has a new grandson, weighing 7 pounds and 14 ounces.

He was born here this morning to Mr. and Mrs. Calvin Griffith and was named Clark Calvin 2d, after his grandfather.

The baby's father is the adopted son of the Old Fox and the manager of the Charlotte Baseball Club of the Piedmont League.

Mother and son were reported doing nicely.

Mrs. J. C. Dale Wins Teal Trophy Tourney

Mrs. J. C. Dale won the Teal Trophy yesterday at Kenwood, a match-play-against-par affair, by finishing 1 down at the end of 36 holes.

Mrs. Betty Meckley was second, 9 down, Lois Gladding 10 down and Mrs. A. A. McEntee, 11 down.

Sportsman's Park
Entries

By the Associated Press

FIRST RACE—One mile and 70 yards; purse, $900; claiming; for 3-year-olds and upward.
9 Tomoca ...113 | 1 La Sombra...110
10 *Merry Sax'n.105 | 2 *Tacita ...105
11 *Dutch Dame.105 | 3 Bessies Pride..110
12 Sp'dy Squaw..110 | 4 Watercure ...118
13 Burr Hickm'n.113 | 5 Deep Rock ...110
14 Extended ...113 | 6 *The Marker...108
15 *Quick Quick.105 | 7 *Voneell ...105
16 Her Reigh ...113 | 8 Golden Era ...113

SECOND RACE—Seven furlongs; purse, $800; claiming; for 3-year-olds and upward.
9 *Firerab ...110 | 1 Toast ...112
10 Buff Ryan...113 | 2 Black John ...111
11 More Days...113 | 3 *Johnny Mor'n.110
12 Winkle ...113 | 4 Jobetty ...108
13 Mask'd Plane.113 | 5 Sally I. ...108
14 L'kout Bel'w.115 | 6 Royal Charm...115
15 *Lillian Roth.107 | 7 Myrna ...112
16 Shes Right...112 | 8 Paul Lee ...115

THIRD RACE—Seven furlongs; purse, $800; claiming; for 3-year-olds and upward.
9 Hals Pet ...112 | 1 Black Time...115
10 *Hallie ...107 | 2 *Jimmie Tom...110
11 Margt. Nadi...112 | 3 Busy Lutrecia..112
12 Monon Lad...112 | 4 Tenblow ...115
13 Shadytown ...115 | 5 Queen Echo...115
14 Hard Biscuit..113 | 6 Ginocchio ...115
15 *Jerry B. ...110 | 7 Lucky King...115
16 Due Sport...115 | 8 My Crest ...112

FOURTH RACE—Six and one-half furlongs; purse, $900; claiming; for 3-year-olds and upward.
9 Grey Eye ...104 | 1 Millmore ...114
10 Sanctity ...112 | 2 *Portspin ...107
11 *Hasty Star..104 | 3 Art of War ...114
12 Little Hig ...112 | 4 Illinois Star...112
13 Reigh Dear...112 | 5 Mummer ...109
14 Sidetrack ...112 | 6 Knights Heir...109
15 Highthorne ...114 | 7 C. C. Curtiss...112
16 Hills Palm ...112 | 8 Free Miss ...105

FIFTH RACE—Five furlongs (chute); purse, $900; claiming; for 3-year-olds and upward.
5 Illinois Tom...118 | 1 Borders Boy...110
6 Alliance ...110 | 2 *St. Dismas ...110
7 *C Note ...107 | 3 Double Call...110
8 *Cherriko ...105 | 4 Syls Betty ...115

SIXTH RACE—Seven furlongs; purse, $1500; handicap; for 3-year-olds and upward.
8 †Delray ...113 | 1 Displayer ...110
9 Floataway ...110 | 2 Comm'nc'm'nt ...105
10 Crossbow II...113 | 3 ‡Dear Yankee...106
11 Dusky Duke..108 | 4 Three Bangs...106
12 Doubirab ...113 | 5 †Weisenh'm'r ...106
13 †Offshore ...113 | 6 ‡Uncle Walter...106
14 Owasso ...106 | 7 ‡De Kalb ...106
15 Vinum ...106 |
†C. E. Davison entry.
‡Mrs. A. M. Creech entry.
‡Mr. and Mrs. Sovinski entry.

SEVENTH RACE—One mile and 70 yards; purse, $900; claiming; for 3-year-olds and upward.
9 High Renown.113 | 1 Pompous Genie.113
10 Pellmell ...113 | 2 Colonel Joe ...113
11 *Highl'w Jack.108 | 3 Chigre ...113
12 Firing Pin...113 | 4 Smuggled In...113
13 *The Skipper.108 | 5 Montell ...113
14 *Early Ret'rns.108 | 6 Knee Deep ...113
15 Paulson ...113 | 7 *Kiev Singer...105
16 *Floris'n Bl'ck. 99 | 8 Wild West ...113

EIGHTH RACE—One mile and 70 yards; purse, $900; claiming; for 3-year-olds and upward.
9 Star Cluster...110 | 1 *Pompilt ...105
10 Gr'dmas Boy.113 | 2 *Selma May...105
11 Perplex ...116 | 3 Arabic ...110
12 Morn'g Mail..113 | 4 Conville ...113
13 *Lynette O. ...105 | 5 Ferryboat ...113
14 *Radio Wave.105 | 6 Doug Brashear.116
15 *Sir Livery...108 | 7 Panjab ...116
16 Camaraderie ...113 | 8 Prefer Transit.107

NINTH RACE (substitute)—Seven furlongs; purse, $800; claiming; for 3-year-olds and upward.
9 *Pen'nt Bear'r.110 | 1 Grimaldi ...115
10 Jay D. Seen..115 | 2 New Discovery.115
11 *My Mommy.107 | 3 Wicked Time...115
12 Shenuit ...112 | 4 *Getabout ...115
13 All Steele ...111 | 5 M'ntain Air....115
14 Doct'rs Rose..112 | 6 Witan ...115
15 St'r of D'ndra.112 | 7 Wild Pigeon...115
16 Bud. Treacy..115 | 8 Falsweep ...112
*Apprentice allowance claimed.

SPORTSMAN'S PARK SELECTIONS (Fast)
1—Watercure, Speedy Squaw, Burr Hickman.
2—Masked Plane, Paul Lee, Toast.
3—Shadytown, Queen Echo, Busy Lutrecia.
4—Art of War, High Thorne, Sidetrack.
5—Illinois Tom, Double Call, Syl's Betty.
6—De Kalb, Crossbow II, Doubirab.
7—Chigre, Pellmell, Firing Pin.
8—Perplex, Doug Brashear, Radio Wave.
9—All Steele, New Discovery, Witan.
Best bet—Perplex.
—Louisville Times (AP).

Results

By the Associated Press

FIRST—Six and one-half furlongs; purse, $800; claiming; for 2-year-olds.
Brush Brush, 113 (Yarberry), 19.80 10.60 4.80
Reztips, 116 (Carrell) 9.20 4.20
Mention, 116 (Brooks) 2.60
Big Bozo, Hurl Hom Hari, Swift Sue, Moccasin, Sissy Bones, Jelsert, Lady Infinity also ran. Time, 1:26.

SECOND—Five furlongs (chute); purse, $800; claiming; for 3-year-olds and upward.
Honey Roll, 115 (Carrell)..13.00 5.60 3.40
Melva Jane, 112 (Calvin) 15.00 6.20
Learner, 112 (Mayer) 3.00
Disinherit, Free Miss, Tony Butler, Speedy Valley, Golfway, Fairab, Grey Foot also ran. Time, 1:03⅘.

DAILY DOUBLE PAID $90.20

THIRD—Five furlongs; purse, $800; claiming; for 3-year-olds and upward.
Dulcimer, 112 (Hauer)..61.20 20.40 11.20
Mystery Miss, 112 (Deprang).. 10.60 7.40
Double Witch, 110 (Trombley) 6.80
Lady Thirteen, Tall Oak, Five Fifty, Palzak, Darby Dallas, Tom's Party, Tempting Witch also ran. Time, 1:03⅗.

FOURTH—Six and one-half furlongs; purse, $900; claiming; for 2-year-olds.
Keekee, 115 (Lowe) 11.40 5.20 4.40
Miss Cedar, 115 (Brooks) 4.00 3.20
Chiewin, 115 (Yarberry) 5.20
Florizan Sally, Connie Sue, Mesella, Clear Blaze, Tom Reay, Royal Put, Golden Monk also ran. Time, 1:26⅘.

FIFTH—One mile and 70 yards; purse, $900; claiming; for 3-year-olds.
Lewistown, 118 (J. Jones).10.60 5.40 3.60
Ambo, 110 (Haskell) 3.60 3.00
My Bobby, 113 (Bohn) 7.60
Rolls Day, Chosen Time, Brass Bell, Nico, War Joe, Sasnak, Hadamoon also ran. 1:50⅘.

SIXTH—One mile and 70 yards; purse, $1000; claiming; for 3-year-olds and upward.
Shin Plaster, 118 (Brooks).11.40 4.80 3.60
Parisian Witch, 111 (Larsen).. 5.40 4.20
Lopaz, 109 (E. Smith) 6.20
Brown Ben, Surveyor, Commission, Byrdson, Honey Boat, Behave also ran. Time, 1:50⅘.

SEVENTH—One mile and 70 yards; purse, $900; claiming; for 3-year-olds and upward.
Valvesta, 116 (Martin) 4.60 3.80 3.20
False Card, 108 (Becker) 17.60 86.0
Oddesa Romeo, 116 (Yarberry) 4.40
Belton, Magic Winnie, Rosselli, Cardibre, Inscomira, Exonerate, Le Miserable also ran. Time, 1:52 3-5.

EIGHTH—One mile and 70 yards; purse, $800; claiming; for 3-year-olds and upward.
Chance Ray, 116 (Haskell) ..4.60 3.40 2.20
Lady Federal, 113 (Critchfield) 15.80 8.20
Waringa, 116 (King) 4.60
Stella Mc, Takitfrome, Prince Dean, Texstar, Merry Ways, Memory Chair, Thumbs Down also ran. Time, 1:51 4-5.

Clocker Mike at Laurel

1—War Art, Eric Knight, Impregnable.
2—Maroc, Aaron Burr, Itabo.
3—Joanny, Farrell, Glitter Girl.
4—Umbril, Last Sou, Vagrancy.
5—Alsab, Colchis, Wait a Bit.
6—Battle Colors, Sir Alfred, Sentinel.
7—Ringie, Allessandro, Birch Rod.
8—Mill End, Joan Asbestos, Janggri.
Best bet—Alsab.

Grey Wolf Wins Feature At Empire

By the Associated Press

Empire City Race Track, N. Y., Oct. 17.—Shaking off a slump dating back to the Saratoga meeting, Mrs. Alice F. Sherman's Grey Wolf raced to a hard-earned triumph in the Greenock Purse, most attractive offering on the opening day program here this afternoon. Don Meade, leading rider of the Nation to date, earned a consecutive double as he drove the $11.70-for-$2 shot home a neck before Sanford Stud Farms' Vintage Port.

Dispose, a 7-to-5 choice in the field of five class "C" horses, wilted in the stretch. The King Ranch's colt was beaten two lengths for the place.

Apprentice Hildebrandt, who rode Vintage Port, claimed foul against the winner, saying Grey Wolf had him pinned on the rail so that he was unable to get through most of the journey. The stewards deliberated at length, but after questioning patrol judges, decided to allow the result to stand. The time for the short 6-furlong dash was 1:08 4-5.

The crowd present for the inaugural of the meeting which brings the New York season to a close did not see much of Alfred Robertson, riding hero of the Jamaica session. Robby rode in the first race, then became the victim of an upset stomach and canceled his remaining mounts of the afternoon.

Grey Wolf had to run one of his gamest races to win. He and Dispose hooked up in a spirited head and head duel which lasted from the start until Dispose hoisted the distress signal in the last furlong. Vintage Port, which had been third from the break, closed with fine courage and forced Meade to put up another of his sterling handrides to help the Wolf win. The Chief and Sir Lancelot could not keep up.

Colby Hanover, Trotter, Purchased for $15,000

York, Pa., Oct. 17. (AP)—Colby Hanover, a two-year-old trotter owned by the late D. Eugene Frey and eligible for the Hambletonian race next year, was sold today by the York Trust Company, administrator of the Frey estate, to Fred Egan, acting as agent for E. J. Baker, of St. Charles, Ill. The price was $15,000.

Rockingham
Entries

By the Associated Press

FIRST RACE—Six furlongs (chute); purse, $800; claiming; for 3-year-olds and upward.
9 *Mutinous ...105 | 1 Riccadonna ...110
10 *Cadet Bob...104 | 2 *Nospil ... 99
11 *Trimmed ...103 | 3 Parfait Amour..109
12 North Sea ...112 | 4 Ariel Trip ...109
13 Wood Study..107 | 5 Sun Girl ...115
14 Our Grace ...104 | 6 Valdina Jack...115
15 *Chestnut Bur.106 | 7 *Range Dust...113
16 Athanasian ...111 | 8 Epitaph ...111

SECOND RACE—Six furlongs (chute); purse, $800; claiming; for 3-year-olds and upward.
7 *Boy Baby ...110 | 1 Argelia ...108
8 Joss Stick ...108 | 2 Cease Fire ...111
9 Water Cr'ck'r.111 | 3 Lady Looners...106
10 *Unimond ...101 | 4 Red War ...111
11 High Plaid...111 | 5 *Dainty Ford...106
12 *Tyrone ...112 | 6 Stage Beauty...114

THIRD RACE—One and one-eighth miles; purse, $800; claiming; for 4-year-olds and upward.
5 *Wintersea ...107 | 1 Grandioso ...111
6 *Sun High ...110 | 2 *Easterner ...110
7 Hasty Wire...113 | 3 *Grand Day...113
8 *Upset Dove...103 | 4 Mobcap ...110

FOURTH RACE—One and one-sixteenth miles; purse, $900; claiming; for 3-year-olds.
4 Neddies Hero...115 | 1 *Esta ...105
5 Granoosa ...110 | 2 *Octobre Onze.105
6 Silver B. ...113 | 3 *Lovely Dawn...107
7 *Mitza ...105 |

FIFTH RACE—Six furlongs (chute); purse, $1000; claiming; for 3-year-olds and upward.
4 Tony Weaver...113 | 1 *Prairie Dog...106
5 Balmy Spring...113 | 2 Graustark ...109
6 Dunade ...109 | 3 *Fritz ...108

SIXTH RACE—Six furlongs (chute); purse, $3000; White Mountain Handicap; for 3-year-olds and upward.
6 †Sw't Willow.120 | 1 Wise Moss ...112
7 Bright Trace.103 | 2 ‡Allegro ...106
8 ‡Time o' War.104 | 3 Red Vulcan ...110
9 Espino Gold...110 | 4 Royal Master...105
10 †Lone Sentry.104 | 5 Watch Over...122
†R. W. Collins entry.
‡A. S. Pierce entry.

SEVENTH RACE—One and one-sixteenth miles; purse, $1000; claiming; for 3-year-olds and upward.
4 *Grey Nun II..112 | 1 Fancy Free ...110
5 *Siganar ...113 | 2 Rahanee ...110
6 *Rough News.. 97 | 3 Gay Man ...105

EIGHTH RACE—One and one-half miles; purse, $900; claiming; for 3-year-olds and upward.
8 *Holl Image..113 | 1 *Money Muddle.106
9 Sickle Bill...118 | 2 Torwood ...118
10 Jeb Stuart...111 | 3 Rhinix ...111
11 *San Fran'co.105 | 4 *Chameleon ...106
12 Peanut Lady..115 | 5 *Premier Avril. 98
13 Erins Sun...111 | 6 *Senega ...110
14 Cisneros ...111 | 7 Room Service...108
*Apprentice allowance claimed.

ROCKINGHAM SELECTIONS (Fast)
1—Valdina Jack, Trimmed, Parfait Amour.
2—Red War, Dainty Ford, Tyrone.
3—Easterner, Winter Sea, Mobcap.
4—October Onze, Lovely Dawn, Esta.
5—Tony Weaver, Prairie Dog, Graustark.
6—Watch Over, Sweet Willow, Wise Moss.
7—Siganar, Rough News, Rahanee.
8—Holl Image, Sickle Bill, Senega.
Best bet—Watch Over.
—Louisville Times (AP).

Results

FIRST—Six furlongs (chute); purse, $800; claiming; for 4-year-olds and upward.
Hugeod, 113 (Smith) ...34.20 10.60 5.40
Black Look, 118 (Atkinson) 4.80 3.60
Pompa, 118 (McRoberts) 5.40
Updo, Showabal, Butterman, Clean Swept, Hittie, Hunting Home, Baba, Morstep also ran.

SECOND—Six furlongs (chute); purse, $800; claiming; for maiden 3-year-olds and upward
Storm Orphan, 112 (Taylor) 6.40 4.00 3.00
Eleventh Hour, 107 (Dattilo) 6.60 4.20
Winged Phariah, 107 (Hettinger) 4.00
In Dutch, Budd Larkmead, Tea Hour, Eviva, Carlatone, High Caste, Allatwit, Sonny H., Lou Bright also ran. Time, 1:13⅗.

DAILY DOUBLE PAID $126.80.

THIRD—Six furlongs (chute); purse, $800; claiming; for 2-year-olds.
Tide's In, 113 (Smith) 6.20 3.20 2.80
Skippers Mate, 115 (Atkinson).. 3.80 2.80
Kempy, 107 (Mehrtens) 3.20
Zite, Scarcity Lady Pomsay, Hedda Gab, Tiara, Superior also ran. Time, 1:12⅘.

FOURTH—Six furlongs (chute); purse, $800; claiming; for 2-year-olds.
Prima Donna, 110 (Connelly) 7.80 3.80 2.40
Modulator, 108 (Dattilo) 3.80 2.40
Patrol Flight, 115 (Atkinson) 2.60
Detroit II, Vivacious Dollar Sign, Dragon Lady, Gran-Valee also ran. Time, 1:11⅘.

FIFTH—One and one-sixteenth miles; purse, $800; claiming; for 3-year-olds.
Sweet Story, 112 (Taylor) 3.60 4.20 2.40
Rebbina, 107 (Hettinger) 4.60 2.60
Arabesque, 107 (Dattilo) 4.20
Richestan, Blumere Zaltowna, Tellemoff, Catch-Me-Not also ran. Time, 1:46⅘.

SIXTH—One and one-sixteenth miles; purse, $1000; claiming; for 3-year-olds.
Blue Castle, 108 (Atkinson) 4.60 2.80 2.40
Speedy Jesie, 109 (Dattilo) 2.80 2.40
Gary L., 111 (Dennis) 3.30
Bon Heur, Valdina Knave, Meritorious, English Setter, Hada Star also ran. Time, 1:46⅘.

SEVENTH—One and one-sixteenth miles; purse, $800; claiming; for 3-year-olds and upward.
Driving Power, 108 (Vandenberg), 13.30 6.20 4.60
War Ace, 107 (Dattilo) 7.00 4.20
Geneva Cross, 115 (Sedlacek) 4.40
Medred, Dozo, Phenomenal, Well Read, Grandpa's Boy, Papa Jack, Hijo's Radio also ran. Time, 1:47⅗.

EIGHTH—One and one-sixteenth miles; purse, $800; claiming; for 3-year-olds and upward.
Mattapony, 115 (Taylor) ...5.20 4.20 3.00
Trace Boy, 115 (Frohm) 20.40 10.20
Light Tack, 110 (McMullen) 5.40
Star Marvel, Say Judge, Billy Bee, Stalamild, Offender also ran. Time, 1:48 3-5.

Hank Greenberg May Leave Army After New Year's

By the United Press

Battle Creek, Mich., Oct. 17.—Fifth Division staff officers at Fort Custer said today that Corpl. Henry Greenberg, 30, former Detroit star outfielder, had applied for release fro mthe Army and would probably be discharged after January 1.

Officers categorically denied reports that Hammering Hank would be relieved October 29 from his duties as head of a squad in the second infantry antitank battalion. They pointed out he was the last man on a list of 930 tentatively scheduled for release before November 30.

Because length of service largely determines order of release, Greenberg, who was inducted May 7 probably will not be eligible for release until after the first of the year. He qualified for release under a War Department policy of discharging men over 28 as soon as practicable.

Officers pointed out, however, that age was not the sole factor involved, but that length of service, disabilities and dependencies were given prior consideration.

25-Year Record For Small-Mouth Bass Is Broken

Special Correspondence of The Post.

Frederick, Md., Oct. 17.—The largest small mouth black bass caught in this section in the past 25 years was hooked yesterday by Monroe Hyde of near Windsor, Md. The fish weighed six and one-quarter pounds. Hyde said he caught the bass on a plug while fishing at Mountain Lock above Harpers Ferry, on the Potomac River. The largest small mouth bass ever reported locally was creeled a quarter of a century ago by the late Nicholas Brust. It scaled six and three-quarter pounds. Hyde was a member of a party of Carroll County anglers who caught 66 bass in the Potomac at Williamsport several weeks ago.

James Fitzgerald Wins Press Club Golf Title

James E. Fitzgerald, former sports editor and city editor of The Post, is the new handicap golf champion of the National Press Club members following the tournament at Bannockburn. Fitzgerald, now press relations chairman for the Department of Labor, had a 90, minus 24 handicap strokes, for a net 66. M. Kato was second.

Major J. E. McClure won low gross with a 39-38—77.

Keeneland
Entries

By the Associated Press

FIRST RACE—Six furlongs; purse, $800; claiming; for 3-year-olds and upward.
9 Augustus ...112 | 1 Dust Off ...116
10 Hi Winnie....111 | 2 *Jay Heart ...111
11 *Kit. Manitou.108 | 3 *Norrie ...108
12 *Hermina B...110 | 4 *Helle Zac ...111
13 Baby Ther'se.113 | 5 Caspestes ...107
14 *Mistletoe ...110 | 6 *Gay Belle ...104
15 Starkee ...112 | 7 Bonavia ...109
16 *Marbold ...111 | 8 May Dis ...116

SECOND RACE—Six furlongs; purse, $900; claiming; for 2-year-olds.
4 *K. Dorko ...109 | 1 Dead Level ...113
5 Some Ad ...116 | 2 Tripped ...108
6 Cerberus ...112 | 3 Ninety Days...115
7 Vanman ...116 |

THIRD RACE—One and one-sixteenth miles; purse, $800; claiming; for 2-year-old maidens.
5 Tiges Echo....105 | 1 *R. Dee ...103
6 J'ngle Rhythm.108 | 2 Miah ...108
7 *Your Off ...100 | 3 *Quizzical ...103
8 Epola ...112 | 4 Cut Rate ...109
9 Sissie Smith...109 |

FOURTH RACE—One and one-sixteenth miles; purse, $900; claiming; for 3-year-olds and upward.
5 Uncle Mose...112 | 1 *Laatokka ...101
6 *Meetsum ...107 | 2 Soup and Fish.115
7 Rest Awhile...109 | 3 *Dancing Light.110
8 Avesta ...115 | 4 *American Byrd.113

FIFTH RACE—Six furlongs; purse, $1200; Clarkland Handicap; for all ages.
4 Franks Boy ...114 | 1 Jezebel II ...106
5 Topic ...103 | 2 Benefactor ...112
6 Epidor ...116 | 3 Equistone ...105
7 Galles ...110 |

SIXTH RACE—Six furlongs; purse, $5000 added; the Breeders Futurity; for 2-year-olds.
3 Miss Dogwood..114 | 1 Devil Diver...122
4 Some Chance..122 | 2 Dogpatch ...117

SEVENTH RACE—Six furlongs; purse, $1200; for all ages.
4 Three Perc'nt..106 | 1 Jack Twink ...106
5 Cherry Jam...118 | 2 Flying Easy...102
6 Roman ...124 | 3 Smacked ...118
7 Flying Streak..100 |

EIGHTH RACE—One and one-eighth miles; purse, $800; claiming; for 3-year-olds and upward.
5 Ava Delight...107 | 1 Fly Ahead ...116
6 Thos ...110 | 2 Blue Orchid....107
7 Victor Hugo...111 | 3 *Ladislas ...105
8 Honey Chile ...116 | 4 *Little Mom....102
9 Success Story..111 |
*Apprentice allowance claimed.

KEENELAND SELECTIONS (Slow)
1—Hermina B., Maydig, Kitche Manitou.
2—Ninety Days, Vanman, K Dorko.
3—Tige's Echo, Miah, Youroff.
4—American Byrd, Laatokka, Meetsum.
5—Benefactor, Epidor, Topic.
6—Some Chance, Devil Diver, Miss Dogwood.
7—Roman, Smacked, Cherry Jam.
8—Honey Chile, Blue Orchid, Little Mom.
Best bet—Some Chance.
—Louisville Times (AP).

Results

FIRST—Six furlongs; purse, $800; claiming; for 3-year-olds and upward.
Ardour, 112 (McCreary)...5.20 2.60 2.40
Baf Cee, 107 (George) 2.60 2.00
Merrymood, 118 (Williams) 3.80
Guinea Lad, Arrowtraction and Maid Marie also ran. Time, 1:14⅘.

SECOND—Six furlongs; purse, $900; special weights; for maiden 2-year-olds.
Cal's Pet, 115 (Bodiou)...21.60 7.80 3.40
*Lieb Light, 115 (Eads) 3.80 2.40
Dinsen, 115 (McCreary) 3.00
*Bepwil, Chance Domino, Even Tan and My Beret also ran. Time, 1:13.
*Chaswill Stable and C. C. Van Meter entry.

THIRD—Six furlongs; purse, $800; claiming; for 3-year-olds and upward.
Maydig, 112 (Andersen)..12.80 6.20 5.40
Sir L., 112 (King) 4.00 3.60
Daddy, 112 (Berton) 11.60
Air Hostess, Andrew, Not Yet and Pipped also ran. Time, 1:14⅘.

FOURTH—One and one-sixteenth miles; purse, $800; claiming; for 4-year-olds and upward.
Little Pinkey, 108 (Berger) 10.20 3.20 out
Catalonia, 113 (King) 2.80 out
Prospect Boy, 110 (Cruickshank) out
Our Willie also ran. Time, 1:47⅘.

FIFTH—Six furlongs; purse, $900; allowances; for 2-year-olds.
First Lord, 112 (Andersen)..10.60 3.40 3.00
On the Fence, 112 (McCreary).. 2.80 2.60
Suprine, 105 (George) 3.00
Fairy Fleet, Unity also ran. Time, 1:13⅘.

SIXTH—Six furlongs; purse, $800; claiming; for 2-year-olds.
Brown D'ear, 108 (McCreary) 4.00 2.80 2.40
Brave Chance, 106 (George) 4.60 3.40
Aunt Pet, 105 (Berton) 4.20
Brilliant Hope, Genies Boy, Syndicator, All Heels, Texallie also ran. Time, 1:14⅘.

SEVENTH—One and one-sixteenth miles; purse, $800; claiming; for 3-year-olds.
Aureole, 106 (Snider) 7.80 5.20 3.60
Sickleking, 113 (Berton) 20.00 6.40
No Down, 113 (Eads) 4.00
Bruins, Linger On, Dissension Sir, Jim Pat also ran. Time, 1:47⅘.

Five More Players Join Uline Team

By the Associated Press

Lake Placid, N. Y., Oct. 17.—Ching Johnson's hopes of assembling a full squad to prepare his Washington Ulines for the American League hockey season were buoyed today by arrival of five players.

The newcomers raise the former National League veteran's personnel to 14 men—still too small, he said, for an effective squad, but large enough to begin "serious practice."

The Ulines, here for preseason training, have been hampered by inability of several Canadian members of the team to obtain their country's permission to enter the United States.

Johnson said two American recruits were expected to join the squad tomorrow. The team opposes Indianapolis October 30 at Washington in its first scheduled contest.

Complete Listing Of College Games This Weekend

LOCAL AND NEARBY GAMES

Today

American University vs. Johns Hopkins, Wilson Stadium, 2:15 p. m.
Maryland vs. Florida, College Park, 2:30 p. m.
Virginia vs. Virginia Military, Lexington, Va.
William and Mary vs. Hampden-Sydney, Williamsburg, Va.
Navy vs. Cornell, Baltimore Stadium, 2 p. m.
Western Maryland vs. Gettysburg, Gettysburg, Pa.
W. & L. vs. Richmond, Richmond.
V. P. I. vs. Davidson, Davidson, N. C.

Akron, U. ... Ohio U.
Ala. Poly ... S. M. U.
Alfred ... Brooklyn
Ashland ... Rio Grande
Bates ... Northeastern
Bloomsburg ... Lock Haven Thr.
Boston Col. ... Manhattan
Brown ... Tufts
Bucknell ... Boston U.
Buffalo, U. of ... W. and J.
Carnegie Tech ... Notre Dame
Charleston ... Illinois St. Norm.
Cincinnati, U. of ... Centre
Citadel, The ... Furman
City Col. N. Y. ... Clarkson Col.
Coe ... Cornell C.
Colo. Mines ... Colorado Col.
Colorado, U. of ... Colo. A. and M.
Columbia ... Georgia
Conn., U. of ... Maine
Cortland ... St. Lawrence
Dayton, U. of ... Miami (O.)
Delaware, U. of ... Dickinson
Denison ... Muskingum
DePauw ... Butler
Drexel ... Swarthmore
Duke ... Colgate
East. Ky. Tr. ... King
Fordham ... West Virginia
Grove City ... Allegheny
Hamilton ... Oberlin
Hartwick ... Ithaca
Harvard ... Dartmouth
Hobart ... Trinity
Holy Cross ... Mississippi
Illinois, U. of ... Drake
Iowa St. ... Missouri
Iowa St. Thr. ... Western St.
Kansas St. ... Oklahoma
Kent St. ... W. Liberty St.
Kenyon ... Heidelberg
Knox ... Millikin
Lafayette ... Muhlenberg
Lehigh ... Ursinus
L. S. U. ... Rice
Marquette ... Kansas
Marshall ... W. Ky. State
Mich. Normal ... Bowling Green
Middlebury ... Colby
Minnesota, U. of ... Pittsburgh
Montana St. U. ... Gonzaga
Nebraska, U. of ... Indiana
Nevada ... Fresno St. Col.
New Mexico, U. of ... Arizona
N. Y. U. ... Syracuse
N. C. St. C. ... Wake Forest
Northwestern ... Michigan
Norwich ... U. S. Coast Guard
Ohio St. ... Purdue
Okla. A. and M. ... Detroit
Oregon, U. of ... California
Prairie View ... Xavier (La.)
Princeton ... Pennsylvania
Rhode Island St. ... Mass. St.
Rochester, U. of ... Amherst
Rutgers ... Fort Dix
St. Olaf ... Carleton Col.
Santa Clara ... Mich. St.
So. Calif., U. of ... Wash. St.
S. W. La. Inst. ... Springhill
Southwestern U. ... Sewanee
Springfield ... New Hampshire
Stanford ... San Francisco
Susquehanna ... Juniata
Temple ... Penna. State
Tennessee, U. of ... Alabama
T. C. U. ... Texas A. and M.
Texas Tech ... Centenary
Texas, U. of ... Arkansas
Toledo, U. of ... John Carroll
Tulane ... North Carolina
Tulsa, U. of ... St. Louis U.
Tuskegee ... Benedict
Utah St. Agri. Col. ... Idaho
Utah, U. of ... Brigham Young
Vanderbilt ... Georgia Tech
Vermont, U. of ... Union
Villanova ... Baylor
Wash. U. (St. L.) ... Creighton
Washington, U. of ... U. C. L. A.
Wayne ... Ohio Wesleyan
Wesleyan U. ... Haverford
Western Reserve ... Baldwin Wallace
Wichita U. ... Washburn
Williams ... Bowdoin
Wisconsin, U. of ... Iowa
Wooster Col. ... Case
Worcester Poly. ... American Inter.
Wyoming, U. of ... Denver
Xavier (O.) ... Kentucky
Yale ... Army
Yankton ... Augustana

SUNDAY

La Salle ... Mt. St. Mary's
Niagara U. ... St. Bonaventure
†Night game.

Mrs. Stuart Posts Low Gross in Tourney

Mrs. D. E. Stuart's 106 took the low gross award in the Indian Spring Country Club ladies' day tournament yesterday, with low net going to Mrs. Willard Edwards with 109, a 27 handicap, and a net of 82. Mrs. Frank Kennedy, of the host club, and Mrs. J. P. Harper, of Columbia, tied for low putts with 34 each.

Conklin Picks

EMPIRE CITY
1—Celeano, Count Haste, Grandun.
2—Skirvin entry, Royal Taste, Slave Charm.
3—Bleu D'Or, Paladin, Humor.
4—Light Lady, Ubiquitous, Chiquita Mia.
5—Dit, Omission, Imperatrice.
6—General Jack, Marogay, Blue Lily.
7—Blazing Heat, Mascloud, Supreme Ideal.
Best—Bleu D'Or.

ROCKINGHAM
1—Sun Girl, Range Dust, Trimmed.
2—Water Cracker, Argelia, Tyrone.
3—Hasty Wire, Sun High, Mobcap.
4—Neddie's Hero, Granoosa, Silver B.
5—Prairie Dog, Tony Weaver, Balmy Spring.
6—Sweet Willow, Red Vulcan, Watch Over.
7—Siganar, The Grey Nun II, Rahanee.
8—Cisneros, Holl Image, Sicklebill.
Best—Siganar.

LAUREL
1—Eric Knight, Impregnable, War Art.
2—Maroc, Seventh Day, Itabo.
3—Joanny, Ballast Reef, Bunny Baby.
4—Vagrancy, Last Sou, Umbril.
5—Alsab, Colchis, Flaught.
6—Bushwhacker, Sir Alfred, Waller.
7—Big Pebble, Birch Rod, Allessandro.
8—Mill End, Bar Play, Bar Ship.
Best—Alsab.

Post's Consensus at Leading Tracks

(Compiled from the selections of the Nation's leading handicappers)

Laurel

First	Second	Third	Fourth	Fifth	Sixth	Seventh	Eighth
Impregnable (22)	Itabo (20)	Joanny (27)	Last Sou (19)	Alsab (33)	Sir Alfred (20)	Cir. M Ran. Ent	Mill End (18)
Eric Knight (18)	Aaron Burr (11)	Ballast Reef (9)	Vagrancy (16)	Colchis (4)	He Rolls (17)	Ringie (7)	Bar Play (9)
War Art (4)	Maroc (9)	Parrell (4)	Umbril (8)	Flaught (2)	Battle Colors (10)	Birch Rod (6)	Janegri (7)

Empire

First	Second	Third	Fourth	Fifth	Sixth	Seventh
Daily Dublin	Wooden Indian	Paladin	Hanger Entry	Dit	Little Davey	Cee Joe
Wabaunsee	Miquelon	Bleu D'Or	Chiquita Mia	Omission	Marogay	Blazing Heat
Misting	Cross Question	Hard Blast	Scenic	Exemplify	Blue Lily	Lady Infinite

Best bet—Hanger Entry.

Rockingham

First	Second	Third	Fourth	Fifth	Sixth	Seventh	Eighth
Range Dust	Tyrone	Granday	Neddies Hero	Tony Weaver	Sweet Willow	Siganar	Holly Image
Sun Girl	Stage Beauty	Mobcap	Gran Cosa	Balmy Spring	Wise Moss	Gay Man	Sickle Bill
Parfait Amour	Argelia	Winter Sea	Lovely Dawn	Prairie Dog	Espino Gold	Rahanee	Jeb Stuart

Best bet—Holl Image.

Sportsman's Park

First	Second	Third	Fourth	Fifth	Sixth	Seventh	Eighth
Watercure	Firerab	Queen Echo	Port Spin	Illinois Tom	Mrs. Creech Ent.	Pell Mell	Doug Brashear
Speedy Squaw	She's Right	Ten Blow	Sanctity	Cherriko	Doubirab	Firing Pin	Perplex
Quick Quick	Winkle	Black Time	Sidetrack	Double Call	Crossbow II	Chigre	Camaraderie

Best bet—Illinois Tom. Substitute Race All Steele New Discovery Grimaldi

Life Insurance Sales Up 10% Here in Month

New life insurance sales written in Washington in September totaled $5,247,000, a gain of 10 per cent over the same month last year, the Life Insurance Sales Research Bureau reported yesterday.

Sales here in the first nine months aggregated $50,704,000, an increase of 5 per cent over the like 1940 period, according to the Hartford, Conn., firm.

Maryland's September record showed $8,692,000 in new business, an increase of 15 per cent over last year. The nine-month business was $78,529,000, a climb of 8 per cent over the comparable 1940 period.

Virginia agents marked up $9,589,000 in new sales during September, up 20 per cent. The nine-month total was $81,020,000, a jump of 10 per cent.

The national gain in September was 15 per cent and 6 per cent in the nine months.

Patterson Is Promoted

M. L. Patterson has been named general sales manager of Sperry Gyroscope Co., Inc., it was announced yesterday by President R. E. Gillmer. Patterson, well known in Washington for the past 12 years, has been manager of the company's Government business department.

PATTERSON

At the same time it was announced that E. C. Sparling has been elevated to chief engineer of the gyroscope firm. The two appointments, it was stressed, are two new posts and are not replacements.

Patterson, the new general sales manager, is a graduate of Carnegie Institute of Technology, joining the Sperry engineering staff in 1917. His first work with the company was in the application of the gyroscope to certain early naval and aeronautical problems. Later Patterson was transferred to searchlight engineering, serving in this department for ten years. In 1929 he transferred to the company's sales division and since that time has acted in Washington as manager of the Federal department.

Local Sales Gain 10%

Washington department store sales in the week ended October 11 showed a 10 per cent gain over the like 1940 week, the Federal Reserve Bank of Richmond reported last night. For the four weeks ended October 11, local sales were 14 per cent over the like 1940 period.

The fifth Federal Reserve district showed a 22 per cent increase in sales during the week and a 17 per cent upturn for the four-week period.

Baltimore, with an upsurge of 42 per cent in the week, led the district in extent of rise.

Nationally, the Federal Reserve Board estimated yesterday that department sales in the week ended October 11 were 13 per cent higher than in the corresponding week last year.

In the week ended October 4, when there was a rush of consumers to buy goods before new Federal taxes became effective, sales were 35 per cent above a year ago. In the four weeks ended October 11 sales averaged 21 per cent more than last year.

By Federal Reserve districts, percentage increases in sales during the week ended October 11 over the similar period last year included:

Boston, 20; New York, 2; Philadelphia, 4; Cleveland, 16; Atlanta, 5; Chicago, 17; St. Louis, 20; Kansas City, 13; Dallas, 17, and San Francisco, 19 per cent.

Finance Firm Files Issue

Beneficial Industrial Loan Corporation has filed with the Securities and Exchange Commission a registration statement relating to a proposed new issue of ten million dollars principal amount of 15-year 2¾ per cent debentures, the proceeds of which will be placed in the general funds of the corporation. The present intention is to reduce outstanding bank loans and commercial paper, subsequent to the financing.

The registration statement discloses that the underwriting group will be headed by Eastman, Dillon & Co. The list of underwriters includes Smith, Barney & Co., Kidder, Peabody & Co., E. H. Rollins & Sons, Inc., Hemphill, Noyes & Co., Merrill Lynch, Pierce, Fenner & Beans, Hornblower & Weeks.

New District Manager

A. Herbert Smith, well known in Washington drug business, has been appointed district manager for the United Cigar-Whelan Drug Co. in the Washington area.

Mr. Smith is being transferred from the Newark division, where he had a similar job. Prior to his stay there he had charge of Washington stores.

The Whelan firm operates drug and cigar stores nationally.

New York Cotton

New York, Oct. 17 (AP).—Mill buying was credited with the recovery today in cotton futures, stimulating prices 31 to 41 points higher.

Some speculative purchasing orders were believed based on reports that farm products may be omitted from the Federal price control bill in its final form.

The October contract expired at noon and trading in cotton for delivery in October, 1942, will begin tomorrow.

Today's advance wiped out about half of yesterday's losses, which came in the biggest volume for a single session since the Commodity Exchange Administration began keeping records in October, 1937. Today's trade was believed sharply under yesterday's 547,000 bales.

Port receipts Thursday, 22,823; port stocks, 3,261,060.

Range follows:

	Open	High	Low	Close	
Dec.	16.22	16.29	15.81	16.26	+37
Jan.	16.26	16.26	16.00	†16.30	+38
March	16.40	16.54	16.04	16.49	+35
May	16.50	16.68	16.15	16.64	+31
July	16.50	16.74	16.18	16.72	+41

Spot, nominal; middling, 16.96.
†Nominal.

Naval Stores

Savannah, Oct. 17 (AP).—TURPENTINE—73½; offerings, 157; sales, 5000 gallons; receipts, 116; shipments, 529; stock, 12,187.

ROSIN—Offerings, 631; sales, 508; receipts, 653; shipments, 1340; stock, 90,338. Quote: B, D, E, 2.40; F, G, 2.46; H, I, 2.46; K, 2.48; M, 2.61; N, 2.66; WG, 2.78; WW, X, 2.90.

Jacksonville, Fla., Oct. 17 (AP).—TURPENTINE—Receipts, 85; shipments, 365; stock, 13,891.

ROSIN—Receipts, 175; shipments, 1105; stock, 281,571.

Don't Blame the Storekeeper!

Normal Meat Price Relationships Go Awry As U. S. Buys Pork, Shies Away From Beef

By the Associated Press

Chicago, Oct. 17.—A slice of roast beef costs little, if any, more today than it did last year, but if you want a pork chop you'll have to put out considerably additional money for it.

Pork prices . . . Soaring

Why? Two factors — Government pork and lard buying plus record cattle production—have combined to create some startling changes in normal meat price relationships, livestock men say.

Federal buying began about mid-March. From March 15 to September 30, Department of Agriculture figures showed today, the Government purchased 220,288,879 pounds of lard, 122,931,224 pounds of canned pork and 193,859,500 pounds of cured and frozen pork.

What this means to the average consumer is illustrated best by statistics on American per capita consumption, as compiled by the Agriculture Department. Last year each American's apparent consumption averaged 14.7 pounds of lard and 72.5 pounds of pork.

Thus enough pork already has been purchased by the Government to meet the annual requirements, based on last year's consumption, of more than four million Americans, and enough lard for about 14 million.

These purchases were made for the Red Cross, domestic and war refugee relief and, easily most important of all in the opinion of livestock men, for lease-lend shipments to Great Britain. Total meat exports in July were 85,478,000 pounds, of which less than 7 per cent was beef and the remainder pork and lard.

Buying of beef has been small, usually cheaper cuts, and apparently is for domestic relief rather than lend-lease purposes, livestock circles say.

While the Government has been supporting the hog market, cattle killed under Federal inspection in September passed the one million mark for the first time since 1936. For the year to date 7,881,950 head of cattle have gone to market compared with 7,046,671 last year.

Beef prices . . . Steady

Slaughter of hogs, from which pork and lard is derived, has shown an opposite trend. For the year to date killings number 32,034,778 head, against 34,432,842 last year.

The result is shown in what you pay for a pork chop and a slice of roast beef compared with last year.

Fresh pork loins are selling wholesale in Chicago today at about 18 to 23 cents a pound, against 14 to 18 cents a year ago. This is a gain of nearly 30 per cent. Similar increases have been recorded elsewhere.

Dressed beef prices have moved mainly in the opposite direction. Yearling ribs are quoted wholesale today in Chicago at 23 cents a pound against 25 cents last year, while loins are at 30 cents against 34 cents.

These conflicting price trends, considered very unusual by livestock men, naturally are carried over into the retail cost of roast beef and pork chops.

Butter vs. Oleo Dispute Stirs Bitterness

By the Associated Press

Controversy between advocates of butter and oleomargarine has, in the opinion of Representative Mundt (Republican), South Dakota, done "more to stir up bitterness between the North and South than anything" since the War Between the States.

The trouble started, according to Mundt, when the Agriculture Department in a radio broadcast urged use of oleo instead of butter and called attention to new Federal standards permitting oleo to be "dressed up" so as to resemble butter.

"Secretary Wickard and Paul V. McNutt, food and drug administrator, may have won the esteem of many oleomorgarine makers," Mundt said in a statement, "but farmers north of the Mason-Dixon Line are invading Washington with wrath in their eyes and malice in their hearts."

The House Agriculture Committee is now considering two proposals, one by Northern Congressmen, the other by Southern.

The Northerners have proposed a prohibition on interstate shipment of "any product colored to look like butter." Several Southern Congressmen have introduced bills which would eliminate the tax on oleomargarine altogether and "remove the penalty on coloring oleo so it will resemble butter."

Crude Oil Supplies Continue Downward

By the Associated Press

The Bureau of Mines reported yesterday stocks of domestic and foreign crude petroleum at the close of the week ended October 11 totaled 243,571,000 barrels, a net decrease of 2,573,000 barrels compared with the previous week. Stocks of domestic oil decreased 2,528,000 barrels for the week and foreign crude decrease 45,000 barrels.

Daily average production for the week was 4,071,000 barrels or an increase of 210,000 barrels compared with the previous week's level. Runs to stills average 4,075,000 barrels daily, compared with 4,015,000 barrels for the preceding week.

Builders of Army Camps Must Pay Oil Taxes

New Orleans, Oct. 17 (AP).—The Louisiana Supreme Court ruled today that petroleum products used by contractors in construction of Army camps on "cost plus fixed fee" contracts with the Federal Government were subject to State taxes.

The decision reversed a ruling of the lower court of District Judge Charles A. Holcombe, who held that the tax would be equivalent of assessing the Federal Government and therefore was illegal.

Acceptances Drop 21 Million in Week

New York, Oct. 17 (AP).—Bankers' acceptances outstanding September 30 dropped to $176,801,000 from $197,472,000 August 31 and held just above the $176,614,000 outstanding at the end of September, 1940, the Federal Reserve Bank of New York reported today.

N. Y. Bank Stocks

New York, Oct. 17 (AP) (National Association of Securities Dealers, Inc.).

Bank and Trust	Bid	Asked
Bk of Am Nts (SF) (2.40)	36½	38¼
Bank of Man (.80a)	15½	17
Bank of N Y (14)	327	344
Bankers Tr (2)	50	52
Bklyn Tr (4)	69½	74½
Cen Han Bk & Tr (4)	93	96
Chase Nat (1.40)	29¼	30¾
Chem Bk & Tr (1.80)	41½	43½
Commercial (8)	175	181
Cont Bk & Tr (.80)	12¼	13¾
Corn Ex Bk & T (3)	38½	39¾
Empire Tr (3)	48½	51½
First Nat (Bos) (2)	42½	44½
First Natl (100)	1415	1455
Guaranty Tr (12)	269	274
Irving Tr (.60)	11¼	12¼
Manufacturers Tr (2)	38½	38½
Manufacturers Tr pf (2)	50½	52½
Natl City (1)	26¼	27¾
N Y Trust (5)	94½	97½
Public (1½)	28¾	30¾
Title G & T	3½	4½
Insurance		
Aetna Cas (4a)	124	128
Aetna Ins (1.60a)	54¼	56¼

Baltimore Stocks

Baltimore, Oct. 17 (AP).—Following are the sales high low and closing prices of stocks and bonds traded today on the Baltimore Stock Exchange:

Sales		High	Low	Close
50	Arundel Corp	17	17	17
130	Cons Gas El Lt	58½	56	56
40	Fid & Guar Fire	35	35	35
100	U S Fidel & Guar	24¼	24¼	24¼

Total stock sales 320 shares.
Total bond sales, $2000.

New York Curb Stocks

By the Associated Press

Total stock sales yesterday, 143,000 shares; year ago, 101,705 shares.

Sales in hundreds.		High	Low	Close
	—A—			
4	†Aero Sup B (.30g)	5	5	5
3	†Air Assoc (½)	7⅜	7⅜	7⅜
2	Alum Co Am (2g)	114½	114½	114½
1	Alum Co Am pf(6)	114½	114½	114½
1	†AmBox Board(¼g)	4⅝	4⅝	4⅝
1	†ACP&LAnew(2⅝d)	17⅝	17⅝	17⅝
1	†Am CitP & LB	¼	¼	¼
14	Am Cyan B (.60)	37½	37⅜	37½
6	Am & Fgn P war	⅛	⅛	⅛
1	†AmExp Lines (½g)	23¼	23¼	23¼
20	Am Gas&El (1.60a)	22	21½	22
2	†Am Gen (.15g)	2⅝	2⅝	2⅝
12	Am Light&T (1.20)	13⅛	13	13⅛
1	Am L&T pf (1½)	27⅛	27⅛	27⅛
1	Am Meter (2¼g)	27⅜	27⅜	27⅜
9	†Am Republics(.10g)	7	6⅞	7
1	†AmSeal-Kap (.12g)	2⅝	2⅝	2⅝
7	Am Superpow	1/16	1/16	1/16
3	Am Superpow pf	3½	3½	3½
2	†Ang-Wupp (.05e)	1⅛	1⅛	1⅛
16	Ark Nat Gas A	1⅛	1	1⅛
25	Ark NGas pf(.30k)	7⅝	7⅜	7½
1	†Art MetWks (.60)	5½	5½	5½
3	†Asso G&El A	1/16	1/16	1/16
1	†Atlas D Forge (1g)	7⅞	7⅞	7⅞
1	†Automat Prod	1⅛	1⅛	1⅛
2	†Avery & Sons(½e)	10⅛	10⅛	10⅛
4	†Axton-Fish A	15	14¾	15
	—B—			
2	Babcock & Wil (1g)	1½	1½	1½
1	†BaldwLoco pf(2.10)	33	33	33
2	†Baldwin Loco war	4⅜	4¼	4¼
1	†BeaunitMcvpf(1½)	22	22	22
17	†Beech Airc	8¾	8⅝	8⅝
5	†Bell Airc	16¾	16½	16¾
2	†Bellanca Airc	3	2⅞	3
3	†Bickfords (1.20)	10⅛	10	10
3	Bliss (EW)	15	14½	14½
2	†Breeze Corp (1e)	9⅞	9⅝	9⅝
7	†Brewst Aero (.30g)	10	9⅞	10
3	Brill A	3⅛	3⅛	3⅛
1	Brill B	⅝	⅝	⅝
1	†Brillo Mfg (1)	12⅝	12⅝	12⅝
4	Buf N&EP pf (1.60)	16	16	16
1	Bunk Hill & S (1)	11⅝	11⅝	11⅝
5	†Callite Tung (.10g)	1⅛	1⅛	1⅛
	—C—			
5	†Can Col Airw	3	2⅞	3
1	Can Ind AlcB(h.10g)	2⅝	2⅝	2⅝
2	CanMarconi (h.04g)	½	½	½
1	†Cap City Pr(.30g)	8⅝	8⅝	8⅝
2	Carib Syn	½	½	½
5	Carrier Corp	6	5⅞	5⅞
5	†Catalin Am (.10g)	3½	3½	3½
1	Cen St El	1/16	1/16	1/16
4	Cen St E cv pf	3½	3½	3½
3	Cherry-Burrell (1)	11½	11½	11½
37	Chi Riv & Mch(¼g)	1⅜	1¼	1⅜
23	Cities Service	4	4	4
2	Cit Svc pf (3k)	66	65⅞	66
1	Cit Svc pf B	5⅝	5⅝	5⅝
11	Claude Neon Lts	1/16	1/16	1/16
2	Cleve El Illum(2½)	38½	37½	37½
1	†Cleve Tract	5⅛	5⅛	5⅛
3	Clinch Coal	3⅞	3⅞	3⅞
1	†Colon Develop	⅞	⅞	⅞
2	†Colo Fuel & War	1⅛	1⅛	1⅛
1	Col G & E pf(5)XD	48½	47⅞	47⅞
4	Colum O & G	1⅛	1⅛	1⅛
15	Comwlth & So war	[illegible]	[illegible]	[illegible]
5	†Conn Tel & El	1⅛	1⅛	1⅛
1	†Cons Biscuit (.10g)	1⅜	1⅜	1⅜
1	†Cons G&EB (3.60)	57½	57½	57½
1	†Cons Gas Ut	1½	1½	1½
1.50	Cons Mng&S (h1a)	29	28⅝	28⅝
1	Cons Stl Corp	6½	6½	6½
3	Cont Roll & Stl	7⅛	7⅛	7⅛
1	†Cooper-Bess	7⅞	7⅞	7⅞
7	†Coop-B pr pf (3)	29½	29½	29½
2	†Cosden Petro	1⅝	1⅝	1⅝
20	†Croft Brewing	⅛	⅛	⅛
3	Crown C I A (.20k)	5	5	5
8	†Cuban A Sug (½e)	11¼	11	11¼
	—D—			
3	Darby Pet (¼g)	7½	7¼	7¼
2.50	†Dayton Rub (1)	9¾	9½	9¾
7	†Decca Recds (.60a)	7⅝	7⅝	7⅝
5	Det Gray Ir (.04a)	1⅛	1	1
1	†Divco Tw Tk (½s)	6⅛	6⅛	6⅛
	—E—			
2	Eagle P Ld (.20g)	8⅛	8	8⅛
4	East G & F	1⅛	1⅛	1⅛
1.50	East G&F pf(1½k)	33½	33½	33½
1	East Mall Ir (¾g)	16¼	16	16¼
101	El Bd & Sh	2⅛	1⅞	2
10	El B & S pf (6)	64½	64½	64½
3	El B&S $5 pf (5)	59¾	59¾	59¾
9	†Equity Corp	1/16	1/16	1/16
	—F—			
4	†Fairchild Av (½g)	8¾	8¾	8¾
7	†Fairchild E & A	2⅞	2⅞	2⅞
1	†Fansteel Met	7¼	7¼	7¼
2	†Fedders Mfg (.45g)	6¼	6	6
3	Ford M C A (h1)	12⅝	12⅝	12⅝
	—G—			
2	Gen Firepfg (.85g)	12¼	12¼	12¼
1	Gen Invest	⅛	⅛	⅛
13	Glen A Coal (½g)	11¾	11½	11¾
1	Godchaux Sug B	6⅞	6⅞	6⅞
34	Goldfield Con	1/16	1/16	1/16
1	†Gt NY Brew	1/16	1/16	1/16
3	Gulf Oil (1)	34½	34½	34½
	—H—			
1	†Hartford Ray vtc	⅝	⅝	⅝
3	†Hearn DS pf(2¼k)	31¼	31¼	31¼
3	†Hecla Min (.45g)	5⅜	5⅜	5⅜
4	Humble Oil (¾g)	59½	59¼	59¼
1	Hydro El Sec	[illegible]	[illegible]	[illegible]
	—I—			
3	†Ill Iowa Pow	1	⅞	1
1	†Ill Iowa P div ct	3	3	3
3	†Ill Iowa P pf (2k)	31	30¾	31
2	Imp Oil Ltd (h½)	7	7	7
1	Ind Pipe L (.30e)	4¼	4¼	4¼
1	Int Hyd-El pf	2½	2½	2½
1	†Int Indust	1⅜	1⅜	1⅜
7	Int Petrol (h1)	11	10⅞	10⅞
5	†Int Prod (¼g)	5	4⅞	5
1	†Int Util A	5½	5½	5½
10	†Int Util B	1/16	1/16	1/16
1	†Int Util pf	11⅛	11⅛	11⅛
6	†Int Home Eq (.80)	6⅛	6⅛	6⅛
2	Iron Fire vtc (1.20)	14⅝	14⅝	14⅝
2	†Irving Air Ch (1)	9¼	9¼	9¼
	—K—			
2	†Kingston Pr (.10g)	1	1	1
2	†Kirby Pet (.10g)	2	2	2
1	†Knott Corp (.10g)	3	3	3
1	†Krueger Brew (½)	4⅝	4⅝	4⅝
	—L—			
1	Lake Sh M (h.85g)	10⅝	10⅝	10⅝
1	Lakey Fdy&M (.20g)	3⅜	3⅜	3⅜
26	Lehigh C&N (¼g)	4½	4⅜	4½
4	Lone Star G (.40g)	8⅝	8½	8⅝
2	Long Is Lts	1/16	1/16	1/16
2.25	Long Is L pf B	24	23⅞	24
1	†Loudon Pack	2⅜	2⅜	2⅜
	—M—			
20	†Manati Sug war	⅛	⅛	⅛
4	Marion St Shov	3⅜	3⅜	3⅜
1	Massey-Harris	1⅛	1⅛	1⅛
1	†Mead John (3a)	131	131	131
7	†Memph N G (.30g)	4⅛	4⅛	4⅛
4	Mesabi Iron	[illegible]	[illegible]	[illegible]
10	†Mich Bumper	⅝	⅝	⅝
1	†Mich Stl T (.30g)	5⅛	5	5
1	Michigan Sug	[illegible]	[illegible]	[illegible]
3	Mich Sug pf (.60k)	6⅛	6⅛	6⅛
4	Mid St P Bvtc(.05g)	⅝	⅝	⅝
4	†Midwest Oil (.90)	7⅛	7⅛	7⅛
5	Minn&M (1.30g)	47½	46¾	47
1	†Monogram Pict	¾	¾	¾
5	†Mt City Cop (.10g)	2⅝	2⅝	2⅝
6	Mount Prod (.60)	5¼	5¼	5¼
	—N—			
2	†Nat Bellas Hess	⅝	⅝	⅝
11	Nat Fuel G (1)	10⅝	10⅝	10⅝
7	Nat P&L pf (6)	94	93¼	93⅞
2	†N E PA6% pf(2½k)	31¼	31	31¼
3	†N J Zinc (2½g)	7⅜	7⅜	7⅜
1	†NY Mer(.60a)XD	7⅝	7⅝	7⅝
36	†Niag Hud P(.15e)	2	2	2
1.75	†Niag Hud 1 pf(5)	67½	67	67
1	†Niag Sr Md B(.30e)	3⅛	3⅛	3⅛
1	†Nilss-Bem-P (1¾g)	57⅜	57⅜	57⅜
24	Nor Am Lt & Pow	⅝	⅝	⅝
3	Nor Pipe L (½g)	9	8⅞	9
2	Nor Sts Pow A	3⅝	3⅝	3⅝
2	†OklaNat Gas(1.40)	17⅝	17⅝	17⅝
	—P—			
2	Pac G&E5½ pf(1⅜)	29½	29½	29½
11	†Pantepec Oil Ven	4⅝	4½	4½
17	Pennroad (.20e)	3⅛	3	3
1	†Pa-Cent Airl	11	11	11
1.50	†Pa Wat & Pow (4)	47¼	46¾	47¼
1	Pepperell (7g)	85	85	85
9	†Phillips Pkg	4	3¾	3¾
21	†Phoenix Sec	7⅝	7½	7½
4.50	†Phoen Sec pf (¾k)	47	44	46⅝
5	Pitney-Bowes (.40)	5¾	5⅝	5⅝
3	Pitts Pl Gl	73	72	72
7	†Potrero Sugar	1⅝	1⅝	1⅝
84	Prod Corp	1/16	1/16	1/16
7	†Prud Inves	⅝	⅝	⅝
1	PuSdP&L$6pf(3¾k)	104⅝	104	104⅝
5.50	Pug Sd P & L $5 pf	47½	46¾	47
1	Pyrene (.30g)	7	7	7
	—R—			
8	†RKO opt war	1/16	1/16	1/16
3	Rwy&Lgt Sec (.20g)	6	5⅞	6
38	†Republic Avia	4⅝	4	4⅝
1	Rice StixDGds(½g)	6⅞	6⅞	6⅞
1	Richmond Rad	1	1	1
1	Rossia Intl	1/16	1/16	1/16
3	†Ryan Aero	4½	4½	4½
1	RyanCons Pet(.10e)	2⅝	2⅝	2⅝
	—S—			
13	St Regis Pap	2⅛	2	2⅛
2	†Salt Dome Oil	75	74	74
1	†Schulte (DA) pf	9½	9½	9½
3	Scovill Mfg (1g)	2⅜	2⅜	2⅜
1	†Scullin Stl (.90g)	9	9	9
1	†Scullin Stl war	1/16	1/16	1/16
6	Segal Lock & H	½	½	½
1	Seiberling Rub	4½	4½	4½
3	Selby Shoe (⅜g)	29½	29	29½
1	†Selected Indus	1/16	1/16	1/16
2	†Shat-Denn (½g)	2⅞	2¾	2¾
1	Shaw W&P (h.90)	11¼	11¼	11¼
1.50	Sherwin-Wms (3a)	75	74	74
2	†Solar Airc (.15e)	2⅝	2⅝	2⅝
1	†So Coast	2	2	2
1	So Cal Pow A	29	29	29
1	Sou Pipe L (½g)	6¾	6¾	6¾
1.50	†Spalding I pf	8½	8	8
2	†Stand Brew	⅛	⅛	⅛
1	†Stand Cap & S	3¾	3¾	3¾
2	†StdDredg pf(1.60)	12	12	12
7	†St Oil Ky (1)	19¼	19⅛	19⅛
1	†Std Stl Sprg(¼g)	15½	15½	15½
1	†Ster Br Stiz(.30e)	4¾	4¾	4¾
1	†SterAl Prod(1.20e)	6⅛	6⅛	6⅛
6	†Sunray Oil (.05g)	2	2	2
	—T—			
1	†Tampa El (1.35g)	20⅝	20⅝	20⅝
4	Technicolor (½g)	8⅝	8⅜	8⅜
3	†Texon O & L(.10e)	2⅞	2⅝	2⅞
1	†Trans-Lux (.05g)	⅝	⅝	⅝
1	Tubize Chat	6⅛	6⅛	6⅛
	—U—			
4	†Udylite Corp(.30g)	3	3	3
1	Unexcelled Mfg	4½	4½	4½
23	†Unit Cig-Wh Strs	⅝	[illegible]	[illegible]
2	Unit Corp war	1/16	1/16	1/16
25	Unit Gas	1/16	1/16	1/16
1	Unit Gas pf(68¾k)	119½	119½	119½
10	Unit Lt & Pw A	¼	[illegible]	¼
3	Unit Lt & Pow B	¼	¼	¼
5	Unit Lt & P pf	23¾	23¾	23¾
2.50	Unit Shoe M (2½a)	58½	58	58½
6	†U S Lines pf	5⅝	5½	5⅝
1	U S Radiator	1⅜	1⅜	1⅜
1	United Stores	⅛	⅛	⅛
6	†Unit Wall Pap	1¼	1¼	1¼
11	†Univ Corp vtc	8¾	8¾	8¾
7	Utah-Ida Sug(.15g)	2⅝	2½	2⅝
	—V—			
19	†Venezuel Pet	3½	3½	3½
5	†Vultee Airc	8⅛	8⅛	8⅛
	—W—			
4	†Wentwth Mfg(.20g)	2⅞	2¾	2¾
8	†West Va C & C	4¼	4	4¼
1	West Air Lines	4	4	4
1	†Wilson-Jones (½g)	8¼	8¼	8¼
1	†Wolverine T (¼g)	5⅛	5⅛	5⅛
1	Woolwth Ltd (¼g)	4⅛	4⅛	4⅛
11	Wright Harg(h.40a)	2⅝	2½	2⅝

†Stocks so marked are fully listed on the curb exchange. All others are dealt on an unlisted trading basis.

Rates of dividends in the foregoing table are annual disbursements based on the last quarterly or semiannual declaration. Unless otherwise noted, special or extra dividends are not included.

XD—Ex dividend. XR—Ex rights. (a) Also extra or extras. (d) Cash or stock. (e) Paid last year. (f) Payable in stock. (g) Declared or paid so far this year. (h) Payable in Canadian funds. (k) Accumulated dividend paid or declared this year. (ur) Under rule. (ww) With warrants. (xw) Without warrants. (war) Warrants.

Curb Bonds

Total bond sales yesterday, $800,000; year ago, $976,000.

Sales in thousands.		High	Low	Close
	DOMESTIC BONDS			
	—A—			
5	Am P&L 6 2016	107¼	107	107
5	Ark P&L 5 '56	105½	105½	105½
93	As Elec 4½ '53	55	53⅝	54½
2	As G&E 5 '50	15½	15½	15½
1	As G&E 5 '68	15½	15½	15½
2	As G&E 4½ '49	15⅝	15⅝	15⅝
	—B—			
1	†Baldw L 6 '50	112	112	112
29	Bell T Can 5 '57 B	112¼	112¼	112¼
	—C—			
4	Cen Ot El 5½ '54	15⅝	15½	15½
4	Cen St P&L 5½ '53	99¾	99¾	99¾
3	Cities Ser 5 '58	87¼	87¼	87¼
11	Cities Ser 5 '50	87½	87⅛	87¼
7	Cit S P&L 5½ '49	95⅝	95⅝	95⅝
9	Cit S Pow 5½ '52	96¼	95⅝	95⅝
7	Commun P&L 5 '57	104½	103¾	104½
19	Cont G&E 5 '58 A	96⅝	96⅝	96⅝
	—E—			
28	†East G&F 4 '56 A	89	88¼	88¼
9	Elec P&L 5 2030	95¾	94½	94½
	—F—			
6	Fla P&L 5 '54	102⅝	102⅝	102⅝
13	Ill P & L 5 '56 C	105½	105½	105½
4	Ill P & L 6 '53	107½	106⅝	107
1	Ind Svc 5 '50	76⅞	76⅞	76⅞
16	Inters Pow 6 '52	39½	38⅝	39½
27	Inters Pow 5 '57	77	76½	77
	—J—			
17	†J C P&L 3½ '65	108	107⅞	107⅞
	—L—			
3	Lou P & L 5 '57	108½	108½	108½
	—M—			
2	Milw G Lt 4½ '67	105¾	105¾	105¾
1	Minn P&L 4½ '78	104⅛	104⅛	104⅛
25	Miss Pow 5 '55	105	105	105
8	Nev Cal E 5 '56	96⅝	96¼	96½
10	N Eng G&E 5 '50	67	66⅝	67
12	N Eng G&E 5 '47	67½	67	67½
4	N Eng Pw 5½ '54	93	92½	92⅝
4	N Eng Pow 5 '48	90	89	89
3	Ohio Pow 3¼ '68	109½	109	109
4	Pac P & L 5 '55	100½	100⅜	100½
1	Pen C P&L 4½ '77	105½	105½	105½
9	Pug Sd P&L 5½ '49	102¾	102½	102½
12	Pug S P&L 5 '50 C	103⅝	103½	103½
10	P Sd P&L 4½ '50 D	102½	102⅜	102½
	—S—			
6	Stand G&E 6 '48 st	85¼	85¼	85¼
7	St G&E 6 '51	85½	85	85
4	Stand G&E 6 '66	85¼	85	85
5	Stand P&L 6 '57	85¼	85	85
4	†Starrett Corp 5 '50	20⅝	20½	20½
	—T—			
5	Tex El 5 '60	106⅛	106	106
8	TwinCRT 5½ '52 A	62¾	62½	62¾
	—U—			
16	Unit L&P 6 '75	100⅝	100¼	100⅝
9	Unit L&Ry 5½ '52	101⅛	101⅛	101⅛
	—W—			
2	WestNewsp Un 6 '44	78	76	76
	FOREIGN BONDS			
1	Danish Con 5 '53	34½	34½	34½
1	Terni Elec 6½ '53	14	14	14

†Bonds so marked are fully listed on the curb exchange. All others are dealt on an unlisted trading basis.

‡Matured bonds. Negotiability impaired pending investigation.

(ur) Under rule. (ww) With warrants. (xw) Without warrants. (war) Warrants.

Truck Output To Top Million, All-Time High

By David J. Wilkie.
Associated Press Automotive Editor

Detroit, Oct. 17.—The growing importance of the truck in the American way of living is reflected in statistics of the Automobile Manufacturers' Association, indicating the production this calendar year of one commercial vehicle out of every five automotive units assembled.

It will be the first time in the history of the Nation's automotive industry that one million, or more, commercial vehicles have been replaced in one year. Nearest to that figure was the 893,085 total of 1937. Thus far this year the truck-making units of the industry have rolled out approximately 800,000 commercial units varying in size and style from the small panel wagon to the huge 6 x 6s, the Army requires as "prime movers."

Needed for Vital Services

Military requirements, of course, are a factor in the accelerated output of trucks, but the car industry, in stressing the importance of commercial units, has pointed out that some 48,000 communities throughout the United States, rely wholly upon such vehicles for essential services.

The place of the truck in civilian and military life was given careful study by the Office of Production Management when it laid down output quotas, sharply curtailing production volume of the car industry. It limited output of light trucks, but allowed an A-3 priority to all commercial units of one and one-half-ton rated capacity and over.

Along with this action there is under way a survey of all trucks and buses in the United States as potential units in a huge fleet of defense carriers, designed, in an extreme emergency, to break bottlenecks and keep goods moving.

Truckers Indexed

Under the plan, sponsored by high military and governmental officials, every item of usable information concerning every truck and bus is being card indexed. Even the operator's home telephone number and the address at which the vehicle is garaged are being recorded.

Including prospective military output, the OPM has allowed in its quota and priority allocations, for total truck production of 1,189,000 units in the model year that began last August 1.

It was transportation, according to the Automobile Manufacturers' Association, that created the most perilous bottlenecks during World War No. 1. The association records show that in 1917-18 truck production for the two years totaled 335,838 units. In the 1940 calendar year, 777,026 commercial vehicles were manufactured.

3 Railroads Fined On Rebate Charges

Chicago, Oct. 17 (AP).—Three Western railroads were fined by Federal Judge Michael L. Igoe today on pleas of guilty to charges of violating the Elkins Act prohibiting unfair concessions to shippers.

The Alton Railroad was fined $5000, the Missouri Pacific $4000 and the Burlington $3000.

Cases involving the Illinois Central and Wabash Railroads, the Pacific Fruit Express Co., Visse Distributing Co. and the Pioneer Fruit & Commission Co. were put over until November 7.

The defendants were accused in indictments of granting unfair concessions to certain shippers by allowing them to pay freight charges after delivery of goods rather than before they were shipped.

Security Averages

Stocks	50 Ind.	20 R.R.	20 Util.	90 Stks.
Yesterday	95.5	27.9	41.9	76.4
Previous day	95.1	28.0	41.7	76.1
Week ago	97.7	28.6	42.7	70.1
Month ago	104.3	29.7	45.0	83.1
Year ago	103.5	29.2	60.2	85.2
Two years ago	124.1	34.2	68.2	101.2
1940 high	124.3	33.3	72.2	101.9
1940 low	84.5	21.5	51.9	69.7
1939 high	131.7	37.7	74.5	106.4
1939 low	96.0	23.4	58.2	79.4

Bonds	50 Ind.	20 R.R.	20 Util.	90 Stks
Yesterday	91.1	63.4	101.5	85.3
Previous day	91.1	63.3	101.4	85.3
Week ago	91.1	60.0	101.6	85.6
Month ago	91.4	63.5	101.5	85.5
Year ago	89.0	60.9	100.5	83.5
Two years ago	86.1	61.2	100.5	82.6
1940 high	90.5	62.2	102.3	84.4
1940 low	83.2	48.8	97.1	76.5
1939 high	88.0	64.0	102.8	84.6
1939 low	83.2	51.9	97.0	78.0

(1926 average equals 100.)

15 Most Active Stocks

New York, Oct. 17 (AP).—Fifteen most active stocks today:

	Sales	Close	Net chg.
General Elec	11,600	28⅝	......
Curtiss-Wright	11,300	8⅛	......
N Y Central	11,000	11	......
U S Steel	10,800	51⅛	+ 1⅛
Consol Edison	9,500	15⅞	+ ⅛
St Oil N J	9,000	40¼	+ ⅜
Pepsi-Cola	9,000	21⅝	+ ⅛
Param Pict	8,700	13¼	+ ⅛
Aviation Corp	8,400	3½	+ ⅛
South Pac	8,200	11⅞	+ ⅜
Westingh E & M	7,400	76	+ ⅜
Beth Steel	6,300	60⅝	+ ⅝
Col Gas & Elec	6,200	2⅛	+ ⅛
Socony-Vac	6,100	9⅛	— ⅛
Consol Airc	5,700	37⅝	+ 1⅝
United Drug	5,700	5¼	— ⅛

General trend:	Fri.	Thurs.
Declines	299	614
Unchanged	231	169
Total issues	804	82
New 1941 highs	3	1
New 1941 lows	66	68

Wall Street

By Bernard S. O'Hara
Associated Press Financial Writer

Stocks Regain Part of Previous Day's Drop As Commodities Stage Broad Recovery

New York, Oct. 17.—Commodities paced a broad rally in financial markets today and final gains cancelled a substantial part of the heavy losses experienced Thursday.

The recoveries were established without benefit of any change for the better in the news picture. In fact, the gloomy foreign situation was made still darker by the Navy's report of a torpedo attack on the destroyer Kearny in North-Atlantic waters.

Advances ranged from 5 to 5¾ cents a bushel in Chicago wheat, 5½ to 6⅞ cents in corn, $1.55 to $2.05 a bale in cotton and 35 to 38 points in cottonseed oil. Hogs, failing to get in the comeback swing, were down as much as 50 cents.

Many of the stock list leaders ended fractions to around a point higher but minus signs also were fairly plentiful. The Associated Press 60-stock composite had a net gain of .2 of a point at 40.6 after three consecutive declines.

Transactions totaled 670,010 shares, compared with 841,360 yesterday.

Market students saw in the reversal of trend an indication that the almost unbroken decline since early October had strengthened its internal position and at the same time discounted in some degree the adverse elements in the Russian situation and the Japanese cabinet reorganization.

Closing higher were U. S. Steel, Bethlehem, General Motors, Chrysler, U. S. Rubber, Boeing, Douglas, Consolidated Aircraft, American Telephone, American Can, Dow Chemical, Eastman and Standard Oil (New Jersey). Off a bit were duPont, Allied Chemical and Pennsylvania. U. S. Gypsum dropped 2¾ to a 1941 low.

Improved in an uneven Curb were American Cyanamide, Brewster Aeronautical and Glen Alden Coal. Transactions here were around 143,000 shares against a similar volume yesterday.

Selected recovery ruled in some sections of the bond market today, although the main list still was shaky from Thursday's setback.

The rails, heaviest losers in the preceding session, showed the best comeback powers and this group in the Associated Press averages ended up .1 of a point at 62.1. Other units of the index were either unchanged or a shade lower. Total transfers of $6,559,000, par value, compared with $7,477,900 the day before.

The general trend of foreign bonds was down, although there were exceptions. Losers included Tokyo City 5½s, Denmark 4½s and Copenhagen 4½s. German 5½s gained a point at 7½ and the 7s were up ⅜ at 8¾.

United States Governments were irregularly lower on both the Stock Exchange and over the counter. Trading was light in both markets.

Forward Buying Decrease Noted During Week

New York, Oct. 17 (AP).—A decided letdown in forward buying was an outstanding development in both trade and industry this week, Dun & Bradstreet said today in a review.

"Retailers reported demand steadier than in weeks," the agency said, "with little evidence any longer of the feverish protective buying which boomed sales at the end of September. Wholesale ordering has declined as retailers concentrate on pushing surplus inventory items.

"In contrast to a few weeks ago, sellers once more are reported actively seeking new business in some lines. Wholesale prices have suffered a moderate setback, sufficient to offset the advance of the last two months. Production activity continued at a record level, although held back from further gains by defense change-over, shortages and labor disputes."

The agency estimated retail sales for the country, as a whole, were 12 to 16 per cent better than a year ago, but labeled it the narrowest margin of gain in a number of months.

Record Oil Use In 1942 Forecast

Fort Worth, Tex., Oct. 17 (AP).—The highest consumption ever known in the oil industry is forecast to the Interstate Compact Commission by Dr. A. G. White, chief of the Bureau of Petroleum Economics, of the Bureau of Mines.

White told the quarterly meeting of the commission yesterday that crude oil demand would rise from 6 to 7 per cent during 1942 as an average for the year.

Air Express Record Set

New York, Oct. 17.—Air express gross revenue and tonnage for August were the largest in the history of the 14-year-old service, the air express division of Railway Express Agency said today. Revenue increased 43 per cent over August, 1940.

Business Warned to Prepare For Post-War Jobless Problem

By the Associated Press

White Sulphur Springs, W. Va., Oct. 17.—The American Institute of Steel Construction was cautioned today that business must prepare for a worse unemployment problem than that of 1918 because "millions of men will be out of work the minute war stops or within days thereafter."

Carter Field, a representative of the McGraw Hill Publishing Co. of New York City, declared that "it's either business or Government who will have to do that job . . . and if it falls to the Government to solve the problem, then you can look for socialism."

Fields, a veteran newspaperman, predicted that all "landmarks of the usual procedures of business will be wiped out" when the present conflict ends. He said that the Government already is anticipating the unemployment problem and has estimated that it will cost five billion dollars annually for adequate relief.

George Douglas, of the National Association of Manufacturers, told the steel fabricators that the current projected cost of 60 billion dollars for the defense effort was just a "down payment," predicting that the expenditure would reach 120 billion dollars.

He advocated a taxation program which would guard against inflation by absorbing excess purchasing power and prevent an over-burdening of any phase of business.

T. H. Hendrix, statistical expert for the A. I. S. C., reported to the convention that construction in the past eight months had exceeded the total 1940 volume by 8.6 per cent.

At the present time, he added, the volume is 103 per cent about that of the same period a year ago with private construction accounting for 12 per cent of the increase.

Earnings Reports

Continental Baking Co. and subsidiaries reported net income for the 13 weeks ended September 27 of $495,694, or $1.24 a share on the 8 per cent preferred, compared with $781,267, or $1.95 a share on the 8 per cent preferred, in the like 1940 period.

American Brake Shoe & Foundry Co. reported September quarter net profit of $766,201, equal to 83 cents a common share, compared with $629,853 or 73 cents on common in the third quarter of 1940. Federal tax provision for the 1941 quarter was shown as $840,000 compared with $250,000 in the same period the previous year.

American Hide & Leather Co. showed September quarter net profit of $278,323, equal to 37 cents a share on common stock, compared with a net loss of $139,117 in the corresponding period of 1940.

Sidney Blumenthal & Co., Inc., and subsidiaries, weavers, reported net profit for the quarter ended September 27 of $159,049, equal after quarterly dividend requirements on 7 per cent preferred stock now in arrears to 53 cents a common, compared with $322,485 or $1.24 a common share in the like period of 1940.

A. O. Smith Corporation and wholly-owned subsidiaries, makers of metal products, reported net profit for the fiscal year ended July 31 of $2,734,657, equal to $5.49 a share, compared with $1,686,681 or $3.38 a share in the preceding fiscal year. Net sales for the recent year were $46,667,754 against $29,835,418 the year before. The backlog of unfilled orders and tentative contracts was placed at $70,000,000 for products for national defense.

Van Raalte Co. reported net profit for the quarter ended September 30 was $235,124, equal after preferred dividend requirements to $1.60 a common share, compared with $174,147 or $1.12 a common share in the 1940 September quarter.

Keystone Steel & Wire Co. for the quarter ended September 30 reported net profit of $352,414, equal to 47 cents a share, against $280,409 or 37 cents a share in the comparable 1940 quarter.

Eureka Vacuum Cleaner Co. reported a net loss of $475,113 for the fiscal year ended July 31. Because of a change in fiscal periods, no comparison was available.

McGraw-Hill Publishing Co. and subsidiaries for the quarter ended September 30 showed net profit of $289,689, equal to 48 cents a share, compared with $242,649, or 40 cents a share in the corresponding period of 1940.

U. S. Purchases 120 Carloads of Cheese

Plymouth, Wis., Oct. 17 (AP).—The Federal Government purchased 120 carloads of cheese on the Wisconsni Cheese Exchange today, breaking, for the third straight week, its own buying record.

With carload lots averaging 25,000 pounds, today's purchase amounted to about three million pounds.

The price was 23¼ cents, the same as that paid last week and the week before. Last week's purchase amounted to 119 carloads.

The Government is carrying out a program to acquire 250 million pounds of cheese by next July 1, but to date has made commitments for approximately 83 million pounds. Much of the food, said George L. Mooney, secretary of the National Cheese Institute, probably will be disposed of under the Lend-Lease Act.

Chicago Grain

	Open	High	Low	Close
Wheat—				
December	1.08¾	1.12¼	1.04⅝	1.11¼
May	1.10⅛	1.17	1.09⅛	1.15¾
July	1.10	1.17	1.09½	1.15½
Corn—				
December	69¼	74¾	68¾	74⅜
May	74½	81	74½	80¼
July	77	82⅜	76⅞	81⅞
Oats—				
December	43½	48⅛	42½	46⅞
May	45½	50¼	44⅞	48⅜
July	46⅝	48⅝	46	48⅛
Soybeans—				
October, old	1.55½	1.55½	1.55½	1.55½
New	1.47	1.55¾	1.47	1.55¾
December	1.50½	1.58	1.49½	1.57
May	1.56¼	1.64¾	1.54½	1.61½
Rye—				
December	57	62½	57	61½
May	63½	68⅝	63½	67½
July	65½	70¼	65½	69½
Lard—				
October	8.65	9.02	8.65	9.02
December	8.80	9.30	8.75	9.25
January	9.07	9.30	9.00	9.45
March	10.25	10.80	10.20	10.72
May	10.40	10.97	10.32	10.95

Cash Grain

WHEAT—No. 2 hard, 1.06; No. 2 red, weevily, 1.02½.

CORN—No. 1 yellow, old, 68½@68¾; No. 2, 66@68; No. 3, 66½@67; No. 4, 65@66½; No. 5, 65@65¾; sample grade yellow, old, 58@62; No. 3 white, old, 70½; No. 4 yellow, new, 61½; No. 5, 58@58½; sample grade yellow, new, 52½@55½.

OATS—No. 3 white, 37@42; No. 4, 36; sample grade, 40.

BARLEY—Malting, 64@83 nominal; feed and screenings, 35@52 nominal; sample grade barley tough, 45@49.

SOYBEANS—No. 1 yellow, 1.50@1.50½; No. 2, 1.50½@1.50¾.

FIELD SEED—Per hundredweight, nominal; timothy, 5.75@6.00; alsike, 11.50@13.50; fancy red top, 7.50@8.50; red clover, 15.00@17.00; sweet clover, 6.50@7.50.

Grains Spurt 4 to 7 Cents In Brisk Rally

By the Associated Press

Chicago, Oct. 17.—Regaining much of the losses sustained in yesterday's semidemoralized trade, grain prices today soared 4 to 7 cents a bushel in a strong recovery.

Wheat and corn at one time were up about 7 cents a bushel from yesterday's close, oats 6 cents, rye 4 cents and soybeans 6 to 8 cents. These were not fully maintained, but wheat closed 5@5¾ higher than yesterday, December, 1.10¾@1.11⅛; May, 1.15¼@1.15¾, erasing about half of the Thursday 10-cent loss.

Corn closed 5½@6⅞ higher, December, 74¼@74⅜; May, 80@80¼; oats 3⅜@4⅛ up; rye 2⅞@3 higher; soybeans, 4¾@6¾ higher, and lard, 42 to 50 cents higher. At one stage May soybeans showed a net gain of 8 cents, the limit permitted in one session, while December oats was up the maximum of 6 cents.

Heavy buying in the first half hour was attributed to dealers who had sold short and to demand from commercial and professional interests who were taking advantage of the recent sharp price declines. Overnight calls for additional margin resulted in selling at the opening bell and wheat dipped about a cent and soybeans about 2 cents but this weakness was only temporary.

War news from Russia and political developments in Japan continued to keep the market excited. Buying was stimulated by the fact that yesterday's break had carried prices far below Government loan rates on wheat and corn, and traders expressed belief this would result in a reduction of producers' sales. There was a Washington report also that farm prices might be left out of price-control legislation.

Lard ignored another sharp setback in hog prices to advance with grains. Large Government purchases of pork and lard for the week helped to strengthen the market.

Soviet Shipment Helps to Boost U. S. Gold Imports

By the Associated Press

The Commerce Department said yesterday September gold imports totaled $65,706,561, or nearly double the August figre.

The gain was due partly to the receipt of $5,652,000 from Russia, but mostly to increased shipments from Canada and other British Empire countries. The Russian gold was part payments to the Treasury on a $10,000,000 cash advance to be used in paying for war materials. The Treasury advance was made on the condition that gold would be shipped in repayment.

Canada sent $42,563,000 worth of the metal, South Africa $3,543,000, and Australia $2,064,000. In addition, various Soth American countries, including Colombia, Chile and Peru, sent $6,418,000 and the Philippine Islands, $3,107,000.

Foreign gold deposits under earmark in the Federal Reserve Banks increased $46,786,238 to a total of $2,022,502,023.

Eureka Loss Laid To Defense Contracts

New York, Oct. 17 (AP).—H. W. Burritt, president of Eureka Vacuum Cleaner Co., said today the company's loss of $475,113 in the fiscal year ended July 31 included two nonrecurring expenses, one of them a national defense subcontract.

Burritt said one minor defense contract gave such difficulties that it was canceled at the company's request.

"While the experience was costly, the company did gain some through training and experience," Burritt said. "Currently the company is in operation on five defense products."

Week's Auto Output Rises to 85,600

Detroit, Oct. 17 (AP).—Ward's Reports, Inc., today estimated car and truck output this week at 85,600 units, compared with last week's 79,065. A year ago this week assemblies totaled 114,672 cars and trucks.

Ward's said indications pointed to a continuation of the current level for the immediate period ahead, barring what it termed "the always present likelihood" of new materials shortages or labor interruptions.

Foreign Exchange

New York, Oct. 17 (AP).—Closing foreign exchange rates follow (Great Britain in dollars, others in cents).

Canada — Official Canadian Control Board rates for U. S. dollars: Buying, 10 per cent premium; selling, 11 per cent premium, equivalent to discounts on Canadian dollars in New York of buying, 9.91 per cent; selling, 9.09 per cent.

Canadian dollar in New York open market, 11⅛ per cent discount, or 88.87½ U. S. cents, up ⅛ cent.

Europe—Great Britain, official (bankers foreign exchange committee rates), buying $4.02, selling $4.04 open market. Cables, $4.03¾, down ¼ cent.

Latin America—Argentina, official, 29.77; free, 23.60, up .07 cent; Brazil, official, 6.06, nominal; free, 5.10; Mexico, 20.70, nominal.

Far East—Hongkong, 25.33; Shanghai, 5.50.

(Rates in spot cables unless otherwise indicated.)

Be Smart—Refinance Now!

Slash the red-tape of house financing — use a direct-reduction loan. Full details given gladly. Let's talk it over today.

NORTHWESTERN Federal SAVINGS & LOAN ASSN.
RE. 5262 1327 G Street N.W. Branch Takoma Pk.

Complete Transactions Yesterday on New York Stock Exchange

By the Associated Press

Total today 670,010, previous day 841,360, week ago 485,020, year ago 590,280, two years ago 786,880, January 1 to date 112,819,092, year ago 161,828,995, two years ago 215,789,748.

Dow-Jones Stocks

By the United Press

	Open	High	Low	Close	Net ch.
30 inds.	118.63	119.56	117.88	119.15	+0.63
20 rails	27.85	28.03	27.67	27.91	+0.11
15 utils.	17.32	17.54	17.19	17.50	+0.10
65 stks.	40.32	40.55	39.97	40.41	+0.20

Transactions in stocks used in averages today:

Industrials	88,200
Rails	50,200
Utilities	46,200
Total	184,600

Stock	Sales, Add 00	High	Low	Close	Net Ch'ge
A					
Abbott Lab....	1	53¾	53¾	53¾	— ¼
Adams Exp...	7	7¼	7⅛	7¼	.....
Adams-Mills....	1	22	22	22	— ¼
Addressog.....	2	12⅝	12⅝	12⅝	.....
Air Reduction	4	38⅜	38¼	38⅜	+ ⅛
Air-Way El Appl	2	⅜	⅜	⅜	.....
Alaska Juneau	7	3⅛	3	3	.....
Alleghany Corp	8	⅜	⅜	⅜	.....
Alleghany pfxw	2	6¼	6⅛	6¼	.....
Alleghy pf$30ww	9	6⅞	6½	6⅞	+ ⅜
Alleghany pr pf	1	16⅞	16⅞	16⅞	— ⅛
AlleghenyLudStl	6	21⅛	20¾	21	+ ⅜
Al Chem & Dye	4	152¼	151¼	152¼	— ¼
Allied Strs....	23	7⅛	7	7⅛	+ ⅛
Allied St pf..	1	85½	85½	85½	+ ½
Allis-Ch Mfg..	12	27⅞	27⅝	27¾	.....
Amal Leather.	1	⅞	⅞	⅞	— ⅛
Amerada Corp	5	55¼	54⅜	55	.....
AmAgCh Del..	12	19⅜	19	19	.....
Am Airlines .	11	48	46⅝	47⅝	+ ¾
Am Bank Note	6	8⅛	8⅛	8⅛	.....
AmBank N pf†	.10	46½	46½	46½	+1
Am Bosch	4	5½	5¼	5½	+ ⅛
Am Brake Shoe	7	30½	29⅝	30⅜	+ ⅞
Am Br Shoepf†	.20	130	130	130	.....
AmCable & Rad	15	2	2	2	.....
Am Can	6	82¾	81¾	82¾	+1½
Am Car & Fdy	12	25⅜	24½	24¾	+ ¼
Am Car&F pf	3	61½	60⅛	61½	+ ½
Am Ch&Cable..	2	19½	19⅜	19⅜	— ⅛
Am Chicle	1	107	107	107	—2
Am Coml Alco	6	7⅞	7¾	7⅞	— ⅛
Am Crystal Sug	5	16¾	16¼	16¾	+ ½
AmCryt$6% pf†	1.40	94¼	94	94¼	— ¼
Am & FP $6 pf	5	19½	19	19½	.....
Am & FP $7 pf	5	23¾	23⅛	23¾	+ ⅝
Am & P P 2 pf	3	2½	2⅜	2⅜	— ⅛
Am-Hawaii SS	6	33	33	33	+ ¾
Am Hide&Leath	7	3¼	3	3¼	+ ⅜
Am Home Pr..	2	45¼	45¼	45¼	— ¾
Am Ice	10	1⅝	1½	1⅝	.....
AmInternational	10	4	3⅞	3⅞	— ⅛
Am Invest Ill..	1	9	9	9	.....
Am Locomotive	15	11	10⅜	11	+ ½
Am Locomot pf	1	83¼	83¼	83¼	—1
Am M & Met..	1	4¾	4¾	4¾	.....
Am Metal....	2	19¾	19¾	19¾	.....
Am Pow & Lt..	3	1⅛	1	1⅛	+ ⅛
Am P&L $6 pf	4	31	30¼	31	+1
Am P&L $5 pf	8	27	26¾	27	+ ½
Am Rad&St S	38	5½	5¼	5⅜	.....
Am Roll Mill..	27	12⅛	11¾	12	+ ⅛
Am Rol IM pf†	3.40	61½	61	61	— ⅜
Am Safety Raz	4	5⅛	5¼	5¼	+ ⅛
Am Seating ..	1	9½	9½	9½	+ ⅛
Am Smelt & R	12	37¾	37¼	37¾	+ ¼
Am Smelt&R pf	1	150⅜	150⅜	150⅜	— ⅜
Am Snuff Co..	2	40	40	40	+ ¼
Am Stl Fdrs..	18	19½	19¼	19½	.....
Am Stores	3	11	10⅞	10⅞	— ⅛
Am Stove	3	9¼	9	9	— ⅛
Am Sugar Ref	9	19	18⅜	18¾	— ⅜
Am Sugar pf..	3	95	94½	94½	— ¾
Am Sumat Tob	2	18⅛	18	18	.....
Am Tel & Tel	29	151¼	150¼	151¼	+ ⅛
Am Tobacco ..	3	68¾	68¼	68¼	— ¼
Am Tob B....	6	69⅞	69¼	69½	— ⅜
Am Type Fdrs	2	4⅞	4⅞	4⅞	— ¼
Am Viscose ..	19	24½	24	24½	+ ⅜
Am Wat Wks..	18	3¾	3½	3¾	+ ¼
Am Woolen ...	8	6⅛	6	6⅛	+ ⅛
Am Wool pf..	7	71	69	70	.....
Am Zinc L&S	9	5⅛	5	5⅛	+ ⅛
Anaconda	41	25½	24¾	25½	+ ⅝
Anacon W&C†	.20	29½	29	29½	+ ½
Anchor Hock Gl	1	15⅛	15¼	15⅛	+ ⅝
A P W Paper..	1	1½	1½	1½	.....
Arm Ill	28	4¼	4⅛	4⅛	— ⅛
Arm Ill pr pf..	4	65¾	65	65	— ½
Armstrong Cork	5	28¼	28⅛	28⅛	.....
Assd Dry Goods	9	8¾	8⅛	8⅛	+ ⅛
Atch T & S F	39	28⅜	27¾	27⅞	+ ⅛
Atch T&SF pf	2	64¾	64¾	64¾	— ⅛
Atl Coast Line	29	23⅞	22⅞	23¼	+1⅛
Atl G&W Indies	5	39	38½	39	+ ¼
Atl G&W In pf	3	50¾	50	50¾	+ ¾
Atl Refining ..	17	23⅞	23	23¼	— ⅝
Atlas Corp ...	69	7⅛	7⅛	7⅛	.....
Atlas Corp pf..	1	50	50	50	.....
Atlas Pow	2	65¾	65½	65¾	+ ¼
Aust N Br A†	.30	21½	21½	21½	— ⅛
Aviation Corp..	84	3½	3⅛	3⅜	+ ⅛
B					
Bald Loco ct..	20	13½	13¼	13½	.....
Balt & Ohio..	22	4	3⅞	3⅞	— ⅛
Balt & Ohio pf	18	6⅜	6	6⅜	+ ⅜
Bangor & Ar ..	1	5⅞	5⅞	5⅞	.....
Bangor&A pf†	1.10	26½	26	26½	.....
Barber Asph ..	13	10⅝	10¼	10½	+ ¼
Barnsdall Oil ..	16	9	9	9	.....
Bath Ir Wks ..	6	17⅜	17	17⅜	+ ⅛
Belding-Hem ..	3	7⅝	7⅝	7⅝	+ ⅛
Bendix Aviat ..	7	36¼	35⅝	36	+ ¼
Benef Ind Ln.	5	13⅝	13⅝	13⅝	— ¼
Best & Co	1	29⅜	29⅜	29⅜	+ ⅜
Beth Steel	63	61½	59⅞	60⅝	+ ⅝
Beth Steel pf..	5	120⅝	119½	119½	—1¼
Bigelow-Sanf ..	2	28½	28	28	— ⅝
Black & Decker	1	21	21	21	.....
Blaw-Knox	8	6⅝	6⅝	6⅝	— ⅛
Bloomingdale†	.40	13⅛	13⅛	13⅛	+ ⅜
Boeing Airplane	33	19⅜	18⅞	19⅛	+ ⅞
Bohn Al&Brass	7	25½	25⅛	25⅛	— ⅝
Bond Strs	2	22	21½	21½	.....
Borden Co	12	20¾	20¼	20¼	— ¼
Borg-Warner ..	14	19⅜	18¼	19¼	+ ⅜
Boston&Maine .	1	2	2	2	.....
Brids'port Brass	3	8⅝	8½	8½	.....
Briggs Mfg	29	18⅜	18	18¼	— ⅝
Briggs & Strat.	1	26½	26½	26½	—1¼
Bristol-Myers ..	2	42½	42½	42½	— ⅛
Bklyn-Man Tr.	5	6⅛	6⅛	6⅛	.....
Bklyn Un Gas.	2	11½	11⅛	11⅛	— ⅛
Brown Shoe ...	1	34	34	34	—2½
Brunswick-Balk	1	16	16	16	.....
Bucyrus-Erie ..	6	8⅞	8⅝	8⅝	— ¼
Budd Mfg	7	3⅜	3¼	3⅜	+ ⅛
Budd Mfg	7	3⅜	3¼	3⅜	+ ⅛
Budd Mfg pf†	.60	63	63	63	.....
Budd Wheel ...	3	6	6	6	.....
Bullard Co	3	21¾	21½	21¾	— ¼
Bulova Watch.	2	30	29¾	30	.....
Burling Mills ..	1	18⅛	18⅛	18⅛	— ⅛
Burr Add Mach	5	8⅝	8¼	8¼	.....
Bush Terminal.	5	2⅜	2⅜	2⅜	— ⅛
Bush TB pfct†	1.70	21	20	20	.....
Butler Bros ...	6	5⅞	5⅞	5⅞	— ⅛
Butte Cop&Zinc	4	353	353	353	.....
Byers (AM) Co.	2	8¾	8⅜	8¾	+ ¼
Byers (AM) pf†	.10	92¼	92¼	92¼	— ¼
Byron Jackson.	1	9⅛	9⅛	9⅛	.....
C					
Callahan Z-Ld.	2	⅛	⅛	⅛	.....
Calumet&Hec ..	14	6⅛	6	6⅛	+ ⅛
Can Dry G Ale	2	14¾	14½	14¾	+ ⅛
Canad Pacific..	34	4½	4⅛	4⅛	— ⅛
Cannon Mills ..	3	34⅜	34⅜	34⅜	— ⅜
CapitalAd pf A†	1	38¼	38¼	38¼	— ⅜
Caro C & O†.	.10	85½	85½	85½	— ⅛
Carriers & Gen	2	2⅞	2⅞	2⅞	.....
Case (J I) Co.	2	76	76	76	+ ½
Caterpil Tractr	2	41	41	41	.....
Celanese Corp.	10	22½	21⅞	22	— ⅛
Celansee pr pf†	.90	120¾	120¼	120¼	— ¼
Celotex Corp.	5	8	7⅞	8	— ⅛
Celotex Cor pf	.20	68½	68½	68½	+ ½
Cent Foundry.	2	2	2	2	.....
Cent Violeta S	3	12½	11¾	12½	+1½
Ceror de Pas.	6	31	29¾	31	+1½
Cert-teed Prod.	1	2⅞	2⅞	2⅞	— ⅛
Cert-td 6% pf†	2.90	27½	26	27½	+ ¼
Chain Belt ...	3	15½	15	15	— ½
Cham P&P pf†	.10	106¼	106¼	106¼	.....
Checker Cab...	1	11¼	11½	11¼	.....
Ches & Ohio..	24	35⅜	35	35¼	— ⅛
Ches Corp	4	4	4	4	.....
Chi & E Ill A†	6	5⅝	5¼	5½	+ ¼
Chi Grt West	14	2¼	2⅛	2¼	+ ⅛
Chi Grt W pf..	47	10¼	9⅞	10	+ ⅛
Chi Mail Or...	2	5⅞	5⅞	5⅞	— ⅛
Chi Penn Tool.	10	14¾	14	14⅜	+ ⅛
Chi Pn T cv pf	1	29½	29½	29½	— ½
Chi Pn T pr pf	3	51⅜	51⅜	51⅜	.....
Chrysler Corp.	45	54⅝	53⅝	54⅛	+1
City Ice & Fuel	6	9¼	9	9	— ⅛
Clark Equip...	1	32	32	32	— ½
Cle CC&StL pf†	.10	70¾	70¾	70¾	— ¼
Cl El Illum pf†	.60	113⅜	113¼	113¼	.....
Clev Graph Br.	3	25¾	25½	25¾	.....
Climax Molyb..	6	36¼	36	36⅛	— ⅛
Cluett-Peab'dy†	.50	144	144	144	— ⅞
Coca-Cola.....	2	94¼	94¼	94¼	.....
Coca-Cola A...	2	62¼	62¼	62¼	.....
Colgate-Palm-P	2	14⅜	14¼	14⅜	.....
Collins & Aik	2	18	17¾	18	.....
Col & So 2 pf†	.10	1⅛	1⅛	1⅛	+ ⅛
Colum B'cast A	1	14⅞	14⅞	14⅞	— ⅛
Col Br'cast B..	1	14¼	14¼	14¼	— ⅛
Colum G & El	62	2⅛	2	2⅛	+ ⅛
ColG&E pf Axd	2	64⅜	64½	64½	— ⅛
Colum Pict...	4	7	6⅝	6⅝	— ⅝
Col Carbon ..	1	78¼	78¼	78¼	.....
Coml Credit...	1	22¼	22¼	22¼	— ⅛
Coml Inv Tr..	14	20¾	20½	20½	— ⅛
Coml Solvents.	14	9⅛	9⅛	9⅛	+ ⅛
Comwlth & So	42	⅛	⅛	⅛	.....
Com & So pf	4	59	58¾	59	.....
Comwealth Ed	16	25	24⅞	25	+ ⅛
Congoleum-Na	4	17	17	17	— ½
Consol Aircr...	57	37½	36	37⅝	+1½
Consol Cigar..	5	13	12⅝	12⅞	— ⅛
Con Cigar pf†	.20	90	90	90	.....
Cons Copperm.	8	6⅜	6⅛	6⅜	+ ⅛
Cons Edison..	95	15⅜	15⅛	15⅜	+ ⅛
Cons Ed pf...	2	95⅛	95⅛	95⅛	— ⅛
Con Film I pf	3	10	9⅞	10	+ ⅛
Consol Oil ..	18	6	5⅞	6	.....
C RR Cuba pf	1	3⅜	3⅜	3⅜	.....
Consoln Coal..	5	4⅜	4⅜	4⅜	.....
Con Coal pf..	3	21⅝	20⅝	21⅝	+ ⅛
Container Cp..	14	13⅛	12⅞	13⅛	+ ⅛
Cont Bak	13	3⅛	3⅛	3⅛	.....
Cont Bak pf..	2	102⅛	101⅛	102⅛	—1
Cont Can	15	37⅛	36½	37⅛	+ ⅛
Cont Diam Fib	1	8⅞	8⅞	8⅞	— ⅛
Cont Ins	3	44	43½	43⅝	— ⅛
Cont Motors ..	13	3⅝	3⅝	3⅝	+ ⅛
Cont Oil Del.	23	24	23⅝	24	+ ⅛
Cont Steel ...	2	17¼	17⅛	17⅛	+ ⅛
Copperweld Stl	6	12⅞	12⅝	12⅝	— ⅛
Corn Exch†.	1.10	38⅝	38⅝	38⅝	— ⅛
Corn Products	11	50¼	49⅛	49⅞	— ⅛
Corn Prod pf†	1	176½	175½	176½	—1½
Coty Inc	1	3⅜	3⅜	3⅜	.....
Crane Co	17	15	14½	15	+ ¼
Cr Co cv pf†	.80	96⅝	96⅝	96⅝	— ⅝
Cream of Wh.	2	16⅛	16⅛	16⅛	.....
Crown Zellerb.	7	12⅝	12½	12⅝	— ⅛
Crucible Steel.	26	34¾	34	34¾	+ ⅜
Crucible St pf	7	79	78	79	.....
Cuba RR pf†	.30	7⅛	7⅛	7⅛	.....
Cuban-Am Sug	12	6⅝	6⅛	6⅝	+ ⅝
Cuban-A S pf†	.40	115	115	115	+2
Cub-A S cv pf	1	68	68	68	.....
Cudahy Pack..	2	12⅝	12½	12½	— ⅛
Curtiss Publish	32	⅞	¾	⅞	+ ⅛
Curtis Pub pf	.50	29½	29½	29½	+ ¼
Curtis P pr pf	3	21⅝	21⅛	21½	.....
Curtiss-Wr ...	115	8⅛	8	8⅛	.....
Curtiss-Wr A..	16	25¼	24⅝	24⅞	— ⅛
Cutler-Ham ...	4	16½	16	16½	.....
D					
Davison Chem.	2	9⅝	9⅝	9⅝	— ⅛
Deere & Co...	12	23⅝	23	23⅝	+ ⅛
Deere & Co pf	4	28⅜	28⅛	28⅛	— ⅛
Del & Hudson..	6	9⅝	9½	9⅝	.....
Del Lack & W	12	4⅝	4	4⅝	+ ⅛
Den & R GW pf	4	⅛	⅛	⅛	— ⅛
Detroit Edison	4	19⅝	19⅜	19⅝	.....
Devoe & R A†	1.30	17⅛	16¾	17⅛	+ ⅛
Diam T Motor	8	8⅜	8⅜	8⅜	— ⅛
Dist Corp-Seag	2	16¼	16¼	16¼	— ⅛
Dixie-Vortex	3	9½	9½	9½	.....
Dixie-Vortex A†	.30	36½	36½	36½	— ¼
Doehler Die Cas	3	20	19¾	20	.....
Dome Mines ..	4	15⅛	15	15	.....
Douglas Aircr	4	72	70¾	72	+ ⅛
Dow Chem ...	11	113⅝	112⅞	113¼	+1⅝
Dunhill Int ..	1	4⅛	4⅛	4⅛	— ⅛
du Pont de N..	27	142¾	141⅛	141⅝	+1
Duq Lt 1 pf†	.20	113¼	113¼	113¼	+ ¼
E					
Eastern Air L	14	30⅛	29½	30¼	+ ⅜
Eastern Roll M	1	3	3	3	.....
Eastman Kodak	4	134	132	134	+2
East Kodak pf†	.50	176	176	176	—2
Eaton Mfg	6	29⅜	29⅜	29⅜	.....
Edis Bros Strs	3	16⅞	16½	16½	— ½
El & Mus Ind..	5	⅞	⅞	⅞	— ⅛
El Auto-Lite ..	6	26⅞	26⅜	26⅜	— ⅛
Elec Boat	14	13	12⅞	13	+ ¼
El Power & Lt	34	1½	1½	1½	.....
El Pow&Lt $6pf	4	32⅝	32½	32⅝	— ⅛
El Pow&Lt $7pf	9	34⅝	34	34½	— ⅛
El Storage Bat	1	29½	29½	29½	— ½
End-John pf†	.30	111	110	110	—1
Eng Pub Service	2	3	3	3	.....
Equit Off Bldg	2	¼	¼	¼	+ ⅛
Erie RR ct wi	50	5⅛	4⅞	5	.....
Erie RR pf A wi	5	37½	37	37½	+ ½
Eureka V Clean	3	2⅛	2	2⅛	.....
Evans Products	3	6¼	6⅛	6¼	— ⅛
Exchange Buffst	1	⅛	⅛	⅛	+ ⅛
F					
Fairbanks Mor	5	38½	38	38	— ⅜
Fajardo Sugar	1	19⅛	19⅛	19⅛	— ⅛
Fed Lt & Trac	4	9⅛	9⅛	9⅛	— ⅛
Fed Mot Truck	1	3	3	3	— ⅛
Federat D Strs	1	23⅛	23⅛	23⅛	— ⅛
Fed D Strs pf	1	92¼	92¼	92¼	—1¾
Ferro Enam ..	4	12½	12½	12½	— ⅛
Fid P Fire Ins	1	43⅜	43⅜	43⅜	— ⅛
Firestone T & R	6	16½	16⅜	16⅜	— ⅛
Firest T&R pf	1	104	104	104	.....
First Nat Strs	3	37½	37½	37½	— ⅛
Flintkote	4	12⅜	12⅜	12⅜	— ⅛
Food Machinery	8	30	29⅜	29⅜	— ⅜
Foster Wheeler	4	13¼	13⅛	13¼	+ ⅛
Francisco Sugar	6	5⅛	5⅛	5⅛	+ ⅛
FrankSimonpf†	.10	40	40	40	.....
Freeport Sulph	1	36	36	36	— ⅛
Fruehauf Tra	1	20⅛	20⅛	20⅛	— ⅛
Fruehauf T pf	.10	96	96	96	.....
G					
Gabriel Co A	5	2¼	2⅛	2¼	.....
Gair (Robert)	3	2⅛	2⅛	2⅛	.....
Gamewell Co†	.20	19	19	19	.....
Gar Wood Ind	9	3⅜	3⅜	3½	.....
GarWoodInd pf	1	6⅛	6⅛	6⅛	.....
Gen Am Invest	2	5½	5⅜	5⅜	.....
Gen Am Trans	4	48	48	48	— ½
Gen Baking..	2	5⅜	5⅜	5⅜	.....
Gen Bronze....	2	4⅛	4⅛	4⅛	+ ¼
Gen Cable....	3	3⅝	3⅝	3⅝	.....
Gen Cigar	5	20⅛	20⅛	20⅛	+ ⅛
Gen Elec	116	28⅝	28⅛	28⅝	.....
Gen Foods....	15	40¼	39½	39½	— ⅛
Gen G & El A..	17	⅛	⅛	⅛	.....
Gen Mills....	2	83	83	83	.....
Gen Motors...	52	39⅜	39	39⅜	+ ⅛
Gen Motors pf	2	125⅝	125	125⅝	+ ⅛
Gen Out Advert	1	3	3	3	.....
Gen Print Ink	2	6⅛	6⅛	6⅛	.....
Gen Pub Service	2	¼	¼	¼	.....
Gen Ry Signal	2	13⅛	13⅛	13⅛	+ ⅛
Gen Real&Util	5	⅜	⅜	⅜	.....
Gen Refract..	6	17⅛	17	17⅛	— ⅛
Gen Shoe....	2	10	9⅞	9⅞	— ⅛
GenStlCastpf†	3.40	70	69¼	70	.....
Gen Tel	1	20⅝	20⅝	20⅝	— ⅛
Gen Thea Eq..	2	12	11⅞	11⅞	— ⅛
Gen Time Inst	1	18	18	18	—1
Gen T&Rub..	1	11⅝	11⅝	11⅝	+ ¼
Gillette Saf R..	2	3⅜	3⅜	3⅜	.....
Gimbel Bros..	9	7⅛	7⅛	7⅛	+ ⅛
Gimbel Bros$pf	3	72⅛	72⅛	72⅛	.....
Glidden Co....	1	15	15	15	.....
Gobel (Adolf)..	4	⅞	⅞	⅞	— ⅛
Goebel Brew..	1	2⅛	2⅛	2⅛	.....
Gold&StockTel†	53	19⅛	18⅝	19	+ ⅜
Goodrich(BF)pf	13	71⅛	69	70⅛	—1
Goodyr T&R	19	17⅛	17⅛	17⅛	+ ⅛
GothSlkHosiery	2	2⅛	2⅛	2⅛	— ⅛
GothSlkHospf†	.19	50	50	50	+2
Graham-PaigeMot	5	⅞	⅞	⅞	.....
Granby Con M	3	4⅛	4⅛	4⅛	+ ⅛
Grand Un w ct.	1	10⅛	10⅛	10⅛	— ⅛
Grand Un x ct.	1	9⅛	9⅛	9⅛	.....
Granite City S	5	8	8	8	— ⅛
Gt Nor I O ct.	5	16⅛	16⅛	16⅛	.....
Gt North R pf.	20	23⅝	23	23⅛	+ ⅛
Gt West Sug ..	5	23⅛	23⅛	23⅛	— ⅛
Gt West S pf†	.30	141½	141¼	141¼	— ⅛
Green (HL) ...	3	34½	34	34	—1
Greyhound Corp	15	13	12⅞	12⅞	+ ⅛
Grum Airc En.	8	14	13½	14	+ ⅛
Guantan Sugar.	3	2⅛	2⅛	2⅛	.....
Gulf Mob & Oh	24	2⅝	2⅜	2⅝	— ⅛
Gulf Mob&O pf	1	19	19	19	+ ⅜
Harb-Walker ..	4	17⅛	17	17	— ⅛
Hat Corp Am A	3	5⅛	5⅛	5⅛	— ⅛
Hat Corp A pm†	.40	99⅝	99	99½	+4⅛
Hayes Mfg ...	9	2	2	2	+ ⅛
Hecker Prod ..	14	7⅛	7	7⅛	+ ⅛
Helme (GW) ..	1	65½	65½	65½	.....
Helme (GW)pf†	.10	165½	165½	165½	+1½
Hercules Motor	2	12⅜	12⅜	12⅜	+ ⅛
Hercules Powdr	1	67	67	67	+1
Hercules P pf†	.20	131¾	131¾	131¾	+1
Hinde&Dau Pap	2	16	15½	15½	—1
Holland Furn ..	3	21⅛	20⅞	21⅛	— ⅛
Holly Sugar ...	5	13⅜	13	13⅜	+ ⅛
Homestake Min	2	45⅛	45⅛	45⅛	— ⅛
Houd-Hersh A..	2	32½	32½	32½	— ⅛
Houd-Hersh B..	5	9⅞	9⅞	9⅞	— ⅛
Household Fin.	1	47½	47½	47½	.....
Houston Oil ...	8	4	3⅞	3⅞	.....
Howe Sound ..	2	30⅜	30⅛	30⅜	.....
Hudson B M&S	6	19⅛	19⅛	19⅛	+ ⅛
Hudson Motor.	7	3⅛	2⅞	3⅛	+ ⅛
Hupp Motor ...	1	⅝	⅝	⅝	.....
I					
Illinois Central.	19	8	7½	8	+ ½
Ill Central LL†.	.10	38½	38½	38½	— ⅛
Indian Refin ..	1	7	7	7	.....
Indpls PwA&Lt..	4	16⅜	16⅜	16⅜	— ⅛
Indust Rayon..	2	25⅞	25⅜	25⅜	— ⅛
Inland Steel ...	4	69	68⅜	69	— ⅛
Inspirat Copper	9	10⅛	9⅞	10⅛	+ ⅛
Insuransh ct...	1	6⅛	6⅛	6⅛	.....
Interchem Corp	1	23⅜	23⅜	23⅜	— ⅛
Interlake Iron.	11	7⅜	7⅛	7⅜	+ ⅛
Int Agricultural	2	1⅜	1⅜	1⅜	.....
Int Agr pr pf..	1	34	34	34	+1⅛
Int Harvester.	12	49⅝	48⅛	49⅝	+ ⅜
Int Hydro El A	4	⅞	⅞	⅞	.....
Int Mer Mar.	31	8½	8	8	+ ⅛
Int Mining ...	1	3⅜	3⅜	3⅜	.....
Int Nick Can..	12	27½	27	27½	+ ½
Int Pa Co....	54	16⅞	16⅜	16⅞	+ ⅛
Int Pa Co pf	25	68⅛	67	67⅞	+ ⅛
Int Ry Cen Am	2	2⅛	2⅛	2⅛	.....
I Ry C A pf†	2.90	47⅛	45⅝	47⅛	+2⅛
Int Shoe	4	28⅜	28⅜	28⅜	+ ⅛
Int Silver	2	40⅛	40	40	.....
Int Tel & Tel	27	2⅜	2¼	2¼	— ⅛
I T&T for ct	5	2⅜	2⅜	2⅜	.....
Int Dept Strs	8	10⅝	10½	10⅝	.....
Int Dept S pf†	.70	95	95	95	.....
Island Crk Cl	6	31⅛	31	31⅛	+ ⅛
J					
Jarvis (W B)..	1	9	9	9	— ⅛
Johns-Manv ..	4	60	58¾	60	— ⅛
Jones & L S	15	21	20¼	21	+ ¼
Jones &LS pf	1	70	70	70	—3
J & L St pf A	2	59	59	59	—1
Joy Mfg	1	12⅛	12⅛	12⅛	— ⅛
K					
Kan City Sou	2	4⅛	4	4⅛	+ ⅛
Kayser (J) ...	1	7⅛	7⅛	7⅛	.....
Kelsey-H W A	3	13½	13	13	— ⅛
Kennecott Cop.	24	33⅛	32⅞	33⅛	+ ⅛
Kimberly-Cl ..	1	29⅛	29⅛	29⅛	— ⅛
Kresge (S S).	5	25⅜	25	25⅜	+ ⅛
Kress (S H)..	3	27⅜	27⅜	27⅜	— ⅛
Kroger Grocery	1	28¼	28¼	28¼	+ ⅛
L					
Lambert Co ...	10	13	13	13	— ⅛
Lee Rub & Tire	1	23½	23½	23½	— ⅛
Lehigh V Coal	15	1¼	1¼	1¼	.....
Lehigh V C pf	29	10⅜	9¾	10⅜	+1⅜
Leh Val RR..	3	3⅞	3⅜	3⅞	+ ⅛
Lehman Corp..	12	22½	22	22	.....
Lehn & Fink.	1	13⅛	13⅛	13⅛	.....
Lib-O F Glass.	8	26⅜	26⅜	26⅜	— ⅛
Libby McN & L	12	5¼	5⅛	5⅛	.....
Life Savers ..	1	34⅝	34⅝	34⅝	+ ⅛
Liggett & My.	4	85	85	85	— ⅛
Liggett & M B	5	87½	87	87	— ⅛
Lima Locomot.	5	22⅜	21⅞	22¼	+ ⅛
Link-Belt	6	35¼	34½	34½	— ⅛
Lion Oil Ref..	6	12½	12⅜	12⅜	— ⅛
Liquid Carbonic	2	15	15	15	.....
Lockheed Airc.	13	26¾	25⅛	26⅛	+1
Loew's Inc....	20	36⅞	36	36½	+ ⅛
Lone Star Cem	6	42	41	41	— ⅛
Long-Bell Lbr A	3	2¾	2⅜	2⅜	.....
Loose-Wil Bisct	1	17⅛	17⅛	17⅛	— ⅛
Lorillard (P).	3	16⅝	16⅛	16⅛	.....
Louisv G&E A	1	21¼	21⅛	21⅛	.....
M					
Mack Trucks..	4	29⅜	29⅛	29⅛	+ ⅛
Macy (R H) Co	5	26½	26⅛	26⅛	— ⅛
Mad Sq Gar..	13	14½	14	14⅛	.....
Manati Sugar..	8	3	⅞	⅞	+ ⅛
Marine Midland	16	4	4	4	— ⅛
Mar S R pr pf†	2	7¾	7⅛	7⅛	.....
Marshall Field.	7	15⅛	15	15	— ⅛
Martin (GL)Co	21	25¼	24⅛	25⅛	+ ⅛
Martin-Parry..	11	6⅝	6⅛	6⅛	+ ⅛
Masonite Corp.	3	26	26	26	.....
Mathieson Alk	2	26	25¾	25¾	—1⅛
May Dep Stores	1	52½	52½	52½	— ⅛
McCall Corp....	1	11⅝	11⅛	11⅛	— ⅛
McCrory Stores	1	14¾	14⅛	14⅛	— ⅛
McGraw Elec..	3	18	17⅛	17⅛	— ⅛
McIntyre Porc.	2	36⅛	36	36	.....
McKess & Rob	13	13⅝	13	13⅜	+ ⅛
McLellan Strs..	21	7⅛	7⅛	7⅛	— ⅛
Mead Corp.....	4	7½	7⅛	7½	+ ⅛
Melville Shoe..	2	32	31¾	32	+ ⅛
Mengel Co	4	4	4	4	.....
Merc & Min Tr	5	26½	26	26½	.....
Mesta Machine.	1	28¾	28⅜	28⅜	+ ⅛
Miami Copper..	3	6⅛	6⅛	6⅛	.....
Mid-Cont Pet..	5	16¼	16	16¼	+ ⅛
Minn-HoneyReg	3	40½	40¼	40¼	— ⅛
Minn-Moline...	3	2¾	2⅜	2⅜	— ⅛
Mission Corp..	3	13	12½	13	.....
Mo-Kan-Texas.	4	⅛	⅛	⅛	.....
Mo-Kan Tex pf	6	2½	2	2½	+ ⅛
Mohawk Carpet	5	15¼	15⅛	15⅛	— ⅛
Monsant Chem	3	83½	83½	83½	.....
Montgom Warw	24	31¾	31¼	31⅝	+ ⅛
Morrell(J)& Co	2	40½	40½	40½	— ⅛
Morris &Essex†	2	29¼	29	29	.....
Motor Products	6	8	7⅞	8	+ ⅛
Motor Wheel..	2	14	13⅞	13⅞	— ⅛
Mueller Brass..	1	20¾	20⅜	20⅜	— ⅛
Mullins Mfg B	1	3⅛	3⅛	3⅛	.....
Mullins M pf†	1	12½	12½	12½	.....
Murphy (G C)	3	69⅛	69	69⅛	— ⅛
Murray Corp..	17	5⅜	5⅛	5⅜	+ ⅛
N					
Nash-Kelvinator	28	4⅛	4	4	— ⅛
Nash Ch&StL†	1.10	20	19⅞	20	—1
Nat Acme	6	16½	16¼	16¼	— ¼
Nat Auto Fib..	1	4⅝	4⅛	4⅛	.....
Nat Auto F pf	1	6⅝	6⅝	6⅝	.....
Nat Aviation ..	2	8¾	8⅜	8⅜	.....
Nat Biscuit ..	9	17	16⅞	17	.....
Nat Biscuit pf	.1	168	168	168	— ½
Nat Bond & Inv	1	11¼	11	11¼	+ ⅛
Nat Bond & Shr	1	16¼	16¼	16¼	— ⅛
Nat Can	3	6	6	6	.....
Nat Cash Reg	2	13⅜	13⅜	13⅜	.....
Nat Cylinder G	2	9⅞	9⅞	9⅞	.....
Nat Dairy Pr..	23	15¼	15	15⅛	.....
Nat Dept Stores	3	6¼	6¼	6¼	.....
Nat Dept St pf	1	9¼	9¼	9¼	.....
Nat Distillers..	11	23¼	22⅞	23¼	.....
Nat Gypsum ..	7	5⅝	5⅜	5⅜	— ⅛
Nat Lead	22	15⅞	15⅛	15⅛	— ⅛
Nat Mal&St Cas	3	18½	18⅛	18⅛	— ½
Nat Oil Prod..	2	32¼	32¼	32¼	— ⅛
Nat Pow & Lt	28	3¾	3⅜	3⅜	— ⅛
Natl Steel	5	49½	49	49½	+ ½
Nat Supply ..	8	6⅛	6⅛	6⅛	— ⅛
Nat Tea	4	3⅞	3⅜	3⅜	+ ⅛
Nehi Corp	1	8½	8½	8½	.....
Neisner Bros ..	1	14½	14½	14½	.....
Newmont Min..	2	26⅞	26⅜	26⅜	+ ¼
Newport Indust	16	8⅜	7⅞	8⅜	+1
Newpt News Sh	5	22¼	22⅛	22¼	+ ⅛
N Y Cent RR	110	11⅛	10⅞	11	.....
N Y Chi&St L	6	14¾	14⅜	14⅜	— ⅛
NY Chi&StL pf	14	40¼	39½	40	+ ⅜
N Y C Omnibus	1	13⅞	13⅛	13⅛	— ⅛
N Y Dock.....	1	6	6	6	—1⅛
N Y Dock pf..	2	15½	15½	15½	— ⅛
N Y N H & H	2	⅛	⅛	⅛	.....
N Y Shipbldg	13	28½	27⅞	28	+ ½
No Am Aviation	25	13⅛	12⅞	13⅛	+ ⅛
North Amer Co.	29	12¼	12⅛	12⅛	+ ⅛
North Pacific..	19	6⅛	6	6⅛	+ ⅛
Northwest Airl.	4	12⅛	12¼	12⅛	+ ⅛
Norwich Pharm	1	10½	10½	10½	— ⅛
O					
Ohio Oil	30	8⅜	8⅛	8⅜	+ ⅛
Oliver Farm Eq	4	18⅜	18½	18⅜	.....
Omnibus Corp..	4	4⅛	4	4⅛	+ ⅛
Otis Elevator..	12	15⅛	14⅞	15⅛	+ ⅛
Otis Steel	9	6⅛	6⅛	6⅛	— ⅛
Owens-Ill Glass	4	44½	43½	44	+ ⅛
P					
Pac Am Fish..	2	10½	10½	10½	.....
Pac Coast†	1.50	4	3⅞	4	.....
Pac Cst 2 pf†	1.60	9	8½	9	+ ⅛
Pac Gas&Elec .	3	23⅝	23½	23⅝	+ ⅛
Pac Lighting ..	2	35⅛	35⅛	35⅛	+ ⅛
Pac Mills	2	16¼	16⅛	16¼	— ⅛
Pac Tin Cons..	9	3⅛	3⅛	3⅛	— ⅛
Pac West Oil ..	2	7	6⅞	6⅞	— ⅛
Packard Motor.	54	2⅝	2½	2½	— ⅛
Pan Am A'ways	25	16⅛	15⅞	16	+ ⅛
Panhandle P&R	1	1⅛	1⅛	1⅛	.....
Param Pictures	87	13⅜	13⅛	13⅜	+ ⅛
Param Pict 1 pf	6	103⅛	102⅛	103⅛	+ ⅛
Param Pict 2 pf	11	12⅛	12⅛	12⅛	— ⅛
Park Utah C M	7	1⅜	1⅜	1⅜	.....
Parke Davis ..	6	28⅜	28¼	28¼	— ⅛
Parker Rust-Pr.	1	16⅛	16⅛	16⅛	+ ⅛
Pathe Film ...	1	13⅝	13⅝	13⅝	.....
Patino Mines ..	3	9	8⅞	9	.....
Penick & Ford.	1	52	52	52	—1
Penney (JC) ..	7	84⅛	83⅜	84⅛	+ ⅜
Penn Coal&C..	1	2⅛	2⅛	2⅛	.....
Penn-Dix Cem.	4	1⅛	1⅛	1⅛	— ⅛
Penn RR	49	21⅜	21⅛	21⅜	— ⅛
Peoples G L&C	4	49⅛	48	49⅛	+1
Pepsi-Cola ...	90	21⅝	21⅜	21⅜	+ ⅛
Pere Marquette.	2	6⅛	6⅛	6⅛	— ½
Pere Mar pf†.	1	27⅛	26⅞	27	.....
Pet Milk	1	26	26	26	— ½
Petrol Corp ...	3	6⅛	6⅛	6⅛	.....
Pfeiffer Brew..	2	6⅛	6⅛	6⅛	— ⅛
Phelps Dodge..	18	27½	27¼	27⅜	— ⅛
Phila Co 6% pf	1	45	45	45	—2
Philip Morris..	12	83½	83	83½	.....
Phillips Pet....	10	44	43⅜	43½	+ ⅛
Pitt Forgings..	1	9⅜	9⅜	9⅜	.....
Pitt Scr&Bolt..	6	5	5	5	.....
Pitt Steel	2	6	6	6	— ⅛
Plymouth Oil..	3	15½	15⅜	15½	.....
Postal Tel pf..	9	12	11⅞	12	+ ⅛
Pressed SteelCar	7	8⅛	8	8⅛	+ ⅛
Proctor & Gam	4	57	56⅞	57	.....
Pub Svc N J	19	18	17½	18	.....
PuSvcNJ8% pf†	1.30	130⅛	130	130	.....
Pub SNJ 7% pf	1	114	114	114	+1
Pullman	13	24⅜	24	24⅜	+ ⅛
Pure Oil	35	9⅛	9⅜	9⅛	.....
Purity Bak	2	11⅛	11⅛	11⅛	+ ⅛
R					
Radio Co of Am	42	3⅛	3½	3⅛	+ ⅛
Radio cv pf..	5	56	55	56	+ ⅛
Radio-Keith-Or	13	2⅜	2½	2⅜	+ ⅛
RRSecIllCenStk†	1	3⅛	3⅛	3⅛	— ⅛
Raybest-Man..	2	17⅛	17⅛	17⅛	— ⅛
Rayonier Inc..	2	12⅜	12⅜	12⅜	— ⅛
Rayonier Incpf	2	27⅛	27	27	— ⅛
Reading Co ...	2	15	15	15	+ ⅛
Reading 2 pf..	1	22	22	22	— ⅛
Reliance Mfg..	1	10⅛	10⅛	10⅛	—1⅛
Reming Rand	12	9½	9¼	9½	+ ⅛
Reo Motors ct	18	1⅛	1⅛	1⅛	.....
Repub Steel..	48	17⅝	17⅛	17½	+ ⅛
Rep SteelpfA.	1	83	83	83	.....
RevereCopper&Br	2	7½	7⅛	7½	+ ⅛
Reynolds Metals	6	11⅝	11⅝	11⅝	— ⅛
Reynolds Tob B	12	29⅛	29⅛	29⅜	— ⅛
Richfield Oil ..	4	10⅛	10⅛	10⅛	— ⅛
Ritter Dental..	2	7	7	7	.....
Ruberoid	5	17½	17½	17½	+ ⅛
Rustless I & S	2	10⅜	10⅜	10⅜	+ ⅛
Rutland RR pf	1	⅝	⅝	⅝	.....
S					
Safeway Stores	4	43⅜	43⅜	43⅜	— ½
St Joseph Lead	6	31⅜	31¼	31⅜	+ ⅛
St L-San Fr pf	3	⅛	⅛	⅛	.....
Savage Arms..	53	17½	16⅛	17½	+1⅛
Schenley Distill	13	15⅜	15⅛	15⅜	+ ⅛
Schenley Dist pf	1	88	88	88	—3
Seaboard Air L	7	⅛	⅛	⅛	.....
Sears Roebuck	11	68⅛	67⅞	68	— ⅛
Servel Inc ...	6	7⅛	7	7	.....
Sharon Stl Corp	3	10⅛	10¼	10⅛	— ⅛
Sharp & Dohme	2	4⅝	4½	4½	— ⅝
Sharp & Doh pf	4	56⅛	56½	56⅛	+2
Shattuck (F G)	19	6⅝	6⅜	6⅝	.....
Shell Union Oil	1	13⅛	13⅛	13⅛	+ ⅛
Simmons Co ...	3	16	16	16	— ½
Simms Petrol..	1	1⅛	1⅛	1⅛	.....
Simsonds S&Stl	1	24	24	24	+1¼
Skelly Oil	1	32½	32½	32½	+ ½
Smith AO Corp	2	19	18½	18½	— ⅛
Smith & Cor Ty	1	12½	12½	12½	— ⅛
Snider Pack ..	1	16⅜	16⅜	16⅜	— ⅛
Socony-Vacuum	61	9⅝	9½	9½	— ⅛
Sou Am G&P	2	1⅛	1⅛	1⅛	+ ⅛
So P Rico Sug	8	17⅝	17	17⅝	+ ⅛
Sou Cal Edison	15	23⅛	23	23	— ⅛
Sou Nat Gas..	7	12¼	12⅛	12¼	.....
Southern Pacific	82	11⅞	11⅝	11⅞	+ ⅛
Southern Ry ..	19	16⅝	16	16⅝	+ ⅛
Southern Ry pf	36	29⅞	29¼	29¾	+1
Sparks Withing	9	1⅛	1⅛	1⅛	.....
Sperry Corp ...	14	33⅛	32⅝	33⅛	+ ⅛
Spiegel Inc ...	12	5⅜	5⅜	5⅜	.....
Square D Co..	1	35½	35½	35½	— ⅛
Stand Brands	32	5½	5⅜	5⅜	— ⅛
Std G&E $4 pf	7	2⅛	2	2⅛	+ ⅛
Std G&E $6 prpf	3	14	13⅛	14	+ ⅛
Std G&E $7 pr pf	3	15⅛	15⅛	15⅛	+ ⅛
Stand Oil Cal	27	22⅛	22⅛	22⅛	+ ⅛
Stand Oil Ind	8	31⅜	31⅜	31⅜	+ ⅛
Stand Oil NJ	90	40⅛	39⅝	40⅛	+ ⅛
Stand Oil Ohio	3	39⅜	39⅜	39⅜	.....
Sterling Prod..	16	62⅛	62	62	.....
Stewart Warn	6	5⅛	5⅛	5⅛	.....
Stokely Bros..	2	4⅛	4⅛	4⅛	.....
Stone & Webst	4	6⅛	6	6⅛	+ ⅛
StudebakerCorp	16	5⅛	5⅛	5⅛	.....
Sun Oil......	11	56	55½	55½	+ ½
Sunshine Mng	7	5⅛	5	5⅛	+ ⅛
Superheater ...	30	16	15½	16	+ ⅛
Superior Oil...	1	1⅛	1⅛	1⅛	.....
Superior Steel..	2	13⅛	13	13⅛	+ ⅛
Swift & Co...	10	23	22½	22½	.....
Swift Intl	23	23⅛	23	23	— ⅛
Syming-Gouldww	7	5	4⅞	4⅞	.....
T					
Telautograph..	2	2¼	2¼	2¼	— ⅛
Tenn Corp....	2	8¼	8¼	8¼	— ⅛
Texas&PacificRy	1	9⅛	9⅛	9⅛	— ⅛
Texas Corp....	33	40⅛	39⅜	40⅛	— ⅛
Texas Gulf Prod	16	3⅛	3	3	.....
TexasGulfSulph	11	34⅛	34⅛	34⅛	+ ⅛
Tex Pac C&O	2	6⅛	6⅛	6⅛	.....
Thatcher Mfg..	3	7	7	7	+ ⅛
Thermoid Co..	1	4⅛	4⅛	4⅛	.....
Thompson (JR)	1	4	4	4	.....
Thompson Prod	5	28¼	27⅞	27⅞	—1⅛
Tide Wat A Oil	12	10⅛	10⅛	10⅛	+ ⅛
Timken-DetAxle	7	30⅛	29⅞	30⅛	+ ⅛
Timken RollB..	6	40	39⅞	40	+ ⅛
Transamerica..	1	4⅛	4⅛	4⅛	.....
Trans&WestAid	4	13⅛	12⅞	13⅛	+ ⅛
Transue & Will	2	7⅛	7⅛	7⅛	— ⅛
Tri-Cont Corp	1	1⅛	1⅛	1⅛	.....
Truax-Traer C	5	5⅛	5⅛	5⅛	— ⅛
Truscon Steel	1	11	11	11	.....
Twent C-Fox F	20	8⅛	8⅛	8⅛	+ ⅛
TwinCityRapidTr	1	1⅛	1⅛	1⅛	.....
Twin Coach..	2	7	7	7	.....
U					
Underwood-Ell	4	33⅛	32½	32⅝	+1
Union Bag&P	12	10⅛	10	10	+ ⅛
Union Carbide	17	71⅝	71	71⅝	.....
Un El Mo pf..	.80	111⅛	111	111	— ⅛
Union Oil Cal	7	14⅝	14⅛	14⅝	+ ⅛
Union Pacific..	10	74	73½	74	+ ⅛
Union Pac pf.	1	81	81	81	—1
Union Tk Car	12	25⅛	25	25⅛	+ ⅛
United A Lines	14	13⅛	13	13⅛	+ ⅛
United Aircr..	18	37⅛	36	36⅞	+ ⅛
United Biscuit.	2	13	12⅞	12⅞	+ ⅛
United Corp...	43	⅛	⅛	⅛	.....
United Corp pf	22	22⅛	22	22⅛	+ ⅛
United Drug ..	37	5⅛	5⅛	5⅛	— ⅛
Un Elec Coal..	1	4⅛	4⅛	4⅛	— ⅛
Unit Fruit ...	7	73	72½	72½	— ⅛
Un Gas Imp..	34	6⅛	6⅛	6⅛	.....
Un Mer & Mfr	13	12⅜	12¼	12⅜	+ ⅛
United Paperbd	1	3⅛	3⅛	3⅛	— ⅛
U S Freight..	2	10	10	10	— ⅛
U S Gypsum..	14	53½	51	51	—3⅛
U S Hoffm Ma	1	6⅛	6⅛	6⅛	.....
U S Indus Alco	2	28	28	28	.....
U S Leather A	4	8⅛	8⅛	8⅛	+ ⅛
US Pipe & Fd	2	27⅛	27⅛	27⅛	+ ⅛
U S Play Cd..	1	30⅛	30⅛	30⅛	—1⅛
U S Plywood..	1	23⅛	23⅛	23⅛	—1
U S Real & I	6	1⅛	1⅛	1⅛	— ⅛
U S Rubber..	47	23⅛	22⅞	23	+ ⅛
U S Rub 1 pf	2	96½	96¼	96¼	.....
US Sm R&M.	1	57	57	57	— ⅛
US Sm R&Mpf	1	71	71	71	— ⅛
U S Steel....	108	51½	50	51⅛	+1¼
U S Steel pf..	7	119⅛	119⅛	119½	— ⅛
U S Tobacco..	5	24⅛	24⅛	24⅛	— ⅛
Un Stockyds..	6	1⅛	1⅛	1⅛	.....
Un Stores A..	1	⅛	⅛	⅛	.....
Univ Leaf Tob	1	58	58	58	—1
V					
Vadsco Sales	4	½	½	½	.....
Van Raalte ..	2	23⅛	23⅛	23⅛	+ ⅛
Vanadium Corp	6	21½	20⅞	21⅛	+ ¼
Va-Caro Chem.	5	1½	1½	1½	.....
Va-C Ch 6% pf	3	22½	22	22½	+ ½
Virg Ry	1	35	35	35	— ½
W					
Waldorf Sys...	1	8⅛	8⅛	8⅛	— ⅛
Walker(H)G&W	4	33	32⅜	32⅜	— ⅜
Walworth Co..	9	4	3⅞	3⅞	.....
Ward Baking B	1	⅝	⅝	⅝	.....
Warner Br Pict	50	4⅛	4⅛	4⅛	+ ⅛
War'nBr cv pf†	2	18	17⅛	17⅛	+ ⅛
WarrenFdy & P	10	33⅛	33⅛	33⅛	+ ⅛
Wash Gas Lt..	1	19	19	19	.....
Wayne Pump..	13	13⅛	12⅞	13⅛	.....
Wesson O & S	3	21	20⅛	21	+ ⅛
Wesson O&S pf	1	69⅛	69⅛	69⅛	—1⅛
West Auto Sup.	1	26⅛	26⅛	26⅛	+ ⅛
West Maryland	1	3	3	3	.....
West Pacific pf	2	⅛	⅛	⅛	.....
West Union Tel	30	28⅛	28	28⅛	+ ⅛
Westing Air Br	15	18⅛	17⅞	18⅛	+ ⅛
West El & Mfg	74	76⅛	75⅛	76	+ ⅛
W E & M rt wi	279	1	⅞	⅞	.....
Weston El Inst	1	29	29	29	— ⅛
Westvaco Chlor	2	32⅛	32⅛	32⅛	.....
Wheeling Steel	3	23¾	32½	32¾	.....
White Motor ..	5	13⅛	13⅛	13⅛	+ ⅛
White Rk M Sp	7	4⅛	4½	4⅛	+ ⅛
White Sew M	1	3⅛	3⅛	3⅛	.....
Wilcox O & G	1	2	2	2	.....
Willys-Over ...	11	1⅛	1⅛	1⅛	.....
Willy-Over pf.	3	4	3⅞	4	.....
Wilson & Co ...	17	5⅛	5⅛	5⅛	+ ⅛
Wil & Co $6 pf	2	71½	71	71	—1
Woolwrth (FW)	27	30⅛	29⅞	30⅛	+ ¼
Worthington P&M	7	19⅛	19	19⅛	+ ⅛
Wrigley (W) Jr	1	66	66	66	— ⅛
Y					
Yellow Tr & C	19	13⅛	12⅞	13⅛	+ ⅛
Youngst Sh & T	14	33⅛	32⅞	33⅛	+ ⅛
Youngst Stl Dr	6	12⅜	12¼	12⅜	+ ⅛
Z					
Zenith Radio ..	3	9⅛	9⅛	9⅛	— ⅛
Zonite Products	5	2⅛	2⅛	2⅛	— ⅛

Transactions on N. Y. Bond Market

By the Associated Press

Total bond sales yesterday, $4,513,000; previous day $7,477,900; year ago, $6,294,500; two years ago, $7,668,500; January 1 to date, $1,660,547,925; year ago, $1,243,527,050; two years ago, $1,662,132,550.

Range of United States Government Issues

1941 High	1941 Low	Oct. 17. Sales.		High.	Low	Last.	Change	Bid	Asked.	Yield
104.4	100.24	10	Treasury 2s, 1950-48 Mch	103.6	103.3	103.6	— .10	103.5	103.8	1.47
114.9	112.7	2	Treasury 3⅛s, 1952-49	112.20	112.20	112.20	+ .6	112.21	112.24	1.47
111.25	107.14	2	Treasury 2⅞s, 1960-55	111.11	111.11	111.11	— .1	111.12	111.15	1.91
105.6	103.1	28	Treasury 2½s, 1958-56	104.16	104.14	104.16	......	104.16	104.19	2.13

Sales in thousands.		High	Low	Close
CORPORATION BONDS				
A				
1	Allis Chalm cv 4 '52	107½	107½	107½
12	Am & F P 5 2030	64¼	63½	63½
1	Am I G Ch 5½ '49	103	102⅝	103
2	Am T & T 3¼ '66	109¼	109⅛	109⅛
2	Am T&T 3¼ '61	108⅞	108⅝	108⅞
2	Anaconda C 4½ '50	105⅞	105⅞	105⅞
11	Arm Del 4 '55	106⅛	106	106
26	A T & S F 4 '95	108⅞	108⅝	108¾
6	A C Line 1st 4 '52	77½	77	77½
B				
21	B&O '95 st A	31¼	30⅝	31¼
8	B&O '95 st C	35¾	35½	35¾
147	†B&O cv '60 st	30⅞	30⅛	30¾
45	B & O 4 '48	56⅞	56¼	56¾
6	B&O S W '50 st	41	40	41
3	Bell T Pa 5 '48 B	110	109⅞	109⅞
3	Bell T Pa 5 '60 C	133¼	133	133⅛
50	†Bost & M 4½ '70	35⅛	35	35⅛
1	Boston & M 4 '60	69	69	69
14	Buf R&P '57 st	36	35⅛	35½
C				
1	Can Pac 4½ '60	82⅞	82⅞	82⅞
16	Can Pac 4 perp	65½	65⅜	66½
5	Celanese 3 '55	102⅛	102⅛	102⅛
1	Cen NY Pw 3¾ '62	107⅞	107⅞	107⅞
6	Cen Pac 5 '60	50⅜	49¾	50½
2	Certain-td 5½ '48	84	84	84
30	C&O 3½ '96 D	105	104⅝	104¾
1	C&O rfg 3½ '96 E	105⅛	105⅛	105⅛
23	†Chi & Alt 3 '49	15	14⅞	15
7	CB&Q gen 4 '58	80½	80⅜	80½
16	CB&Q 3½ Ill '49	88⅜	88	88
11	†Ch GWinc 4½ 2038	36½	36⅛	36½
20	Chi Gt West 4 '88	66⅜	66¼	66¾
42	†CMSP&Pac 5 '75	10⅜	10⅜	10¾
95	†CMSP&P aj 5 2000	38⅞	38⅞	38⅞
13	†Chi&NW rfg 5 2037	17	16⅝	17
2	†Chi&NW cv 4¾ '49	1⅞	1⅞	1⅞
30	†‡CRI&P 4½ '52 A	13½	13	13½
6	†CRI&P 4 '88	21¼	20½	21¼
50	†‡CRI&P rfg 4 '34	12¼	12	12¼
10	Ch & W Ind 4 '52	96	95½	96
2	Clev Un T 4½ '77 C	65⅞	65¾	65⅞
156	Col & So 4½ '80	19¼	18	19
8	ColumbiaG 5 '52May	104	104	104
28	Columbia G 5 1961	104	103½	103½
19	†Coml M inc '69 ww	52	52	52
6	Comwlth Ecv 3½ '58	111⅛	111	111⅛
4	Con Edis 3½ '48	106⅜	106⅝	106⅝
5	Con Oil cv 3½ '51	104¾	104¾	104¾
9	Consum Pow 3½ '70	111½	111¼	111½
1	Consum Pow 3¼ '66	108¾	108¾	108¾
41	Contin'tal O 2¾ '48	103⅜	103	103⅜
D				
187	Del&Hud rfg 4 '43	55	53⅝	54⅞
51	†‡D & R G 4 '36	13¼	13	13¼
10	†D&R G West 5 '78	13¼	13¼	13¼
1	Dow Chem 2¼ '50	104¼	104¼	104¼
1	Duquesne Lt 3½ '65	107	107	107
E				
4	Elec Auto L 2¼ '50	101¾	101¾	101¾
29	†‡Erie rfg 5 '67	29⅝	29¼	29⅝
13	†‡Erie rfg 5 '75	29⅝	29¼	29⅝
7	†Erie gen lien 4 '96	59⅝	59⅝	59⅝
G				
15	Gen Stl Cast5½ '49	92½	92	92½
14	Goodrich 4¼ '56	106⅛	106	106
8	Gt Nor 4 '46 G	98⅜	98⅜	98⅜
1	‡GulfM&Oh inc2015	45½	45½	45½
H				
28	Hudson Coal 5 '62A	36½	36	36½
3	Hud&Man rfg 5 '57	42¼	42⅛	42⅛
11	‡Hud&Man inc5 '57	9⅞	9¾	9⅞
I				
6	Ill Bell Tel2¾ '81	104⅝	104⅝	104⅝
8	Ill Cen rfg 4 '55	96	96	96
16	Ill Cen 4¾ '66	40⅜	40½	40¾
18	†IC&CSt&NO 5 '63 A	43⅞	43	43⅞
6	Interlake Ir cv 4 '47	101	100¼	100¼
19	†Int Gt Nor1st 6 '52	15⅛	15	15

Dow-Jones Bonds

By the United Press

New York, Oct. 17.

40 bonds	89.98	+0.03
10 first rails	92.46	Unch.
10 second rails	49.73	+0.38
10 utilities	109.75	—0.11
10 industrials	108.00	—0.15

Sales in thousands.		High	Low	Close
11	Int Hydro El cv6'44	32	31½	31½
19	Int Mer Mar 6 '41	41	40¼	41
17	Int Paper 5 '47	40⅛	39½	40
33	Int T&T 4½ '52	45	44⅛	45
91	Int T&T 5 '55	48¼	47½	47⅝
K				
16	KC Term 4 '60	109½	109	109
L				
20	Lac Gas 5½ '53	81¼	79⅝	81¼
14	Leh Val H T 5'54	47	45½	45½
10	LehVal 4½ 2003 st	30½	30⅜	30½
28	LehVal 4 2003 st	28⅞	27¾	28⅛
6	Long Isl rfg 4 '49	96⅛	96⅛	96⅛
7	Louis & N 3¾ 2003	85¼	85	85
M				
8	Mich Con Gas 4 '63	106½	106½	106½
22	‡†MSP&SSMcn 4'38	10¾	10½	10¾
41	M-K-Tex 5 '62A	25¼	24½	25¼
44	M-K-Tex 1st 4 '90	32	29½	32
4	†Mo Pac cv 5½ '49	⅞	⅞	⅞
153	†Mo Pac 5 '77 F	27	26¼	27
47	†Mo Pac 5 '81 I	27¼	26½	27¼
11	†Mo Pac gen 4 '75	2⅛	2	2
7	Mont Pow 3¾ '66	106½	106½	106½
17	Mor &Essex4½ '55	35⅛	34¾	35⅛
3	Mor&Essex 3½ 2000	39	39	39
N				
5	Nat Dairy 3¾ '60	106⅛	106⅛	106⅛
1	Natl Steel 3 '65	106⅛	106⅛	106⅛
5	New Eng T&T 5 '52	27⅞	27⅞	27⅞
1	N O Pub Sv 5 '55B	105½	105½	105½
47	NYC rfg 5 2013	55	54⅛	54¾
66	NYC 4½ 2013 A	49⅞	49	49¾
23	NYC cn 4 '98	55⅛	55	55
20	NYC cv 3¼ '52	55¼	55	55¼
32	NYC&HR 3½ '97	80½	79¾	79¾
31	NYChi&StL 4½ '78	60½	59¾	60½
1	NY Edis 3¼ '65	109¾	109¾	109¾
18	†NYNH&H cv 6 '48	29⅞	28¼	29⅞
28	†NYNH&H 4½ '67	28¾	27½	28¾
46	‡†NYW&Bost4½ '46	3⅝	3⅜	3⅝
5	Niag Sh cv 5½'50	103¾	103¾	103¾
44	Nor Pac 6 2047	61⅞	60⅝	61¼
14	Nor Pac 4 '977	71½	70¾	71¼
83	Nor Pac 3 2047	41	40⅜	41
O				
9	Ohio Ed 4 '65	107⅝	107½	107½
2	Or-WashRR&N 4'61	107¼	107¼	107¼
P				
4	Pac Gas&El 3½ '66	111	111	111
9	Pac G&E 3¾ ¾'61	112	111½	112
2	Pac T&T 3¼ '66B	110¼	110¼	110¼
8	Pen P&Lt 3½ '69	109⅞	109¾	109¾
2	Pen RR gen 5 '68	110½	110½	110½
13	Pen RR gen 4½ '65	105	104⅝	104⅝
11	Pen RR 4½ deb '70	93⅝	93½	93½
5	Pen RR 3¾ '70	94	94	94
8	Pen RR 3¼ '52	88½	88½	88½
4	Pere Marq 4½ '80	62⅝	62½	62⅝
3	Phil Elec 3½ '67	111¼	111	111⅛
57	†P R C & I cv 6'49	6½	6⅜	6½
13	†Ph R C & I 5 '73	26⅛	26	26⅛
2	Phillips Pet 1¾ '51	103¾	103½	103½
25	Portl G E 4½ '60	84¾	83¾	83¾
R				
4	Readg 4½ '97 A	79⅞	79	79⅞
7	Repub Stl 4½ '61	104½	104⅜	104⅜
S				
31	†‡SLIM&S4R&G '33	71½	71	71½
21	†St L S F 4½ '78	15¼	14⅞	15¼
24	†St L S F 4 '50 A	14¾	14½	14⅝
25	†Seab A L cn 6 '45	7¾	7½	7⅜

Sales in thousands.		High	Low	Close
5	†Sea-All F 6 '35A ct	3⅞	3⅞	3⅞
11	Shell Un 2½ '54	98½	98½	98½
4	Socony-Vac 3 '64	106⅞	106¾	106⅞
4	So Bell T&T 3¼ '62	108½	108½	108½
5	So Bell T&T 3 '79	108¾	108⅝	108⅝
54	Soc Pac 4½ '81	48¼	47¼	48
39	Sou Pac 4½ '69	48⅜	47⅞	48⅛
28	Sou Pac rfg 4 '55	61⅞	60⅞	61½
98	So Pac 3¾ '46	74¼	73¾	74¼
33	Sou Pac 4½ Ore '77	49¾	49	49⅝
1	South Ry cn 5 '94	91½	91½	91½
43	South Ry gen 4 '56	69	59	59¾
4	S W Bell Tel 3 '68	108⅝	108½	108½
10	†Spokane Int 5 '55	30⅞	30⅞	30⅞
5	Stand Oil N J 3 '61	106	105½	105½
6	Studebaker cv 6 '45	108⅝	108½	108½
T				
9	Tex Corp 3 '65	107	106¾	106¾
13	Tex & Pac 5 '79 C	62¾	62¼	62¾
137	†Third Ave aj 5 '60	14⅝	14	14⅝
U				
25	Un Pac 1st 4 '47	111½	111⅛	111½
8	Un Pac 3½ '71	99	98¾	98¾
5	Unit Drug 5 '53	90½	90⅛	90½
3	Utah P&L '44	102¾	102	102¾
V				
14	Virg Ry 3¾ '66	109	108¾	109
W				
54	†‡Wabash 1st 5 '39	74½	74⅛	74½
66	†Wabash 4½ '78 C	21¼	21⅛	21⅛
2	Walwrth 4 '55	84⅛	84⅛	84⅛
6	Warner Bros 6 '48	96¼	96	96
22	†‡Warren Bros 6 '41	85	84	85
12	Westn Md 4 '52	91	90⅛	90⅞
16	†Westn P 5 '46 asd	24¼	24	24¼
6	West Un 5 '51	87⅜	86¾	87
2	West Un 4½ '50	84	84	84
2	Wheel Stl 3½ '66	95¾	95¾	95¾
1	†Wis Cen 4 '49	40½	40½	40½
Y				
10	Young S&T 3¼ '60	101⅝	101½	101⅝
FOREIGN BONDS				
36	Argentine 4 '72 Feb	69	68	68
3	Australia 5 '57	76	76	76
16	Australia 4½ '56	67½	66½	66½
6	†‡Brazil 8 '41	23¼	23⅛	23¼
9	†Brazil 6½ '26-57	19¼	19	19¼
4	†Brazil 6½ '27-57	19¼	19¼	19¼
2	Buen A 4¾ '77	55¼	55¼	55¼
10	Canada 4 '60	103⅝	103⅝	103⅝
1	Canada 3¼ '61	96½	96½	96½
2	Canada 2¼ '44	99	99	99
1	†Colomb 6 '61 Oct.	40⅜	40⅜	40⅜
1	Cuba 5½ '53	102½	102½	102½
6	Denmark 4½ '62	48	47	47
28	†Ger Gov 5½ '65	7¾	7	7½
47	†Ger Govt 7 '49	9	8⅛	8¾
2	†Ger Gen El 6 '48	12	12	12
1	†Italy 7 1951	22	22	22
9	†Mex 10 4s asd '45	5⅞	5¾	5¾
3	NSou Wales 5 '58	81	81	81
16	Orient Dev 5½ '58	40	39½	40
1	Oslo City 4½ '55	34	34	34
31	†Peru 1st 6 '60	9¼	9	9¼
4	Queensld 6 '47	90⅜	90⅜	90⅜
11	†Rio de Jan 6½ '53	10¾	10½	10¾
1	†Rio Grdo Sul 6 '68	11	11	11
7	†‡Sao Paulo St 7 '40	65¼	64½	65¼
10	Sydney 5½ '55	80	78¾	78¾
1	Tokyo City 5½ '61	37	37	37
10	Tokyo El Lt 6 '53	37	36	36⅛
1	Ujigawa El P 7 '45	67	67	67
5	Urug aj3¾ 4 4⅛ '79	51½	51½	51½

WD—With declaration.
XIN—Ex Interest.
CT—Certificates.
†Selling flat on account of default of principal or interest or both.
‡Selling flat for reasons other than default.
§Matured bonds. Negotiability impaired pending investigation.

United States Treasury Notes

(Reported by Robert C. Jones & Co.)

(Exempt from all income taxes, both normal and surtax except as noted.)

Outstanding (millions).	Issue.	Coupon.	Maturity.	Bid.	Asked.	Approx. yield.
$204	Notes	1¼	12-15-41	100.3	.....	....
426	Notes	1¾	3-15-42	101.20	101.26	....
326	Notes	2	8-15-42	102.23	102.25	....
232	Notes	1¾	12-15-42	102.22	102.25	....
65	†Notes	¾	3-15-43	100.20	100.24	.21
629	Notes	1⅛	6-15-43	101.20	101.22	.10
279	Notes	1	9-15-43	101.19	101.21	.13
421	Notes	1⅛	12-15-43	101.30	102	.19
515	Notes	1	3-15-44	101.25	101.27	.23
416	Notes	¾	6-15-44	101.5	101.7	.29
283	Notes	1	9-15-44	101.26	101.30	.33
635	†Notes	¾	9-15-44	100.3	100.5	.69
718	Notes	¾	3-15-45	101.2	101.4	.42
531	†Notes	¾	12-15-45	100	100.2	.73

(Figures after decimals are 32ds of a point.)
†Fully taxable.

United States Treasury Bills

(Exempt from all income taxes, both normal and surtax.)

Outstanding (millions)		Maturity	Bid.	Ask
$200	October	22, 29, 1941	.10	....
400	November	5, 12, 19, 26, 1941	.10	....
500	December	3, 10, 17, 24, 31, 1941	.10	....
200	January	7, 14, 1941	.08	....

(Quotations are discount from par.)

Short Treasury Guaranteed Issues

Outstanding (millions)	Issue.	Rate	Maturity	Bid	Asked	Approx yield
$204	CCC		11-15-41	100.2	100.6	...
289	CCC	¾	5-1-43	100.11	100.15	.44
412	†CCC	1⅛	2-15-42	100.17	100.21	.93
297	RFC		11-1-41	100.2	100.6	...
310	RFC		1-15-42	100.4	100.10	...
276	RFC	1	7-1-42	100.20	100.26	...
320	†RFC		10-15-42	100.14	100.18	.31
324	†RFC	1⅛	7-15-43	100.21	100.25	.68
573	†RFC	1	4-15-44	100.12	100.16	.80
100	USHA	¼	11-1-41	99.31	100.3	...
114	USHA	1⅜	2-1-44	101.24	101.30	.52

†Fully taxable.
(Figures after decimals are 32ds of a point.)

Federal Land Bank Bonds

Outstanding (millions).	Rate.	Maturity	Bid	Asked
$238	3	July, 1955-45	107⅜	107⅝
203	3	January, 1956-46	108⅛	108⅜
213	3	May, 1956-46	109	109⅜
162	3¼	May, 1955-45	108	108¼
136	4	July 1946-44	103⅞	[illegible]

FHLB Debentures and FNMA Notes

Outstanding (millions)	Issue.	Rate	Maturity	Bid	Asked	Approx yield.
$52	FHLB	¾	4-15-42	100.5	100.9	...
23½	FHLB	2	4-1-43	102.12	102.16	...
[illegible]	FNMA	2	5-16-43	101.3	101.7	...
55	FNMA	1⅝	1-14-40	101.12	101.16	...

Local Produce

Eggs and Live Poultry

(Agricultural Marketing Service.)
(Prices paid net f. o. b. Washington.)

EGGS—Prices paid for Federal-State graded eggs received from grading stations (October 17). Whites: U. S. Extras, large, 46@47, mostly 46; U. S. Extras, mediums, 35@36; U. S. Standards, large, 38@44, mostly 43; U. S. Standards, mediums, 33@34; U. S. Trades, 29@31. Browns: U. S. Extras, large, 44@46, mostly 44; U. S. Extras, mediums, 32@35, mostly 32; U. S. Standards, large, 38@42, mostly 41; U. S. Standards, mediums, 31@33; U. S. Trades, 28. Nearby ungraded eggs, Current Receipts: Whites, mostly 30@31; some of better quality, heavier weights up to 38; Pullets, mostly 21; Mixed Colors, mostly 28@29. Receipts, Government-graded eggs, 267 cases.

LIVE POULTRY—Fowl: Colored, 4 lbs. and up, 20@21; No. 2s, 14@15; Leghorn Hens, 3½ lbs. and up, 13@14; No. 2s, 10. Roosters, 12@13. Chickens: Virginia Rocks, Broilers and Fryers, all sizes, 20; No. 2s, 13. Delaware Rocks and Crosses: Broilers and Fryers, all sizes, 20; No. 2s, 13; Leghorn Broilers, 17@19. Capons, 5-6 lbs., 25; 7 lbs. and up, 28. Turkeys: Young Toms, 16 lbs., 25; Young Hens, 10 lbs. and up, 25; No. 2s and underaizes, 18.

Fruits and Vegetables

Sales to 8 a. m. on yesterday's wholesale market in less than carlot quantities:

APPLES—Bushel baskets, U. S. No. 1: Maryland, Pennsylvania, Virginia and West Virginia, Grimes, 2¼-inch minimum, 85@1.00; 2½-inch minimum, 1.15@1.25; 2¾-inch minimum, 1.35@1.40; Staymans, 2¼-inch minimum, 90@1.00; 2½-inch minimum, 1.25@1.35; 2¾-inch minimum, 1.35@1.50; Black Twigs, 2½-inch minimum, 1.15@1.25; 2¾-inch minimum, mostly around 1.35; Delicious, 2¼-inch minimum, 1.10@1.15; 2½-inch minimum, 1.40@1.50; Golden Delicious, 2½-inch minimum, mostly around 1.25; 2¾-inch minimum, 1.35@1.50; Bonums, 2¼-inch minimum, 1.00@1.10; 2½-inch minimum, 1.10@1.15. Bushel boxes, Western style, Fancy: Pennsylvania, Virginia and West Virginia, Delicious, 113s-138s, 1.75@2.00; 72s-100s, 2.00@2.25; all sizes, C Grade, 1.35@1.50; Staymans, 113s-150s, Fancy, 1.50@1.75; 72s-100s, 1.85@2.10; Golden Delicious, 113s-138s, Fancy, 1.40@1.75; 72s-100s, Fancy, 1.90@2.25.

POTATOES—100-lb. sacks, U. S. No. 1: New Jersey, Cobblers, 1.85@1.90. Pennsylvania, Chippewas, 1.75. New York, Round Whites, 1.75@1.85. Eastern Shore Maryland, Cobblers, 1.60. Idaho, Russet Burbanks, 2.40@2.50.

CABBAGE—New York, 50-lb. sacks, Danish type, 75@90; ½-bushel baskets, Domestic Round type, packed locally, 90@1.00. New Jersey, 5-peck hampers, Domestic Round type, 75.

CARROTS—California, L. A. crates, bunched, best mostly 3.75; poorer, 3.00; Pennsylvania, bushel baskets, topped, washed, 90@1.00.

CELERY—New York, 10-inch crates, individually washed, 3-4 dozen, 2.25@2.50; 6-10 dozen, 3.00@3.50; ⅔ crates, in the rough, $2.50; Pennsylvania, ⅔ crates, in the rough, ordinary condition, 1.75.

LETTUCE—L. A. crates, Iceberg type, 5 dozen, 3.75@4.25, mostly 4.00@4.25; 4 dozen, 3.50@3.75; 6 dozen, 3.25@3.50; Eastern crates, Big Boston type, 2 dozen, New Jersey, best, 75; fair condition, 50; ½ crates, Iceberg type, 2 dozen, 75@1.00; Romaine, Eastern crates, 75.

ONIONS—50-pound sacks, U. S. 1, yellows, Michigan, Minnesota and New York, 1.40@1.50; fair condition, 1.25@1.35; Sweet Spanish, 3 inches and larger, Idaho, 1.35@1.50, mostly 1.35.

SWEET POTATOES—Bushel baskets, U. S. 1, North Carolina, Puerto Ricans and Nancy Halls, 1.15@1.25; Eastern Shore Maryland, Goldens, 1.15@1.25.

TOMATOES—Lug boxes, ripes and turnings, wrapped, California, U. S. 2, 2.00@2.25; New York, U. S. 1, mostly around 2.25.

ORANGES—Florida, No. 1, 288s-252s, 5.00; 200s-220s, 4.75; 176s, 4.50@4.75; 150s, 4.00@4.25; 126s, 4.00; No. 2s, 288s-252s, 4.50; 200s-220s, 4.50; 176s, 4.25; 150s, 3.75@4.00; 126s, 4.00.

GRAPEFRUIT—Florida, No. 1, 2.75@3.00; No. 2s, 2.50; No. 3s, 2.25; Texas, Pink Meats, 4.00@4.25; Duncans, 3.00@3.25.

Sugar Futures

New York, Oct. 17 (AP).—Demand for world sugar futures increased today with a drying up of liquidation prices advancing, 6 to 15½ points on sales of 9,100 tons. Domestic contracts closed unchanged to 1 point lower on sales of 900 tons.

There were no changes in the raw and refined markets.

World contract:	High.	Low.	Close.
December	2.16	2.16	2.21*
March	2.33	2.22	2.32*
May	2.33	2.20½	2.32*
July	2.33	2.21½	2.32*
Domestic contract:			
January	2.87	2.87	2.87*
March	2.80	2.78	2.79*
May	2.81	2.79	2.80*

*Bid.

Local Securities

Yesterday's quotations on Washington Stock Exchange:

SALES—After Call

Mergenthaler Linotype—100 at 26; 100 at 26; 100 at 26; 50 at 26; 10 at 26.

Washington Gas com.—30 at 19⅝; 25 at 19⅝.

Capital Traction 1st 5s—$500 at 105.

	Bid	Asked
BONDS		
Public Utility		
Am Tel & Tel cv deb 3 '56	110½	111½
Anacostia & Pot 5 '49	107	......
Ana & Pot guar 5 '49	112½	......
Ana & Pot mod 3¾ '51	107	......
Cap Traction 1st 5 '47	104½	105½
City & Suburban 5 '48	107	......
City & Sub mod 3¾ '51	107	......
Georgetown Gas 1st 5 '61	122	......
Pot Elec Pow 3¼ '66	108	......
Washington Gas 5 '60	126	......
Wash Rwy & Elec 4 '51	108	......
Miscellaneous		
Ter Rf & Wh Cp 1st 4½ '48	101	......
STOCKS		
Public Utility		
Amer Tel & Tel (9)	150⅝	......
Capital Transit (a.75)	16	17
N & W Steamboat (4)	69	......
Pot Elec Power 6% pf (6)	115	......
Pot Elec Pow 5½% pf(5.50)	114¼	......
Wash Gas Lt com (1.50)	*19¼	......
Wash Gas Lt pf (4.50)	105	......
Wash Ry & El com (g40)	560	660
Wash Ry & El pf (5)	116½	......
National Bank		
Capital (6)	†170	......
Liberty (6)	†175	200
Lincoln (h5)	210	......
Riggs (e8)	270	280
Riggs pf (5)	101	......
Washington (6)	117	......
Trust Company		
Amer Sec & Tr Co (e8)	215	226
Natl Sav & Tr (4.00)	204	210
Prince Georges Bk&T(1.00)	22	25
Wash Loan & Tr (e8)	215	......
Savings Bank		
Bank of Bethesda (.75)	†30	......
Com & Savings (y10.00)	325	......
Fire Insurance		
American (6)	†125	......
Firemen's (1.40)	32	......
National Union (.75)	14	......
Title Insurance		
Columbia (k30)	14⅛	15½
Real Estate (m6)	160	......
Miscellaneous		
Carpel Corp (2.00)	21	......
Garfinckel com (.70)	10½	12
Garfinckel 6% cu cv pf(1.50)	27½	......
Lanston Monotype (1.00)	22	......
Lincoln Serv com (1.00)	†16½	18
Lincoln Serv 7% pr pf(3.50)	40	48
Mergenthaler Lino a2.50)	25½	26½
Natl Mtge & Inv pf (.35)	4¾	5
Peoples Drug com new(1.60)	23½	24½
Real Est M&G pf (.50)	†7¼	......
Security Storage (4)	72	85
Ter Ref & Wh Corp (3)	43	53
Wdwd & Loth com (s2.00)	44	50
Wdwd & Lothrop pf (7)	120	......

*Ex dividend. B Books closed. †Plus extras. (a) 75c paid so far this year. (e) 2% extra. (f) 3% extra. (g) $6.00 extra paid Dec. 28, 1940. (h) $5 extra. (K) 20c extra. (m) $1.50 extra. (s) $2 paid in 1940. (y) $10 extra.

Chicago Livestock

Chicago, Oct. 17 (AP) (U. S. Department of Agriculture).—SALABLE HOGS—Receipts, 8000; total, 12,000; slow, generally 25 to 40 lower; instances 50 under best time; practical top, 10.25; one load, 10.30; bulk, 200-270 pounds, 10.00@10.25; most 180-200 pounds, 9.80@10.10; smooth 300-360 pound sows, 9.15@9.65; 400-500 pounds generally 8.40@9.00.

SALABLE SHEEP—Receipts, 1000; total, 5000; fat lambs steady to strong, most early sales good and choice natives, 11.25@11.50; few, 11.65; one double 100-pound fed Westerns, 11.50; choice lightweight fed yearlings, 9.65; others, 9.50; best fat native ewes, 5.50; bulk, 4.00 up.

SALABLE CATTLE—Receipts, 1000; calves, 300; few loads steers and heifers steady; steers, mostly medium and good grassy and short feds at 10.00@11.50; most heifers, 8.00@10.65; canner and cutter cows steady at 5.25@7.00; weighty sausage bulls quotable to 9.00; vealers steady; practical top, 14.00; bulk yearlings, 9.50@11.25; grading good and choice with common and medium natives, 7.50@9.00; bulk stock steer calves, 11.00@12.50.

Dividend Actions

Regular

	Rate.	Period.	Stk. of record.	Payable.
Chesapeake Camp Corp	37c	Q	10-21	11-1
Fiduciary Corp	$1	Q	10-16	11-1
Heyden Chem pf	$1.60¼	Q	11-5	11-15
Haskelite Mfg	25c	Q	11-5	11-15
Heyden Chem pf	$1.06¼	Q	11-18	12-1
Herden Chemical	75c	Q	11-18	12-1
Humberstone Shoe Ltd	25c	Q	10-20	11-1
Meadville Telephone	37½c	Q	10-31	11-15
Monroe Cal Machine	$1		10-10	10-15
Rustless Iron & Steel	15c	Q	11-15	12-1
Do pfd	62½c	Q	11-15	12-1
Stein A & Co	25c	Q	10-31	11-14
WJR the Goodwill Station	50c	Q	10-20	10-30

United States Treasury Position

By the Associated Press

The position of the Treasury Oct. 15, compared with comparable date a year ago:

	Oct. 15, 1941	Oct. 15, 1940
Receipts	$8,378,924.38	$7,542,980.45
Expenditures	48,051,401.23	28,529,287.17
Net balance	1,597,490,299.27	2,180,557,948.16
Working balance included	842,442,177.17	1,444,382,487.34
Customs receipts for month	16,707,106.59	13,395,558.12
Receipts for fiscal year (July 1)	2,158,870,191.55	1,664,749,584.28
Expenditures	6,031,136,979.76	2,712,389,228.11
Excess of expenditures	3,872,266,788.21	1,047,639,643.33
Gross debt	51,569,248,106.87	44,060,534,343.84
Increase over previous day	14,302,670.25	....
Gold assets	22,777,606,656.22	21,372,289,834.13

Northwestern Faces Test In Michigan

BONI, from Page 19.

STATE (30,000)—Santa Clara to continue as the West Coast's only unbeaten major eleven.

MINNESOTA-PITT (35,000)—If the Minnesota backs have cross-country aspirations, this should be a good spot to show their stuff.

HARVARD-DARTMOUTH (40,000)—Since Harlow came to Harvard, he hasn't beaten Dartmouth, and he's not likely to start here.

CARNEGIE TECH-NOTRE DAME (35,000)—Notre Dame may turn out to be less than a world-beater, but it should beat Carnegie even on an off-day.

OHIO STATE-PURDUE (72,000)—Remember that Southern California rout? With an extra week's rest since then, Ohio State.

VANDERBILT-GEORGIA TECH (15,000)—Like Nebraska, the Commodores have been going along beating everybody without getting much credit for it. This one should be tough, but still Vanderbilt.

DUKE-COLGATE (17,000)—This looked like a problem until Dartmouth knocked off Colgate. Off that, the choice is Duke.

TEXAS CHRISTIAN-TEXAS A. and M. (25,000)—Both undefeated, and the Aggies untested. On an apparent edge in punch, A. and M.

COLUMBIA-GEORGIA (25,000)—Should be interesting all the way. Columbia's first big hurdle, which we are picking them to clear, if not by a very big margin.

FORDHAM-WEST VIRGINIA (20,000)—Before the season Jim Crowley said he feared the Mountaineers might be "as good as any team in the East." If he hasn't already done so, his forwards should revise that estimate for him tomorrow.

WISCONSIN-IOWA (25,000)—Beaten a touchdown by Michigan, the Hawkeyes still looked very good. Iowa.

TULANE-NORTH CAROLINA (40,000)—Tulane to come back.

WASHINGTON-U. C. L. A. (25,000)—Washington.

YALE-ARMY (55,000). Can go either way. Taking Army.

IOWA STATE-MISSOURI (12,000)—Missouri.

AUBURN-SOUTHERN METHODIST (16,000)—Taking S. M. U.

SOUTHERN CALIFORNIA-WASHINGTON STATE (40,000)—Washington State.

LOUISIANA STATE-RICE (25,000)—Rice, in a battle.

OREGON-CALIFORNIA (25,000) Oregon, but not by much.

TEMPLE-PENN STATE (30,000) Temple and Tomasic.

Here 'n elsewhere:

EAST—Manhattan to scare Boston College, Syracuse to shade New York U., Florida over Maryland, Rutgers over Fort Monmouth.

MIDWEST—Detroit over Oklahoma A. and M., Illinois over Drake, Oklahoma over Kansas State, Tulsa over St. Louis.

SOUTH—Virginia over Virginia Military, W. and L. over Richmond, Wake Forrest over N. C. State, Tech over Davidson, The Citadel over Furman.

ROCKIES—Utah over Brigham Young, Denver over Wyoming, Idaho over Utah State, Colorado State over Colorado.

Navy Eleven Favored Over Cornell Today

NAVY, from Page 19.

ing for a touchdown splurge tomorrow. Not to be overlooked either is Howie Clark, the slight, 150-pounder who pressed Busik for starring honrs in the three games at Annapolis. Busik is also second in the Nation in punting.

Cornell is reported to boast an aerial advantage over the midshipmen, but the visitors must play second fiddle in one department, that of field goal and point-after-touchdown kicking to Lou Leonard, who has turned into a point-making specialist after a promising career as a back was cut short by injury. Leonard has kicked 13 conversion points this year and last fall against Army counted a big field goal which broke a scoreless tie. Zeke Zochella holds for Leonard's placements.

The Cornell squad of 43 arrived at 9:30 this morning and, in its first trip below the Mason-Dixon line in the school's history went through the usual limbering up drill in the stadium. Navy remained at Annapolis to practice and will not arrive until tomorrow at 12:30.

Coach Swede Larson has been a serious minded individual this week, stressing the point of getting past the troublesome Cornell outfit as the Navy team is already filled with ideas of what it will do to Penn and Notre Dame on the way to its first national championship since 1926.

The entire regiment of Midshipmen, 3100 strong, largest ever to represent the Academy, will parade into the stadium at 1:15, accompanied by the 75-piece band. Cornell section with Cornell clubs from Washington, Philadelphia and New York and 500 students. "Bill IX," Navy's new mascot, will accompany the Middies.

Navy will undoubtedly hold a big edge in mass strength as through the early battles Coach Larson has used three full teams to advantage and parts of a fourth. Navy's first and second teams are of near-equal strength.

Lou Buffalino, Cornell's ace back who grabbed a pass from Ken Stofer to beat Harvard last week, will rival Busik for backfield honors. He is known as the "Swampscott scooter" up Cornell way, and Navy scouts have filled Coach Larson with his abilities with a pigskin.

Navy fans are warned to get tickets for tomorrow if they want to see the Middies in action, for the Navy-Notre Dame game to be played here November 8 is a virtual upset to date.

Hoyas Defeat Colonials, 25-0, Before 18,000

GEORGE, from Page 19.

the excellent kicking continued throughout the game, with Graham, Weber and Pinnow booting 'em for G. W. and Falcone and Frank Dornfield for G. U. The Hoyas wound up with the best punting average, 43 to 37.

In the second quarter, Georgetown's superior line began to make itself felt, and from their own 12, the Hoyas started their first goalward excursion. Bulvin, and Gyorgydeak combined running gains to reach the 47 in six plays.

There the Hoyas took to the air for the first time, with Bulvin passing to End Art Lujack. The pass was broken up by Fedora, but the play was ruled good on interference and the Hoyas had the pigskin on G. W.'s 40. Reiges was thrown by Johnny Picco for a 10-yard loss and too much time cost the Hoyas another 5 yards, but they were not to be stopped.

Bulvin Scores Standing Up

Reiges whipped a short pass to Falcone, who picked up five-man tandem interference and moved to the 38 for a gain of 15 yards. A pass, Bulvin to Pavich, carried to the 32, and then Bulvin burst through G. W.'s right tackle and cut sharply to the left to score standing up. Fedora and Burnell Martinson, G. W. secondaries, were badly fooled on the play.

G. W. took the following kickoff, but Fedora fumbled and G. U. had a scoring opportunity on the 27. This one failed, however, as Picco recovered a fumble by Bill McLaughlin on the G. W. 15.

But soon the Hoyas were again knocking at touchdown's door and this time they found it wide open. Doolan, running 25 per cent better than at any time during G. U.'s first three games, returned a punt by Graham 18 yards to the Hoya 37.

From there Doolan sped to the 32, Dornfeld passed to Lujack for a first down on the 25, and then Gyorgydeak snuck through the weak-side tackle, side-stepped Fedora and raced down the side lines for the second score. Frank Fenwick, only local player in the game for Georgetown, missed the conversion attempt. Fenwick, a former All-City tackle at Gonzaga, played his best game for the Hilltop.

Hoyas Temporarily Checked

The Colonials came back after intermission to hold the Hoyas in check for about seven minutes, but the Hoyas finally broke loose again. This time they started from their own 35, and with bewildering plays from spread formation, rolled goalward.

Bulvin and Gyorgydeak teamed up running to reach the G. W. 45, and then Bulvin began flinging passes. His first, to Falcone, carried to the 24, for a 22-yard gain, and his second to Pavich in the left flat crossed the goal line. Pavich made a "sucker" out of Al Romasco, G. W. defensive halfback, to take the ball unmolested. Bulvin missed his try for point. Pavich, by scoring his third touchdown of the season, took the District individual scoring lead.

Perhaps spurred to greater efforts by Pavich's taking over the scoring lead, Doolan, last year's local individual point leader, then darted to his first points of the season. He grabbed a pass thrown by Don Pinnow, one of three sophomores who alternated at tailback for G. W., and raced 54 yards down the sidelines. Sheer speed took the former interscholastic 60-yard sprint champion into pay dirt. Falcone missed the point.

Konizewski Pain to Hoyas

Though George Washington's vaunted line was outplayed throughout, there was one Colonial at least who distinguished himself. He was big John Kanizewski, who was mainly responsible for the 77 yards Georgetown lost from scrimmage. Konizewski and Reiges, who has a bad habit of holding his passes too long, combined for a couple of healthy Georgetown losses.

Perpich, Lemke, McMahon, Paternoster and Fenwick played good defensive ball for Georgetown, while Konizewski, Zioboro and Picco performed well for the Colonials.

Georgetown	Position	Geo. Wash.
Pavich	L. E.	Ziobro
Perpich	L. T.	Konizewski
McMahon	L. G.	Agusiewics
Erickson	Center	Seibert
Paternoster	R. G.	E. Hall
Blozis	R. T.	Murphy
Lemke	R. E.	Del Vecchio
Falcone	Q. B.	Martinson
Bulvin	L. H.	Gudmundson
Reiges	R. H.	Nugent
Gyorgydeak	F. B.	Fedora

George Washington	0	0	0	0—0
Georgetown	0	13	6	6—25

Touchdowns—Bulvin, Pavich, Gyorgydeak, Doolan (sub for Reiges). Point after touchdown—Bulvin (placement).

Georgetown reserves—Lujack, Yukna, Fenwick, Calcagno, Dornfeld, Doolan, McLaughlin, Ponsalle, Wilkin, Skrypek, Lujack, Jaworowski, Derringe, Duffey. George Washington reserves—Donohue, Weber, Romasco, Ledford, Picco, Paidokovich, Welc, Gustafson, Leonetti, Pinnow, Clarey, Pinnow, Maurielio, Zunic, Leonard, Murphy.

Referee—"Dutch" Eberts (C. U.). Umpire—A. M. Barron (Penn State). Field judge—F. B. Barger (St. John's, Md.). Linesman—Orrel Mitchell (Loyola of Baltimore).

STATISTICS

Georgetown		G. W.
15	First downs	3
11	Rushing	2
4	Passing	1
0	Penalties	0
206	Net yards rushing	59
77	Yards lost	19
98	Net yards forwards	21
16	Forwards attempted	15
7	Forwards completed	3
3	Intercepted by	2
88	Yards interceptions returns	5
7	Punts number	12
7	Returned by	1
0	Blocked by	0
37	Punts average	43
6	Kickoffs number	0
0	Returned by	6
71	Yards kicks returned	77
71	Punts	11
0	Kickoffs	66
3	Fumbles	2
2	Ball lost	1
7	Penalties	3
45	Yards lost on penalties	25
25	Final score	0
4	Touchdowns	0
1	Conversions	0
0	Goals from field	0
0	Safeties	0

Navy-Cornell Line-ups Today

No.	NAVY	Wgt.	No.	NAVY	Wgt.		No.	CORNELL	Wgt.
39	Froude	175	19	Zoeller	180	L. E.	83	Johnson	183
52	Flathmann	250	77	Donahoe	220	L. T.	73	Van Order	218
26	Vitucci	200	68	Sliwka	185	L. G.	63	Wolff	197
53	Donaldson	180	54	Fedon	195	C.	53	Blanchard	210
60	Hill	175	64	Knox	184	R. G.	68	Geib	190
74	Chewning	220	76	Opp	200	R. T.	78	Christensen	197
81	Wanggaard	173	80	Maxson	185	R. E.	88	Jenkins	170
20	Chip	180	27	Harrell	202	Q. B.	23	Nebrec	190
63	Busik	185	70	Clark	150	L. H.	43	Bufaline	175
10	Boothe	190	12	Woods	184	R. H.	13	Stofer	185
34	Cameron	185	31	Werner	190	F. B.	33	Martin	197

All-Feminine Panel Debates Ship Arming

Something new in radio forums, an all-feminine affair, was begun last night with a debate on the Neutrality Act broadcast from the Mayflower Hotel.

Theodore Granik, father and moderator of the "American Forum of the Air," gave birth to the idea.

Mrs. Gifford Pinchot, wife of the former Governor of Pennsylvania, declared the Neutrality Act was "up Hitler's alley."

Speaking of provisions forbidding arming of merchant ships, carrying of cargoes to belligerents and entering combat zones, "each is worth a fleet and a dozen divisions to him," she asserted.

Florence Brewer Boeckel, writer and pacifist, said that by repeal of the act Congress would give up its Constitutional right to determine the question of war or peace.

"Until Congress is ready to declare war," she said, "it should not repeal the neutrality law and thereby put into the hands of the executive the power to make a decision for which Congress itself is responsible under the Constitution."

Declared Mrs. Raymond Clapper, wife of the newspaper columnist: "We are dedicated to the overthrow of Hitler and the Nazi Party. Anything that our military experts advise how to that end should be done with all haste . . . If Great Britain does not have the shipping bottoms and the convoy strength to assure her supplies getting over to the beleaguered island then we must supply them."

Mrs. Mundt Disagrees

Mrs. Carl Mundt, wife of the noninterventionist representative from South Dakota, asserted that arming merchant ships and sending them into belligerent ports "is perhaps the fatal and final step that will lead us into the horrible slaughter now raging in Europe."

Drawing a parallel, she noted that the United States' entry into the World War followed arming of merchant ships by two months.

"It is interesting to note in this connection," she said, "that the man who was in the vanguard in the matter of arming merchant ships was Franklin Roosevelt, the same man who is now driving through Congress a similar policy."

Mrs. Genevieve Herrick, former president of the Women's National Press Club, was moderator of the forum, which was broadcast over station WHN in New York City. A transcription later was broadcast by WOL, Washington.

The forums will be held every Friday night at the Mayflower.

Funeral Services For W. H. Walker Scheduled Today

Funeral services for William H. Walker, 73, prominent Washington real estate man, who died Thursday at Doctors Hospital, will be held in St. John's Church today at 11 a. m. Burial will follow at Rock Creek Cemetery.

Born here in 1868, Mr. Walker was a life-long resident of Washington, and spent 50 years in local real estate business under the firm name of the William H. Walker Co. He was a member of the Chevy Chase, Metropolitan, and University Clubs, a thirty-second degree Mason, a member of the Temple Noyes Lodge, No. 32, F. A. A. M., the Society of Colonial Wars, and the District Real Estate Board.

Surviving him are a daughter, Mrs. J. Paul McCulloch, Cannes, France; two sisters, Mrs. William Dodd, and Mrs. Stanley Litsinger, both of Washington; a grandson, Robert J. Walker, of the Hay-Adams House; two nephews, Dr. Allan Walker, 2230 California Street Northwest, and Albert W. Walker, of Westmoreland Hills.

Pitcher's New 'Teammate'

Associated Press WIREPHOTO

TAKING THE CENTER AISLE TODAY—Howard Pollet, 20-year-old pitcher who was called from the Houston, Tex., club to win six games for the St. Louis Cardinals in the last six weeks of the National League season, is shown with his fiancee, Virginia Clark, of Houston. They will be married today in New Orleans

Day-and-Night Ocean Flights Are Forecast

A prediction that war aviation experience woud enable the peacetime establishment of "day and night" air service across the Atlantic was made last night by William Courtenay, British aviation journalist and former R. A. F. flyer, at a dinner meeting of legislators, diplomats and aviation officials at the Cosmos Club.

The development of long-range bombing planes and the experience with frequent distance flights would bring this about, he declared, and as a result "aviation will play a vital role in binding up the wounds of the world" when peace comes.

However, the United States and England must command the air over the Atlantic, he asserted, before victory and peace can come. He urged a principal need for long-range fighter planes to combat bomber attacks on convoys.

Courtenay was asked by a member of the audience of about 60 for an opinion on the establishment of a separate air force here, on the basis of Britain's experience with the autonomous R. A. F. but declined to express himself directly other than to say that the decision must be based on American strategic needs rather than British experience.

He added, however, that the trend in England seemed to point more toward division, rather than centralization of the air forces. He pointed out that the Royal Navy was given its own air fleet shortly before the war, and that the army was now seeking closer and closer collaboration with the R. A. F.

Courtenay was introduced by Sir Willmott Lewis, head of the British Press Service, and guests at the dinner included Vladimir Hurban, Czech Minister, John Ciechanowski, Polish Ambassador, Supreme Court Justice Black, and representatives of the Senate, House, Civil Aeronautics Administration, and Army Air Corps.

British Morale Still Good, AP Editors Told

By the Associated Press

Chicago, Oct. 17.—Tom Yarbrough, Associated Press reporter fresh from two years of duty amid the bombs and bustle of London, reported today that British morale was good.

"I have never seen a sign of defeatism," he stated at the annual meeting of the Associated Press Managing Editors Association.

He added that there were some indications of war "weariness" but opined they were the natural result of people going without some of the things they wanted during the war.

Yarbrough, who returned from England this week, said food stocks were increasing, and none was going hungry, but there was a shortage of some goods.

Peaches, 75 Cents Each

He related that you could buy a fresh peach for 75 cents, if you could find one; that shoe strings and combs required a bit of shopping; that you bought any brand of cigarettes you could get; that you stood in line to buy tickets to a movie at prices ranging from 60 cents to $2.

Yarbrough, who once was blown down a flight of steps when he sought shelter from a bomb in a doorway, reported that most people in London went on with their work during raids.

Basil L. Walters of the Minneapolis Star-Journal and Tribune was elected chairman of the association for the ensuing year. He succeeds Neil Swanson of the Baltimore Evening Sun.

Kent Cooper Speaks

Earlier the newspaper executives heard discussions of the operations of the Associated Press by General Manager Kent Cooper, Executive News Editor Byron Price, Brian Bell, chief of the Washington bureau; Paul R. Mickelson and W. F. Caldwell, news editors at Kansas City and Atlanta respectively; F. A. Resch, newsphoto editor; J. M. Kendrick, special news service editor; M. J. Wing, feature editor, and J. M. Roberts, foreign news editor.

Association members who addressed the meeting on news and picture coverage of events were Frank S. Hoag of the Pueblo Star-Journal and Chieftain, J. H. Torbett of the Utica Press, B. M. McKelway of the Washington Star, Roy Roberts of the Kansas City Star; James P. Rosemond, of the Akron Beacon Journal and David Patten of the Providence Evening Bulletin.

Musicians' Radio Strike Settled

New York, Oct. 17. (AP)—The National Broadcasting Co. and the Columbia Broadcasting System announced tonight the settlement of a musicians' strike against two outlets in Pittsburgh which halted sustaining programs on both chains.

Police, Fire Surgeons Open Parley in D. C.

Speeches on defense organization, medical technique and medical aspects of police work yesterday marked the opening of the twentieth annual convention of the International Association of Police and Fire Surgeons and Medical Directors of Civil Service Commissions at the Hotel Willard.

Dr. William M. Doody, of Jersey City, president of the group, gave the first address to the gathering of about 45 on "The Policeman as a Mental Hygienist."

Citing the large percentage of physical and mental defects found among criminals and juvenile delinquents, Dr. Doody urged that "scientific study and treatment" be added to "legal and institutional" crime control.

He recommended that police "social work" be extended, to build healthier relationships between law officers and youngsters and to help improve the physical and mental health of potential juvenile criminals.

Other speakers at the day-long meeting included Dr. James A. O'Keeffe, District police surgeon, who spoke briefly on civilian defense organization here; Dr. Maxwell Cherner, Philadelphia fire surgeon; Dr. Carl H. Schulte, Detroit fire surgeon; Dr. John P. Turner, Philadelphia police surgeon; Dr. Samuel B. Hadden, consulting neurologist of the Philadelphia department of public safety; Dr. Lewis C. Manger, jr., assistant surgeon in the same department, and Dr. Hubley R. Owen, Philadelphia director of public health.

A dinner at the hotel closed the day's activities, and the convention will begin its final day with two more talks on technical medical problems at 10:30 a. m. today. A round table discussion of "police, fire and civil service topics" is scheduled for 12:30 p. m. and a business session with eletcion of officers at 12:45 p. m. will conclude the convention.

W. F. McAfee, 63, Harvester Concern Executive, Dies

William F. McAfee, 63, director of the International Harvester Co.'s national defense work, died unexpectedly yesterday in Doctors Hospital. Mr. McAfee, a professional baseball player in his youth, was taken ill suddenly Thursday.

His home was in Chicago, but recently he had spent most of his time in the Capital in connection with his company's defense production. He was assistant to the president of the concern, which he joined in 1914.

Surviving are his wife, Mrs. Lucy McAfee, and five children, Miss Betty McAfee, Mrs. George A. Daubert and Howell McAfee, of Chicago; Mrs. O. R. Day, of Minneapolis, and William F. McAfee, jr., of Charlotte, N. C. William F. McAfee, jr., now assistant branch manager of International Harvester, is a former pitcher for the Washington Senators.

What's Going on and Where

Meetings

American Clan Gregor Society, Willard, 8 p. m.

Biological Society of Washington, assembly hall of the Cosmos Club, 8 p. m.

National Association of Police and Fire Surgeons, Willard, morning.

International Association Chiefs of Police, Willard, 9 a. m.

Luncheons

National Association of Police and Fire Surgeons, Willard, 12 p. m.

Dinners

Georgetown University Law School faculty, Mayflower, 8:30 p. m.

Federal Bar Association, Mayflower, 8:30 p. m.

National Genealogical Society, Kenesaw Apartments, 7:30 p. m.

Music

The Washington Chapel, Sixteenth and Columbia Road Northwest, 8 p. m.

United States Army Band, Army War College, 11:30 a. m.

Dances

Texas State Society, Wardman Park, 9 p. m.

Florida State Society, Wardman Park, 9 p. m.

Beta Nu Sorority, Carlton, 7:30 p. m.

All States Club Dance, Annapolis, 9 p. m.

Down Home Nite, National Capital Service Men's Club, all day.

Federal Bar Association, Mayflower, 7:30 p. m.

National Fraternal Society of the Deaf, Hamilton, 8 p. m.

Lectures

"An Evening of Wit and Humor," 1322 Vermont Avenue, 8:15 p. m.

"Italian Painting," National Gallery of Art, 2:30 p. m.

Plays

"Another Language," Cafritz Auditorium, 8 p. m.

Exhibits

Silk screen painting, Natural History Building, 2 p. m.

The Weather

Today's Sun and Tide Table

			A.M.	P.M.
Sun rises	6:20	High tide	5:42	6:15
Sun sets	5:26	Low tide	12:09	12:33

Weather Conditions

U. S. Dept. of Commerce, Weather Bureau. Washington, Friday, Oct. 17, 7:30 p. m.

Forecast for the District of Columbia—Mostly cloudy with mild temperature and occasional light rain Saturday and Sunday highest temperature Saturday near 67 degrees; gentle to moderate southerly winds Saturday.

For Maryland and Virginia—Mostly cloudy with mild temperature and occasional light rain Saturday and Sunday.

Conditions

The cool air of polar origin which covered most of the Eastern States is being replaced by warmer air from the Gulf region over the central valleys. A disturbance is moving eastward across the northern Plains States preceded by rising temperature and followed by cooler weather over the northern Rocky Mountain region and the Dakotas. The rain area over the southern plains has spread north and eastward into the Ohio Valley and the southern Great Lakes region. Showers have occurred during the last 24 hours over the central and eastern Gulf region and the Dakotas. Fair weather with mild temperatures has continued over the southern Rocky Mountain region westward to the Pacific States.

Local Weather Report

Temperature—Midnight, 53; 2 a. m., 48; 4 a. m., 47; 6 a. m., 43; 8 a. m., 45; 10 a. m., 53; 12 noon, 56; 2 p. m., 63; 4 p. m., 58; 6 p. m., 55; 8 p. m., 54; 10 p. m., 52. Highest, 64. Lowest, 42.

Relative humidity—7:30 a. m., 30.48; 1:30 p. m., 30.44; 7:30 p. m., 30.43. Rainfall (7:30 p. m. to 7:30 p. m.), none.

Departures From Normal

Accumulated excess of temperature since January 1, 1941, 617 degrees.

Excess of temperature since October 1, 1941, 72 degrees.

Accumulated deficiency of precipitation since January 1, 1941, 10.85 inches.

Deficiency of precipitation since October 1, 1941, .36 inch.

Temperatures and Precipitation

Temperatures and precipitation for 24 hours ended 7:30 p. m.

	High. Fri.	Lowest Thurs. night.	Fri. 7:30 p.m.	Rainfall.
Washington, D. C.	64	43	57	....
Albuquerque, N. Mex.	73	45	68	....
Asheville, N. C.	60	56	57	....
Atlanta, Ga.	71	64	68	....
Atlantic City, N. J.	59	42	57	....
Baltimore, Md.	62	37	55	....
Birmingham, Ala.	80	69	73	....
Bismarck, N. Dak.	62	40	52	0.01
Boston, Mass.	59	38	61	....
Buffalo, N. Y.	67	31	56	....
Butte, Mont.	..	37	..	....
Cheyenne, Wyo.	64	34	45	....
Chicago, Ill.	58	44	56	....
Cincinnati, Ohio	62	49	59	0.03
Cleveland, Ohio	60	37	59	....
Davenport, Iowa	55	40	53	0.24
Denver, Colo.	70	45	58	....
Des Moines, Iowa	55	42	54	....
Detroit, Mich.	62	39	56	0.01
Duluth, Minn.	56	48	50	....
El Paso, Tex.	78	45	74	....
Fort Worth, Tex.	74	57	69	....
Galveston, Tex.	77	65	72	....
Houghton, Mich.	64	45	57	....
Huron, S. Dak.	64	50	60	....
Indianapolis, Ind.	64	49	58	....
Jacksonville, Fla.	87	61	75	0.03
Kansas City, Mo.	61	53	60	....
Little Rock, Ark.	77	59	64	0.02
Los Angeles, Calif.	87	68	79	....
Louisville, Ky.	..	52	..	....
Memphis, Tenn.	80	..	68	0.90
Miami, Fla.	83	74	79	0.70
Mpls-St. P., Minn.	63	46	55	....
Mobile, Ala.	93	69	77	....
New Orleans, La.	80	72	76	0.02
New York, N. Y.	62	46	63	....
North Platte, Nebr.	70	42	61	....
Omaha, Nebr.	58	42	58	....
Philadelphia, Pa.	64	37	58	....
Phoenix, Ariz.	88	63	82	....
Pittsburgh, Pa.	62	38	56	....
Portland, Me.	48	36	40	....
Portland, Oreg.	..	47	..	....
Rapid City, S. Dak.	64	43	58	....
St. Louis, Mo.	63	52	60	0.30
Salt Lake City, Utah	68	40	64	....
San Antonio, Tex.	81	56	74	....
San Diego, Calif.	83	61	73	....
San Francisco, Calif.	..	51	..	....
Savannah, Ga.	..	66	..	....
Seattle, Wash.	64	49	63	....
Springfield, Ill.	61	40	59	0.07
Tampa, Fla.	86	63	74	0.17
Vicksburg, Miss.	80	60	73	0.10

CEMETERIES **CEMETERIES**

Time stays outside the gates . . .

And beauty dwells within. Perpetual care by gardener and landscape architect protect the loveliness of Cedar Hill. You'll enjoy a quiet hour spent in the cloistered peace and beauty of this sacred garden. Prices for sites begin as low as $50. Terms arranged gladly.

Drive out Pennsylvania Ave. S.E. to Cemetery gates, open until sundown

NOT CONNECTED WITH ANY OTHER CEMETERY

Cedar Hill

WASHINGTON'S MOST BEAUTIFUL CEMETERY

DIED 1

BEAVER, LOLA B. On Thursday, October 16, 1941, at the residence of her daughter, 5113 New Hampshire ave. nw., LOLA B. BEAVER, beloved mother of Mrs. Grace V. Koontz, and the late William C. Beaver. Remains resting at Chambers funeral home, 1400 Chapin st. nw., until 9 a. m. Saturday, October 18. Services at Leaksville Christian Church, Luray, Va., at 1 p. m. Relatives and friends invited. Interment in church cemetery.

BRIGGS, A. ALBERT SIDNEY, Sr. On Friday, October 17, 1941, A. ALBERT SIDNEY BRIGGS, Sr., husband of the late Mary Briggs, father of Dr. Crenshaw D. Briggs. Remains resting at Chambers funeral home, 1400 Chapin st. nw., until 9 a. m., Saturday, October 18. Services at the chapel of Hollywood Cemetery, Richmond, Va., at 3 p. m.

HEENAN, MARGUERITE MARY. On Friday, October 17, 1941, at her residence, 1036 Newton st. ne., MARGUERITE MARY HEENAN, beloved sister of the Rev. JOHN J. Heenan, S.J., and Mary B. Heenan. Funeral notice later.

JONES, JOHN W. On Thursday, October 16, 1941, at his residence, 4009 Illinois ave. nw., JOHN W. JONES, husband of Annie K. Jones and father of Raymond K. Jones. Remains resting at the S. H. Hines Co. funeral home, 2901 14th st. nw. Funeral services at St. Paul's Church, Rock Creek Parish, on Saturday, October 18, at 3 p. m. Interment Rock Creek Cemetery.

McKEE, BERTHA. On Thursday, October 16, 1941, at Providence Hospital, BERTHA McKEE, of 1343 Monroe st. nw., mother of Barrett I. McKee. Services at the S. H. Hines Co. funeral home, 2901 14th st. nw., on Saturday, October 18, at 1 p. m. Friends invited. Interment private.

MORRIS, HARRY WESLEY. On Thursday, October 16, 1941, HARRY WESLEY MORRIS, retired captain U. S. A. Engineer Reserve, beloved husband of Ella Maude Morris, and father of John A. Morris. Remains resting at Chambers' Georgetown funeral home, 31st and M sts. nw. Services in Fort Myer Chapel on Monday, October 20, at 1:30 p. m. Relatives and friends invited. Interment Arlington National Cemetery.

OWENS, ONCKEN. On Thursday, October 16, 1941, ONCKEN OWENS, of 1322 Fairmont st. nw., beloved husband of Irene P. Owens (nee King). Remains resting at the S. H. Hines Co. funeral home, 2901 14th st. nw. Funeral services at National Baptist Memorial Church, 16th st. and Col. rd. nw., on Saturday, October 18, at 3 p. m. Interment Cedar Hill Cemetery.

PURVIS, DOLLY FRETWELL. On Friday, October 17, 1941, DOLLY FRETWELL PURVIS, of 3527 Hertford pl. nw., sister of Mrs. Rosa Comer. Services at the S. H. Hines Co. funeral home, 2901 14th st. nw., on Monday, October 20, at 11 a. m. Interment Glenwood Cemetery.

RAYNER, THOMAS. On Thursday, October 16, 1941, at his residence, 7710 Blair rd. nw., THOMAS RAYNER, beloved husband of Minnie Plitt Rayner. Funeral from the T. W. Deal funeral home, 4812 Georgia ave. nw., on Saturday, October 18, 1941, at 2:30 p. m. Relatives and friends are invited. Interment Prospect Hill Cemetery.

REICHELT, MARTHA A. On Wednesday, October 15, 1941, MARTHA A. REICHELT, beloved wife of Charles W. Reichelt and mother of Herbert W. Reichelt. Funeral from her late residence, 3100 Cedar st., Mount Rainier, Md., on Saturday, October 18, at 2 p. m.; thence to Trinity Lutheran Church, 30th st. and Bunker Hill rd., at 2:30 p. m. Relatives and friends invited. Interment Fort Lincoln Cemetery.

RUTHERFORD, S. McPHERSON. On Wednesday, October 15, 1941, at San Antonio, Tex., COL. S. McPHERSON RUTHERFORD, husband of Florence Lyster Rutherford, and father of John Rutherford, of Toledo, Ohio. Interment in Arlington National Cemetery, Monday, October 20, at 11 a. m.

SELBY, STANLEY U. On Thursday, October 16, 1941, STANLEY U. SELBY, beloved husband of Maude I. Selby, son of Percy M. Selby and Mamie Brooks. Services at Chambers' funeral home, 517 11th st. se., on Monday, October 20, at 11 a. m. Relatives and friends invited. Interment in Congressional Cemetery.

THOMPSON, REV. ARTHUR H. On Thursday, October 16, 7:30 a. m., at Sibley Hospital, the Rev. ARTHUR H. THOMPSON, husband of Mrs. Maggie Thompson, 4901 Connecticut ave. nw., and father of Edwin I. Thompson, of Texas. Funeral services at the Methodist Home, 4901 Connecticut ave. nw. on Saturday, October 18, at 2 p. m.

WALKER, WILLIAM H. On Thursday, October 16, 1941, at Doctors Hospital, WILLIAM H. WALKER, father of Mrs. J. Paul McCulloch. He is also survived by two grandchildren, Mr. and Mrs. Robert Walker. Remains resting at Hysong's funeral home, 1300 N st. nw. Services will be held at St. John's Church, 16th and H sts. nw., on Saturday, October 18, at 11 a. m. Relatives and friends invited to attend. Interment private in the family Mausoleum in Rock Creek Cemetery.

FUNERAL DESIGNS 2

Geo. C. Shaffer 900 14th St. N.W. Phone NA. 0106. Expressive Floral Tributes. Moderate prices. Open Evenings and Sundays.

GUDE BROS. CO., Florists 1212 F St. N.W. NAtional 4276.

FUNERAL DIRECTORS 3

J. WILLIAM LEE'S SONS CO. FUNERAL DIRECTORS. CREMATORIUM 4th and Mass. Ave. N.E. LI. 5200.

DIED 1

(Continued from Preceding Column)

WILLIAMS, LEMUEL A. On Friday, October 17, 1941, at his residence, Triangle, Va., LEMUEL A. WILLIAMS, age 67 years, beloved husband of Elsie D. Williams, also survived by one daughter, Mrs. John J. Miller, of Triangle, Va., and one brother, Frank Williams, of Indianhead, Md. Funeral services on Sunday, October 19, at 2 p. m. at the Dumfries Methodist Church, conducted by the Rev. A. H. Shumate. Interment family burying grounds, Minnieville, Va. Remains resting at the Hall funeral home, Occoquan, Va.

—Deaths—
Announcements of Services by Chambers

Deceased	Undertaker
Beaver, Lola B.	W. W. Chambers Co.
Morris, Harry Wesley	W. W. Chambers Co.
Selby, Stanley N.	W. W. Chambers Co.
Briggs, Albert	W. W. Chambers Co.

LEGAL NOTICES 4

EDWIN A. NIESS, Attorney, Woodward Building.

DISTRICT COURT OF THE UNITED States for the District of Columbia, holding a Probate Court. Estate of Rose L. Holly, also known as Rose L. Cissel, deceased. No. 58952, Administration Docket 125. Application having been made herein for probate of the last will and testament of said deceased, and for letters testamentary on said estate, by Thomas W. Cissel, the executor named therein, it is ordered this 29th day of September, A. D. 1941, that Juanita Banks and Frank B. Holly and all others concerned, appear in said Court on MONDAY, the 10th day of November, A. D. 1941, at 10 o'clock a. m., to show cause why such application should not be granted. Let notice hereof be published in the Washington Law Reporter and The Washington Post, once in each of three successive weeks before the return day herein mentioned, the first publication to be not less than thirty days before said return day. Witness, the Honorable ALFRED A. WHEAT, Chief Justice of said Court, this 29th day of September, A. D. 1941. Attest: (Seal.) VICTOR S. MERSCH, Deputy Register of Wills for the District of Columbia, Clerk of the Probate Court. 4,12,18

HAMILTON & HAMILTON, Attorneys, Union Trust Building.

DISTRICT COURT OF THE UNITED States for the District of Columbia, holding Probate Court. No. 58892, Administration. This is to give notice that the subscriber, of the District of Columbia, has obtained from the Probate Court of the District of Columbia letters of administration c. t. a. on the estate of Henry Hyvernat, late of the District of Columbia, deceased. All persons having claims against the deceased are hereby warned to exhibit the same, with the vouchers thereof, legally authenticated, to the subscriber on or before the 7TH DAY OF OCTOBER, A. D. 1942; otherwise they may by law be excluded from all benefit of said estate. Given under its hand this 16th day of October, 1941. THE UNION TRUST COMPANY OF DISTRICT OF COLUMBIA. J. WESLEY CLAMPITT, Jr., Assistant Trust Officer. Attest: (Seal.) VICTOR S. MERSCH, Deputy Register of Wills for the District of Columbia, Clerk of the Probate Court. 18,25,1

NUTTER, McCLENNEN & FISH, 220 Devonshire Street, Boston, Mass. and ROBERT F. COGSWELL, Hibbs Building, Attorneys.

DISTRICT COURT OF THE UNITED States for the District of Columbia, Holding Probate Court, No. 59124, Administration. This is to give notice that the subscribers, of the District of Columbia and the States of New York, Wisconsin and Massachusetts, respectively, have obtained from the Probate Court of the District of Columbia, letters testamentary on the estate of Louis D. Brandeis, late of the District of Columbia, deceased. All persons having claims against the deceased are hereby warned to exhibit the same, with the vouchers thereof, legally authenticated, to the subscribers, on or before the EIGHTH DAY OF OCTOBER, A. D. 1942; otherwise they may by law be excluded from all benefit of said estate. Given under our hands this 9th day of October, 1941. ALICE G. BRANDEIS, SUSAN BRANDEIS GILBERT, ELIZABETH BRANDEIS RAUSHENBUSH, EDWARD F. McCLENNEN, E. LOUISE MALLOCH, 220 Devonshire Street, Boston, Mass. Attest: (Seal.) THEODORE COGSWELL, Register of Wills for the District of Columbia, Clerk of the Probate Court. 18,25,1

RHODES, KLEPINGER & RHODES, Attorneys National Press Bldg.

DISTRICT COURT OF THE UNITED States for the District of Columbia, holding Probate Court. No. 59103, Administration. This is to give notice that the subscriber of the State of Virginia has obtained from the Probate Court of the District of Columbia, letters of administration on the estate of Ida May Scott, late of the District of Columbia, deceased. All persons having claims against the deceased are hereby warned to exhibit the same, with the vouchers thereof, legally authenticated, to the subscriber on or before the 7TH DAY OF OCTOBER, A. D., 1942; otherwise they may by law be excluded from all benefit of said estate. Given under my hand this 7th day of October, 1941. FRED B. RHODES, National Press Building, Washington, D. C. Attest: (Seal.) VICTOR S. MERSCH, Deputy Register of Wills for the District of Columbia, Clerk of the Probate Court. 18,25,1

FUNERAL DIRECTORS 3

AN *Important Message* that will SAVE YOU MONEY!

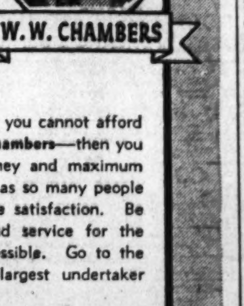

W. W. CHAMBERS

". . . Everything we do today requires more careful consideration, more planning than ever before. We must determine which is the wisest course to follow for the most beneficial return. And so it is with your selection of funeral arrangement. Most people have little knowledge of funerals or the appropriate cost of them. That is why I urge you never to pay $300, $400 or $500 for a funeral if you cannot afford it. Instead—**in case of death, call Chambers**—then you will get a fine funeral for less money and maximum value. Trust me with your problem as so many people have already done, to their complete satisfaction. Be assured of the utmost in value and service for the fairest and most reasonable price possible. Go to the man whom service has made the largest undertaker in Washington."

—W. W. CHAMBERS

Chambers will supply an opened and closed cemetery burial site for only $34. Another traditional Chambers value!

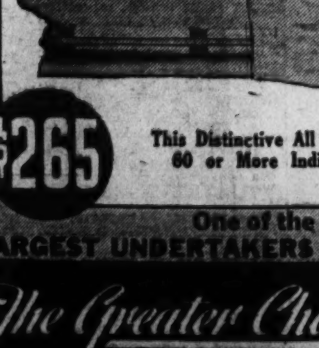

$265 This Distinctive All Metal Casket and 60 or More Individual Services

One of the LARGEST UNDERTAKERS IN THE WORLD

The Greater Chambers Co.

1400 Chapin N.W. COl. 0432 · 31st & M N.W. Mich. 0123 · 517 11th S.E. ATl. 6700 · Riverdale, Md. WA. 1221

LEGAL NOTICES 4

(Continued from Preceding Column.)

DAVID L. RIORDAN, Attorney, Woodward Bldg.

DISTRICT COURT OF THE UNITED States for the District of Columbia, Holding a Probate Court. Estate of Frank Alifano, deceased. No. 59059, Administration docket 126. Application having been made herein for letters of administration by Jack Robinson, it is ordered this 7th day of October, A. D. 1941, that the unknown heirs at law and next of kin of Frank Alifano, deceased, and all others concerned, appear in said Court on MONDAY, THE SEVENTEENTH DAY OF NOVEMBER, A. D. 1941, AT 10 O'CLOCK A. M., to show cause why such application should not be granted. Let notice hereof be published in the Washington Law Reporter and The Washington Post, once in each of three successive weeks before the return day herein mentioned, the first publication to be not less than thirty days before said return day. Witness, the HON. ALFRED A. WHEAT, Chief Justice of said Court, this 7th day of October, A. D. 1941. Attest: (Seal.) MELVIN J. MARQUES, Deputy Register of Wills for the District of Columbia, Clerk of the Probate Court. 11,18,25

ALBERT E. BRAULT, Attorney, Transportation Bldg.

DISTRICT COURT OF THE UNITED States for the District of Columbia, holding a Probate Court. Estate of Albrecht Nest, deceased. No. 59049, Administration Docket 126. Application having been made herein for probate of the last will and testament of said deceased, and for letters of administration, c. t. a., on said estate, by Sarita H. VanVleck, it is ordered this 8th day of October, A. D. 1941, that R. Elmer Nest and all others concerned, appear in said Court on MONDAY, the 17th day of November, A. D. 1941, at 10 o'clock A. M., to show cause why such application should not be granted. Let notice hereof be published in the Washington Law Reporter and The Washington Post once in each of three successive weeks before the return day herein mentioned, the first publication to be not less than thirty days before said return day. Witness, the Honorable ALFRED A. WHEAT, Chief Justice of said Court, this 8th day of October, A. D. 1941. Attest: (Seal.) MELVIN MARQUES, Deputy Register of Wills for the District of Columbia, Clerk of the Probate Court. 11,18,25

WILLIAM E. SCHOOLEY, Attorney.

DISTRICT COURT OF THE UNITED States for the District of Columbia, holding a Probate Court. Estate of James Oliver Gray, deceased. No. 58980, Administration Docket 125. Application having been made herein for probate of the last will and testament of said deceased, and letters of administration c. t. a. on said estate, by James Oliver Gray, Junior, and Samuel Hamilton Gray, it is ordered this 15th day of October, A. D., 1941, that Mrs. Vera Gray Benson, 7714 Brashears Street, Pittsburgh, Pennsylvania; Mrs. Callie Gray Powell, 2 Oak Street, Houston, Texas; Mrs. Vera Janice Truscott, 250 North 9th Street, San Jose, California, and all others concerned, appear in said Court on MONDAY, the 24th day of November, A. D., 1941, at 10 o'clock a. m., to show cause why such application should not be granted. Let notice hereof be published in the Washington Law Reporter and The Washington Post, once in each of three successive weeks before the return day herein mentioned, the first publication to be not less than thirty days before said return day. Witness, the Honorable ALFRED A. WHEAT, Chief Justice of said Court, this 15th day of October, A. D., 1941. Attest: (Seal.) MELVIN J. MARQUES, Deputy Register of Wills for the District of Columbia, Clerk of the Probate Court. 18,25,1.

IN THE DISTRICT COURT OF THE United States for the District of Columbia, Holding Probate Court. In re: Estate of Morton C. Patterson, deceased, Adm. No. 57603. Order nisi. The petitioner, Ralph Hohenstein, having by his petition filed herein reported the sale as executor under the will of Morton C. Patterson, deceased, to Agnes E. Crivella the following-described real estate: Lot forty-five (45) in square nine hundred and twelve (912), improved by premises, 822 G Street N.E., in the District of Columbia, for the price of forty-seven hundred ($4,700.00) dollars cash, subject to a real estate broker's commission of two hundred and thirty-five ($235.00) dollars, it is by the Court this 15th day of October, A. D., 1941, ordered that said sale be and the same is hereby confirmed provided that no cause to the contrary be made to appear on or before the 31ST DAY OF OCTOBER, A. D., 1941, and provided further that a copy of this order be published once in the Washington Law Reporter and once in the Washington Post at least ten days before said October 31, 1941. By the Court: JENNINGS BAILEY, Justice. A true copy. Attest: (Seal) MELVIN J. MARQUES, Deputy Register of Wills for the District of Columbia, Clerk of the Probate Court.

THOMAS E. RHODES, Attorney, Southern Building.

DISTRICT COURT OF THE UNITED States for the District of Columbia, holding Probate Court, No. 59051, Administration. This is to give notice that the subscriber, of the District of Columbia, has obtained from the Probate Court of the District of Columbia letters of administration c. t. a. on the estate of Edward E. Ayre, late of the District of Columbia, deceased. All persons having claims against the deceased are hereby warned to exhibit the same, with the vouchers thereof, legally authenticated, to the subscriber, on or before the 24TH DAY OF SEPTEMBER, A. D. 1942; otherwise they may by law be excluded from all benefit of said estate. Given under my hand this 24th day of September, 1941. EDWARD H. AYRE, the Mayflower Hotel, Washington, D. C. Attest: (Seal.) VICTOR S. MERSCH, Deputy Register of Wills for the District of Columbia, Clerk of the Probate Court. 4,11,18

E. HILTON JACKSON, Attorney, Woodward Building.

IN THE DISTRICT COURT OF THE United States for the District of Columbia, holding Probate Court. In re estate of Ella E. Whitfield, deceased. Administration No. 57997. Order of publication. Letters of administration upon all the moneys, goods, chattels, rights and credits of Ella E. Whitfield, late of the District of Columbia having been granted herein unto E. Hilton Jackson on the 9th day of July, 1941, and no distribution, partial or otherwise, having as yet been made to any of the persons entitled thereto as heirs at law and next of kin of said decedent, and it having been made known to the Court by the petition of said administrator, filed herein the 27th day of June, 1941, for the appointment of a Master to ascertain and determine who are the next of kin of said Ella E. Whitfield, deceased, that it is impossible for the said administrator definitely to determine who are all of the persons who would be entitled to participate in said estate, and likewise impossible to compute the amount distributable to each of the next of kin until each of such next of kin is definitely ascertained, and it having been ordered by this Honorable Court the 1st day of July, 1941, that the said petition and the proceedings to be taken thereon shall be deemed a plenary proceeding within the meaning of Section 130 (T. 29, Sec. 61) of the Code of the District of Columbia, and there having been issued pursuant to said order the usual process of this Court commanding all the parties in interest in said estate as hereinafter set forth to appear in the District Court of the United States for the District of Columbia, holding Probate Court, and answer the exigencies of the said petition, which said process has been duly returned "not to be found" as to the hereinafter named persons, and it having been shown by the petition of the administrator filed herein on the 27th day of June, 1941, that said hereinafter named persons are nonresidents of the District of Columbia, and it being probable that the unknown parties herein are also nonresidents of the District of Columbia, it is this 3rd day of September, A. D. 1941, ordered, adjudged and decreed that Robert and Eugene Whitfield, c/o Joseph S. Folz, Esq., Kalamazoo National Bank Building, Kalamazoo, Michigan; Charlie Whitfield, R. 1 Box 102, Weimer, Texas; Chester A. Jenkins, 816 Nevada St., San Antonio, Texas; Mrs. Marie Silvers, 1425 Michigan Ave., Kansas City, Missouri; Simon Whitfield, 11120 Wilmington Ave., Los Angeles, California; Mrs. Eldora Ward, Halletsville, Texas; Mrs. Adeline Taylor, Halletsville, Texas; Mrs. Sallie Johnson, Cleveland, Texas; Mrs. Ora B. Anthony, Cleveland, Texas; Mrs. Rosa D. Allen, 2906 Griffith Ave., Los Angeles, California; the Rev. R. T. Wesley, 3218 Hadley Place, Houston, Texas; Essie P. Whitfield, 734 South Hackberry St., San Antonio, Texas; Robert Whitfield, c/o C. L. Stabinoha, Halletsville, Texas; Mrs. Dora Aycock, R. F. D. 2 Box 171, East Bernard, Texas; Onnie Whitfield, 3305½ S. Central Ave., East Bernard, Texas; Charles W. Whitfield, Halletsville, Texas; Maurill P. Maurice, 1005 Grand Ave., Kansas City, Missouri, if living, and their unknown issue if dead; and all the unknown heirs at law and next of kin of Ella E. Whitfield, deceased, and all other persons concerned having or claiming to have any right, title, interest or claim in and to said estate be and they hereby are commanded to appear in this Court on the 29TH DAY OF DECEMBER, 1941, to answer under oath the said petition and to show cause, if any they have, why they severally have any interest in said estate, or why they severally claim any right to distributive shares in said estate, as well as, also why the prayers of said petition should not be granted and a Master appointed as therein prayed, provided, however, and it is further ordered that a copy of this order be published in the Washington Law Reporter and The Washington Post, the latter a newspaper of general circulation published in the District of Columbia, twice a month for three consecutive months before the return day herein mentioned, the first of said publications to be not less than 90 days before said return day. JENNINGS BAILEY, Justice. Attest: (Seal.) THEODORE COGSWELL, Register of Wills for the District of Columbia, Clerk of the Probate Court. Sep6,20,Oct4,18,Nov1,15

LEGAL NOTICES 4

(Continued from Preceding Column.)

NITA S. HINMAN, Attorney, Columbian Building, D. C.

IN THE DISTRICT COURT OF THE United States for the District of Columbia, John R. Hook, Plaintiff, vs. Margaret Agnes Hook, Defendant. No. 13400, Civil Action. The object of this suit is for absolute divorce. On motion of the plaintiff, it is this 1st day of October, 1941, ordered that the defendant, Margaret Agnes Hook, cause her appearance to be entered herein on or before the fortieth day, exclusive of Sundays and legal holidays, occurring after the day of the first publication of this order; otherwise the cause will be proceeded with as in case of default. Provided, a copy of this order be published once a week for three successive weeks in the Washington Law Reporter and The Washington Post before said day. O. R. LUHRING, Justice. Attest: (Seal.) CHARLES E. STEWART, Clerk. By JULIA W. SHIPLEY, Assistant Clerk. 4,11,18

GUY AND BROOKS, Attorneys, Edmonds Bldg.

DISTRICT COURT OF THE UNITED States for the District of Columbia, holding Probate Court. No. 59042, Administration. This is to give notice that the subscriber, of the District of Columbia, has obtained from the Probate Court of the District of Columbia, letters of administration on the estate of George F. Clark, also known as George Clark, late of the District of Columbia, deceased. All persons having claims against the deceased are hereby warned to exhibit the same, with the vouchers thereof, legally authenticated, to the subscriber, on or before the TWENTY-SIXTH DAY OF SEPTEMBER, A. D. 1942; otherwise they may by law be excluded from all benefit of said estate. Given under my hand this 26th day of September, 1941. FLORENCE A. CLARK, 1526 17th st. nw. Attest: (Seal.) VICTOR S. MERSCH, Deputy Register of Wills for the District of Columbia, Clerk of the Probate Court. 4,11,18

J. GRAHAME WALKER, Attorney, 1700 Eye St. N.W.

DISTRICT COURT OF THE UNITED States for the District of Columbia, holding Probate Court. No. 59023, Administration. This is to give notice that the subscriber, of the District of Columbia, has obtained from the Probate Court of the District of Columbia, letters of administration on the estate of Arthur M. Ferguson, late of the District of Columbia, deceased. All persons having claims against the deceased are hereby warned to exhibit the same, with the vouchers thereof, legally authenticated, to the subscriber, on or before the 3RD DAY OF OCTOBER, A. D. 1942; otherwise they may by law be excluded from all benefit of said estate. Given under my hand this 3rd day of October, 1941. THELMA H. SWAN, 7556 Alaska Ave. Attest: (Seal.) THEODORE COGSWELL, Register of Wills for the District of Columbia, Clerk of the Probate Court. 11,18,25

ROBERT W. BURTON, Attorney.

DISTRICT COURT OF THE UNITED States for the District of Columbia, Holding Probate Court, No. 58972, Administration. This is to give notice that the subscriber, of the State of Virginia, has obtained from the Probate Court of the District of Columbia, letters of administration on the estate of Guy Cushman, late of the District of Columbia, deceased. All persons having claims against the deceased are hereby warned to exhibit the same, with the vouchers thereof, legally authenticated, to the subscriber, on or before the THIRTIETH DAY OF SEPTEMBER, A. D. 1942; otherwise they may by law be excluded from all benefit of said estate. Given under my hand this 30th day of September, 1941. CHARLES V. B. CUSHMAN, Upperville, Virginia. Attest: (Seal.) VICTOR S. MERSCH, Deputy Register of Wills for the District of Columbia, Clerk of the Probate Court. 4,11,18

HARRY G. KIMBALL, Attorney, Chandler Building.

DISTRICT COURT OF THE UNITED States for the District of Columbia, holding Probate Court. No. 59036, Administration. This is to give notice that the subscriber, of the District of Columbia, has obtained from the Probate Court of the District of Columbia letters testamentary on the estate of John A. Noel, late of the District of Columbia, deceased. All persons having claims against the deceased are hereby warned to exhibit the same, with the vouchers thereof, legally authenticated, to the subscriber on or before the 24TH DAY OF SEPTEMBER, A. D. 1942; otherwise they may by law be excluded from all benefit of said estate. Given under my hand this 24th day of September, 1941. CAPITOLA T. NOEL, 258 Eighth Street Southeast. Attest: (Seal.) VICTOR S. MERSCH, Deputy Register of Wills for the District of Columbia, Clerk of the Probate Court. 4,12,18

WILLIAM V. SIMMONS, Attorney

DISTRICT COURT OF THE UNITED States for the District fo Columbia, holding Probate Court. No. 59132, Administration. This is to give notice that the subscriber of the State of California has obtained from the Probate Court of the District of Columbia, letters of administration on the estate of Stanley H. Smith, late of the District of Columbia, deceased. All persons having claims against the deceased are hereby warned to exhibit the same, with the vouchers thereof, legally authenticated, to the subscriber on or before the 10TH DAY OF OCTOBER, A. D., 1942; otherwise they may by law be excluded from all benefits of said estate. Given under my hand this 10th day of October, 1941. JOHN HAWTHORNE STRAIGHT, 303 East Padre Street, Santa Barbara, California. Attest: (Seal.) VICTOR S. MERSCH, Deputy Register of Wills for the District of Columbia, Clerk of the Probate Court. 18,25,1

ANDREW I. HICKEY, Attorney Insurance Building

DISTRICT COURT OF THE UNITED States for the District of Columbia, holding Probate Court. No. 58847, Administration. This is to give notice that the subscriber of the State of Maryland has obtained from the Probate Court of the District of Columbia, letters testamentary on the estate of Yens Christiansen, late of the District of Columbia, deceased. All persons having claims against the deceased are hereby warned to exhibit the same, with the vouchers thereof, legally authenticated, to the subscriber on or before the 7TH DAY OF OCTOBER, A. D. 1942; otherwise they may by law be excluded from all benefit of said estate. Given under my hand this 7th day of October, 1941. ANDREW I. HICKEY, No. 612, Insurance Bldg. Attest: (Seal.) VICTOR S. MERSCH, Deputy Register of Wills for the District of Columbia, Clerk of the Probate Court. 18,25,1

KING & NORDLINGER, Attorneys. Southern Building.

DISTRICT COURT OF THE UNITED States for the District of Columbia, holding Probate Court. No.58980, Administration. This is to give notice: That the subscriber, of the District of Columbia has obtained from the Probate Court of the District of Columbia, letters testamentary on the estate of William J. Finley, otherwise known as William Jesse Finley, late of the District of Columbia, deceased. All persons having claims against the deceased are hereby warned to exhibit the same, with the vouchers thereof, legally authenticated, to the subscriber, on or before the 13TH DAY OF OCTOBER, A. D., 1942; otherwise they may by law be excluded from all benefit of said estate. Given under my hand this 16th day of October, 1941. GERTRUDE WOODWARD FINLEY, 2825 McGill Terrace. Attest: (Seal.) VICTOR S. MERSCH, Deputy Register of Wills for the District of Columbia, Clerk of the Probate Court. 18,25,1.

J. GRAHAME WALKER, Attorney 1700 Eye St. N.W.

DISTRICT COURT OF THE UNITED States for the District of Columbia, holding Probate Court. No. 59044, Administration. This is to give notice that the subscriber of the District of Columbia has obtained from the Probate Court of the District of Columbia, letters testamentary on the estate of Nora O'Connor, late of the District of Columbia, deceased. All persons having claims against the deceased are hereby warned to exhibit the same, with the vouchers thereof, legally authenticated, to the subscriber on or before the 6TH DAY OF OCTOBER, A. D., 1942; otherwise they may by law be excluded from all benefit of said estate. Given under my hand this 6th day of October, 1941. THOMAS JOSEPH O'CONNOR, 709 3rd Street N.E. Attest: (Seal.) VICTOR S. MERSCH, Deputy Register of Wills for the District of Columbia, Clerk of the Probate Court. 18,25,1

WILBUR LAROE, Jr., JAMES C. DULIN, Jr., CARL K. GOODSON, WALTER M. BASTIAN, Attorneys.

DISTRICT COURT OF THE UNITED States for the District of Columbia, holding a Probate Court. Estate of William T. Gill, Sr., deceased. No. 59088, Administration Docket 126. Application having been made herein for probate of the last will and testament and codicil of said deceased, and for letters testamentary on said estate, by William T. Gill, jr., and Antoinette Fielden Gill, named executors, it is ordered this 14th day of October, A. D. 1941, that Richard C. Gill, residing at the Clara Barton House, Glen Echo, Md., and all others concerned, appear in said Court on MONDAY, the 24th day of November, A. D. 1941, at 10 o'clock a. m., to show cause why such application should not be granted. Let notice hereof be published in the Washington Law Reporter and The Washington Post, once in each of three successive weeks before the return day herein mentioned, the first publication to be not less than thirty days before said return day. Witness, the Honorable ALFRED A. WHEAT, Chief Justice of said Court, this 14th day of October, A. D. 1941. Attest: (Seal.) VICTOR S. MERSCH, Deputy Register of Wills for the District of Columbia, Clerk of the Probate Court. 18,25,1

Continued on Following Page.

LEGAL NOTICES 4

(Continued From Preceding Page.)

EDWARD C. KRIZ, Attorney, Kellogg Bldg.

DISTRICT COURT OF THE UNITED States for the District of Columbia, Holding Probate Court. No. 58857, Administration. This is to give notice that the subscriber, of the State of Maryland, has obtained from the Probate Court of the District of Columbia, letters testamentary on the estate of Lyda Mae Byrd, late of the District of Columbia, deceased. All persons having claims against the deceased are hereby warned to exhibit the same, with the vouchers thereof, legally authenticated, to the subscriber, on or before the NINTH DAY OF OCTOBER, A. D. 1942; otherwise they may by law be excluded from all benefit of said estate. Given under my hand this 30th day of September, 1941. MABEL M. DAVISON. IRENE S. ROBERTSON, 3834 Garrison st. nw. Attest: (Seal.) VICTOR S. MERSCH, Deputy Register of Wills for the District of Columbia, Clerk of the Probate Court. 4.11,18

BENJAMIN PRAGER, Attorney, Chandler Building.

IN THE DISTRICT COURT OF THE United States for the District of Columbia, holding a Probate Court. In re estate of Louise Bond Bingham, otherwise known as Louise Bond and Louise W. Bond, deceased. Administration No. 57707. Address of Petitioner, 1113 Rhode Island Ave. N.W. Washington, D. C. Order nisi. George Wood, administrator of the estate of Louise Bond Bingham, otherwise known as Louise Bond and Louise W. Bond, deceased, having reported to the Court that pursuant to decree passed in the above-entitled cause, he has sold decedent's real estate, to wit: Lot 38 in Square 208, improved by premises 1432 Corcoran Street Northwest in the City of Washington, District of Columbia, more fully described in said report, to Allison J. Humphries, for the sum of $2,600 cash, over and above an existing first trust in the principal sum of $3,000 which is to be assumed by the purchaser, and subject to a broker's commission of $268, and subject to the terms and conditions set forth in said report, it is by the Court this 14th day of October, 1941, adjudged, ordered and decreed that the said sale be and is hereby ratified and confirmed by the Court, unless cause to the contrary be shown on or before the 31ST DAY OF OCTOBER, 1941, provided a copy of this order be published once in the Washington Law Reporter and once in The Washington Post at least ten days prior to said last mentioned date. JENNINGS BAILEY, Justice. A true copy. Attest: (Seal.) VICTOR S. MERSCH, Deputy Register of Wills for the District of Columbia, Clerk of the Probate Court.

JOSEPH T. SHERIER, Attorney, 1001 Fifteenth St. N.W.

DISTRICT COURT OF THE UNITED States for the District of Columbia, holding Probate Court. No. 59000. Administration. This is to give notice that the subscribers, of the District of Columbia, have obtained from the Probate Court of the District of Columbia, letters testamentary on the estate of Sarah C. Robertson, late of the District of Columbia, deceased. All persons having claims against the deceased are hereby warned to exhibit the same, with the vouchers thereof, legally authenticated, to the subscribers, on or before the TWENTY-NINTH DAY OF SEPTEMBER, A. D. 1942; otherwise they may by law be excluded from all benefit of said estate. Given under our hands this 30th day of September, 1941. MABEL M. DAVISON. IRENE S. ROBERTSON, 3834 Garrison st. nw. Attest: (Seal.) VICTOR S. MERSCH, Deputy Register of Wills for the District of Columbia, Clerk of the Probate Court. 4.11,18

BIDS & PROPOSALS 6

COMMISSIONERS, D. C., Washington, October 17, 1941. Sealed proposals will be received at Room 320, District Building, until 10:00 A. M., November 6, for furnishing 54,000 feet Lumber Strips, Schedule 1942. For specifications and information apply to Purchasing Officer, Room 320, District Building. 17,18,20

The Washington Post

CLASSIFIED ADVERTISING LOCAL RATES.

For Washington and Points Within 25 Miles of the District of Columbia. The following rates are for consecutive insertions:

Rates per line	20c 3	19c 7	16c 14	15c 28
Words	lines	time times	times	times
10	2	$.40	$1.14	$2.24	$4.20
15	3	.60	1.71	3.36	6.30
20	4	.80	2.28	4.48	8.40

Cash rates for Situations Wanted ads are one-half of the above rates. The one-time rate applies on skip ads or irregular insertions. Minimum ad is 2 lines, 1 time, 40c.

OUT-OF-TOWN RATES.

Ads from points more than 25 miles from the District of Columbia are: 2 times, 25c per line; 3 times, 24c per line; 7 times, 22c per line. Count 5½ words to 6 letters each to a line.

Cancellation Orders or Correction before insertions (excepting Death Notices) cannot be made unless ordered before 6 p. m. daily or 4 p. m. Saturday for Sunday.

Phone NAtional 4200

Ask for an Ad-Writer

BUSINESS SERVICE 9

ASPHALT DRIVES

Black Top Rds. Co. Driveways, Tennis Courts
TIME PAYMENTS. NA. 0464.

AUTO BODY AND FENDER WORK

AUTO PAINTING—AD. 9521
LAPKOFF AUTO BODY WORKS
1711 Kalorama Rd. N.W. Fender-Body Wks.

AUTO WINDSHIELD WIPERS

BUELL Windshield wipers and fuel pumps. 908 4th nw MI. 5778

BUILDING CONTRACTOR.

FR. 1867 New home remodeling by expert. Work guaranteed.

CEMENT—STONE WORK

JERRY Cement retaining walls, steps, walks, etc. ATlantic 9266.

DRESSMAKING.

TR. 8660 Alterations specialist. Call for, del. or in your home.

EYE HOSPITAL

EYES Dr. Dowling, 1119 U st. nw. Medical, surgical. NO. 1046.

FURNACE CLEANED, REPAIRED

MI. 8775 Furnaces repaired, cleaned any make.

FURNITURE CLEANED

FREE DEMONSTRATION in the Home. MR. WATSON, DUpont 6138.

GARAGES BUILT

WO. 1486 Garages built, complete, $189. Call Mr. Proctor.

HAULING CONTRACTORS

RA. 2635 Dodge '41 truck (stake body). Mr. White.

HEATING—HOME IMPROVEMENTS.

NO. 8521 Plymouth Steel Boilers, $100 and Up. 3 Years to Pay.

HOME REPAIR SERVICE

TR. 7880 General Repairs. Painting, Papering, Roofs, etc.

LEATHER GOODS REPAIRED

G. W. King, Jr. Saddlery, Trunks, etc. 511 11th nw.

MATTRESS RENOVATING

$3 up STEIN BEDDING CO. $3 up
1224 12th St. N.W. ME. 1315

MOVING-STORAGE

GEORGES Local, long distance: reas. NO. 6447. 1 O st. ne.

NURSERY HEDGES, SHRUBS, ETC.

BOXWOOD—REASONABLE
60 ft. of hedge, 3 ft. high. Ideal for developing estate. WI. 0378.

PAINTING

LI. 4955 Painting, decorating, graining of quality; white mech.

PAINTING AND PAPERING

HO. 0499 Spray or Brush; repairs, A-1 work, before 9 after 5.

DIS. 5290 Paperhanging, painting. Work Guar. Reas. Price.

FREE Estimates. Brockwood & Co. 522 R. I. ave. ne. NO. 4569. Reas.

BUSINESS SERVICE 9

(Continued from Preceding Column.)

PIANO TUNING

Piano Tuning, $2. GE. 4792. Chas. Speake, 6114 Blair rd. nw.

PLASTERING

DI. 9128 Plastering, wall scraping. Work guar'teed. Mr. Skeeter.

RADIO SERVICE, REPAIRS

RADIO TROUBLE CURED
Free est. Work guar. 3 mos. Honest prices. MID-CITY RADIO SHOP. 9-9 p.m. NA. 0777

EXPERT RADIO SERVICE
Free Est. Factory-Trained Mechanics. Williams Radio, 1130 7th st. nw. DI. 8136.

EXPERT TECHNICIAN
Work guar. 3 mo. Prices reasonable. SPRING VALLEY ELECTRIC SHOP. 4805 Mass. Ave. N.W. Open eves. EM. 8863.

REMODELING.

FREE 10 square yards inlaid linoleum laid with any remodeling job of $150. General repair, prompt service. Terms. Atlantic Remodeling Co., WA. 6900.

TILE WORK, FIREPLACES, ETC.

TILE Marble, Slate, Terrazzo Work. E. E. Ellett, NA. 6731. 1106 9th nw

TYPEWRITER REPAIR, RENTALS

TYPEWRITERS QUICK REPAIRS Reasonable. Many Bargains. 718 14th St. RE. 2829.

TYPEWRITER RENTALS

TYPEWRITERS—$3 mo.; 3 mos., $7.50; Civil Service Rentals especially. Business machines. AAA Typewriter Co., RE. 1177.

UPHOLSTERY—REPAIRS

TA. 0841 American Upholstery Co. Spec. prices: guar. 3718 14th nw.

LOST & FOUND 10

You can phone your "Lost and Found" ads to The Post until 11 p. m. for insertion the following morning. For The Sunday Post, Saturday, 4 p. m. ("Found" ads are published free.)

BOSTON TERRIER—Toy blk., white; white collar; vic. 21st. G nw. Rew. ME. 5351.

BROWN leather purse on 16th st. bus Wednesday about 9 a. m., containing keys, driver's license, light gloves, $5 bill, films; reward. Call RA. 8390.

CAT, gray, with collar and bell. Vic. Dent pl., Georgetown. Reward. HO. 2582.

COCKER SPANIEL—Red; male; 1 yr. old. Red, white harness. Rew. DU. 1000.

COCKER SPANIEL, black, female. Wisconsin ave. Child's pet. Rew. WI. 8335.

EASTMAN movie camera, black case; Mon. Notify Mr. Moore, Carlton Hotel. Rew.

GLASSES—Bifocals: High store, 4th, M sts. Kann's case. Rew. NA. 3120, Ext. 1099.

GOLD BOW-KNOT PIN—Rhinestones, imitation topaz; Wash. Cathedral vicinity Sunday, bet. 11-1. Rew. OR. 2184.

RING—Diamond, 2 sapphires, gypsy setting. Nov. 9. Reward. HO. 1614.

SUITCASE—Black, tied with white string; south of Alexandria Friday; badly needed. Reward. Warfield 3966.

WIRE HAIRED FOX TERRIER, white male, black ring on tail. Reward. EM. 7534.

FINDER of lady's brown purse, lost from car in 1400 block Belmont nw., please return contents. Reward. CO. 3434.

RED CHOW, MALE
12 years old; wart end of mouth; getting gray around mouth; ans. name Chas. Rew. FR. 0473.

FOUND—Dachshund found in Sligo Park, Md. Call TAlbot 7239.

FOUND—Wire-haired terrier, at 15th and Constitution ave. nw., October 13; Prince Georges County tag. Turned over to Metropolitan Police.

FOUND—Gray cat, wearing collar; near Chevy Chase Circle. WO. 5219.

PERSONALS 11

EXCESSIVE weight successfully and safely reduced. 20 yrs. here. Dr. Della Ledendecker. 3025 O st. nw. MI. 1120.

HEMORRHOIDS (piles) eradicated by my own method; results effective for a lifetime or money back. Write for booklet. No drugs. No surgery. DR. SOMMERWERCK. 1365 Columbia rd. AD. 0388.

IF YOU ARE bothered with bills, need extra money for any purpose, just give me a telephone call. You can get $100 and need repay only $1.78 per week, which includes interest, the only charge. Other amounts in proportion. Just call BILL LANE, MIch. 6510.

IF A LOAN OF $30 to $300 is the answer to your problem, just give me a ring. Small monthly payments will pay it back and you are only charged for the actual number of days you keep the money. Phone Mrs. Cooke, CH. 2501.

OLD MAGAZINES wanted by Maryland Public Hospital. Will deliver if brought to Mrs. Gray, 5 W. Leland st., Chevy Chase, Md.

ON and after this date I will not be responsible for debts incurred by anyone other than myself. Adolph M. Dreis, 813 K st. ne., Washington, D. C.

MOTOR TRAVEL 12

CARS daily, all cities; Calif., $25; El Paso, $18; Chi., $8; N. Y., $2.50; Miami, $10; Seattle, $27.50. 1223 N. Y. pw. ME. 7277.

INSTRUCTIONS 13

CARD PUNCH course; short, EASY. BOYD SCHOOL. 1333 F st. NA. 2338.

CIVIL SERVICE courses, late editions, many kinds. BOYD SCHOOL, 1333 F. NA. 2338.

DRAFTING, Diesel, welding, aircraft: day and eve. classes. WASHINGTON TRADE SCHOOL, INC., 140 Q st. ne. DU. 1576.

DRIVING INSTRUCTION.
Acme Driving School. New, unlettered dual-control cars. 4628 14th nw. TA. 7639.

HELP, MEN 16

Men—If you don't find your position in the Help Wanted Column today, place a "Situation Wanted" Ad in The Post. A 3-line ad costs only 30 cents.

BARBERS, colored, for white trade; apply in person to Ewell's Barber Shop, 815 14th st. nw.

BARBER—$30 guar. and comm. 333 Carroll st. nw. GE. 1688.

BARBER—Sunday or week-ends. Sam's Barber Shop. 1350 H st. ne.

BARBER for 8 days only. $30 guar. and comm. District license not required. Hours 8 to 5:30. Post Exchange Barber Shop, Fort Myer, Va.

BARBERS (2) for Saturday; one with license; one without; $7 plus commission. Apply 611 7th st. sw.

BARBER (white); permanent position and one part time; guar. and comm. Army and Navy Club. 1627 Eye st. nw.

BARBER—Steady man; $25 guarantee. Apply 1344 G st. nw.

BARBER—1st class; guar. and comm.; steady if suitable. 1114 14th st. nw.

BARBER—Steady; $25; can make $35; 5½-day week. 815 North Capitol st.

BOOTBLACK for Saturday; experienced; $2.50 guar. 2111 Rhode Island ave. ne.

BRICKLAYERS
First class only. Apply to Sam Zusin, 14th and Rhode Island ave. ne.

BUS BOY, EXPERIENCED
Arm-Chair Lunch. 831 14th St. N.W.

BUS-POT & DISHWASHERS
Washington Restaurant Assn., 404 Star Bldg., 11th and Pa. NO FEES.

BUTCHERS
$35 wk.: white. Fox, 1311 G nw.

YOUNG MEN
For Restaurant Work
GOOD PAY
MORE LATER
This is a real chance to join a national organization.
Apply 714 18th St. N.W.
Between 10 and 2 P. M.

ADVERTISING COPYWRITER
Advertising copywriter able to originate own ideas, including visualization in rough layout form. Must be fast, versatile, effervescing with ideas, well-grounded in copy fundamentals, especially on direct mail. Give details of experience, age, salary in first letter. Samples will be returned. Box M-808, The Washington Post.

HELP, MEN 16

(Continued from Preceding Column.)

BUTCHER
Experienced; references. Apply Sunshine Market, 1618 14th st. nw. HO. 1255.

COLLECTOR, EXPERIENCED; MUST HAVE CAR, FOR ESTABLISHED ROUTE. PERMANENT. CAN MAKE $50 WEEKLY. MARVIN'S, 734 7th ST. N.W.

CURB SERVICE ATTENDANTS, FULL OR PART-TIME WORK; $25-$40 WEEK AND MEALS; IMMEDIATE OPENINGS. APPLY IN PERSON, 8-4, 1234 UPSHUR ST. N.W.

COUNTERMEN, Cooks, Dishwashers. Commercial Empl. Agency, 808 5th st. nw.

DRIVER
Colored; good opportunity for honest young man. Bring references. Kent Stores, 2035 West Virginia ave. ne.

DRIVER
For small milk route and to assist in dairy. No milking. Single, white; good salary, board and room. Ayrlawn Farm, Bethesda, Md. WI. 4215.

DRIVER-SALESMAN
Experienced only, for established beverage route. Apply 3408 9th st. ne., 4 to 6 p. m.

DRIVER
Experienced, references. Must know city. Marvel Cleaners, 3720 14th nw.

GROCERY CLERKS, white, $20-$25 wk. Miss Fox, 1311 G nw.

GROCERY CLERKS
Produce men, experienced only; apply 3423 Conn. ave. nw.

HOUSE BOY (COLORED), 1776 MASSACHUSETTS AVE. N.W.

JANITOR—Sober, married, white man to exchange work for room. COl. 4817.

PIN BOYS
STEADY WORK
King Pin Bowling Alley
1309 Rhode Island Ave. N.E.

PORTERS
DISHWASHERS
KITCHEN HELPERS
HOT SHOPPES
Apply 1234 Upshur St. N.W.

ROUGH SPOTTER
Experienced; steady; good pay. United Cleaners, 415 Neal st. nw.

SHOE SHINE BOY—Apply 1733 Penna. ave. nw.

STATIONARY ENGINEER, 5th Class, one with thorough knowledge of building maintenance. Good salary, room and board. Apply manager, Hotel Martinique, 1211 16th st. nw.

STENOGRAPHERS
Permanent positions; good salary. ATLAS AGENCY, Atlas Bldg., 9th & F nw.

SUBSCRIPTION salesman wanted. Salary plus commission to man who qualifies. Opportunity for good earnings if you are willing to work steadily. See Mr. Abernethy, 10 to 12 mornings, at 2041 K st. nw.

WOOL PRESSER
EXPERIENCED
BERGMANN'S LAUNDRY
623 G ST. N.W.

YOUNG MEN to learn barbering; tuition free; tools furn. Classes day and night. NA. 6000, br. 549. Write Box 355, Post, for details.

COLLEGE graduate desires part time work evenings after 5:30; prefers tutoring. Box 368, Washington Post.

HIGH SCHOOL BOYS—Part time, after-school employment. Mr. C. H. Fondelier, Western Union, 1317 N. Y. ave. nw.

WANTED
MEN FOR EMPLOYMENT IN DEPARTMENT STORES
SPECIALTY STORES
FIVE AND TEN-CENT STORES
FULL TIME AND PART TIME WORK FOR CONVENIENCE OF PUBLIC
OFFICE WILL REMAIN OPEN
SUNDAY, OCT. 19, 9 A.M.-4 P.M.
TUESDAY, OCT. 21, 6 P.M.-9 P.M.
THURSDAY, OCT. 23, 6 P.M.-9 P.M.
APPLY IN PERSON—DO NOT PHONE
D. C. Employment Center
808 E ST. N.W.
NO FEES

COLORED BOYS to work part time, as assistant branch managers; high school boys preferred; salary. Apply 426 R st. nw, between 6 and 8 p. m. Mr. Lyerly.

SALESMEN, AGENTS 17

NEWSPAPER Subscription Salesmen. Opportunity for good earnings. Salary and commission to those who qualify. Report for work to Mr. Abernethy, 9 to 11 a.m., any day this week at 2041 K st. nw.

HELP, WOMEN 18

Women—If you don't find your position in the Help Wanted Column today—place a "Situations Wanted" Ad in The Post. A 3-line ad costs only 30 cents.

Bookkeeper-Stenographer
Experienced
GENTILE
APPLY
TOLMAN'S LAUNDRY
5248 WISCONSIN AVE. N.W.

CAFETERIA ASSISTANT—White woman to assist supervisor of private cafeteria for large local organization. 40-hour week. One meal served daily. Reply must include qualifications, training and age. If experienced, outline duties and give names of employers. Reply Box 369, Washington Post.

COUNTER GIRLS
White; experienced or inexperienced. Apply Washington Restaurant Association, Room 404 Star Building. NO FEES.

DRUG CLERK
Experienced. Apply Empire Pharmacy, 1738 Conn. ave. nw.

GIRL—Learn photography, coloring. Steady job. Miss Davis, Rm. 201, 1426 G st. nw.

GIRLS
NO EXPERIENCE NECESSARY
TRAIN FOR WAITRESS WORK
1234 UPSHUR ST. N.W.

LAUNDRY MARKERS
Must Be Experienced
STEADY WORK
Independent Laundries
3700 Eastern Ave.
MOUNT RAINIER, MD.

OPERATOR
Expert for a Gearhart sock-knitting machine. Apply in person at 1520 16th st. nw., 10 a. m. or 4 p. m.

SECRETARIES WANTED
Adams Agency, Colorado Building.

STENOGRAPHERS
Permanent positions; good salary. ATLAS AGENCY, Atlas Bldg., 9th & F nw.

WAITRESSES (2)—Over 21; experienced. 2477 18th st. nw.

WAITRESSES (white), several; for high class club; $60 month and uniforms; home nights. Ladies' Exchange, 1705 De Sales st. nw.

WAITRESSES
TRAY SERVICE, EXPERIENCED. APPLY 1234 UPSHUR ST. N.W.

WAITRESSES
Must have hotel experience. Call DIs. 8118 between 10 a. m. and 3 p. m.

These Women! By d'Alessio

"I think the army could simplify your pack problem a whole lot if they'd just furnish you with a purse."

HELP, WOMEN 18

(Continued from Preceding Column.)

YOUNG LADY
FOR NATIONAL INSURANCE CO. Experience not necessary; recent high school or business school graduate acceptable. Must be able to do 100 words per minute shorthand, and 50 words per minute typing. This is an excellent opportunity for an attractive, intelligent young lady. Apply 320 Southern Bldg.

EDUCATED WOMAN
Executive type to qualify for permanent position in well-established company. For personal interview write Box M-812, Washington Post, giving phone and address.

RUPHER'S AG'CY has work for cooks, maids, $7-$15 wk. 1837 11th st. nw.

BE a telephone P. B. X. operator. Easy. Work in hotels, auto., doctors' offices. Inquire P.B.X. School, 1311 G. NA. 2117.

WE NEED
WOMEN FOR EMPLOYMENT IN DEPARTMENT STORES
SPECIALTY STORES
FIVE AND TEN-CENT STORES
FULL TIME AND PART TIME WORK FOR CONVENIENCE OF PUBLIC
OFFICE WILL REMAIN OPEN
SUNDAY, OCT. 19, 9 A.M.-4 P.M.
TUESDAY, OCT. 21, 6 P.M.-9 P.M.
THURSDAY, OCT. 23, 6 P.M.-9 P.M.
APPLY IN PERSON—DO NOT PHONE
D. C. Employment Center
808 E ST. N.W.
NO FEES

WAITRESSES
Good Salary
with pleasant working conditions and good opportunities.
Apply 714 18th St. N.W.
Between 10 and 2

PRESS OPERATOR and SHIRT FINISHERS
Only Experienced Need Apply
Steady Work
Independent Laundries
3700 Eastern Ave.,
Mt. Rainier, Md.

TYPISTS
Casualty Insurance Office
Single
18-25 Years
Typist with minimum speed of 50 words a minute.
Phone MISS FLISS
MONDAY MORNING
DUPONT 5100

YOUNG LADY EXPERIENCED
Retail invoice work, knowledge of typing or stenography helpful.
Permanent Position
Excellent Salary
Apply Mr. Phillips
JULIUS LANSBURGH FURNITURE CO.
909 F St. N.W.

HELP, DOMESTIC 20

COOK and g. h. w., wanting permanent job; honest and reliable; refs.; live in. Silver Spring. $35 to $40. SLigo 5746.

COOK—Excellent, 2 adults. Stay nights. Upstairs room. $10 week. WI. 1479.

G. H. W. plain cooking. Apply immediately, ready to work. 1630 Irving st. nw., apt. 4.

LADY
White; refined; 25 to 35; ghw.; care of one child; live in; suburbs; references. Warfield 5773 after 5.

MAID
Live in; refs; $10 to start. WI. 4990.

MAID—Colored; gen. housework, plain cooking, experienced with children. Live in. Refs. and health card req. $10 week. CHest. 2142.

DAILY MAID (white), to wait on delicate lady, mornings; must be well recommended, new nicely and be generally useful; no night work. Address Lady Boynton, Dodge Hotel, by letter only.

RELIABLE woman, white, 5 weeks, Monday through Saturdays, 5 p. m. to 9 p. m. or earlier; supervise care 3 small girls. 25c hour and car fare. OBdway 0634

WHITE WOMAN
Wait on tables and do g.h.w. in boarding house; good salary. CH. 3242.

SITUATIONS, MEN 22

CHEF—FRENCH. PRIVATE FAMILY; BEST REFERENCES. BOX 365, WASHINGTON POST.

MARRIED man, 32, business college graduate, desires work. Experience includes bookkeeping, typing, cost, payroll, shipping. Box 362, Washington Post.

SECRETARY-office man; valuable experience in association; congressional and business offices; good personality; capable; reliable. Box 366, Wash. Post.

TWO men: years sales promotion; exp; seek contract with reliable concern; salary and comm. to be arranged at interview. Box 364, Washington Post.

WANT JOB as bus boy, porter, pin boy,

SITUATIONS, WOMEN 23

GIRL—Colored; day or part time; references. TRinidad 0877 after 9 a. m.

HOUSEKEEPER—Capable of taking full charge; excellent references; salary $10 per week and room and board for self and daughter, who is quite studious, of high school age. RAdolph 8059.

MANICURIST—D. C. license; wants position. TAylor 3158.

TYPIST—Manuscripts, addressing, etc., at home; experienced; reasonable. FR. 0904.

YG. col. girl would like to get job as waitress. Box 359, Washington Post.

SITUATIONS, DOMESTIC 24

EXPERIENCED day worker wants work by the day. HO. 9074.

GIRL—Assist with dinner or children; 5 to 8 p. m. $1 per evening. HO. 9427.

WOMAN—Colored; wishes day work or part time work; reference. 1384 C st. se.

GOL girl wishes to care for children of business couples; city ref. MI. 5524.

COLORED girl; general housework; plain cook; no Sundays; $10-$11; good references. FRanklin 2584.

COLORED girl wants part time work; hours 2-7. HIlside 0213-J.

COLORED GIRL wants part-time job in Northeast section. FR. 0327.

MONEY TO LOAN 26

ON diamonds, watches, jewelry, silverware, etc. No adv. arrangements neces. Lowest int. rates. Rosslyn Loan Co., Rosslyn, Va.

MONEY WANTED 27

ESTABLISHED local manufacturer can pay liberally for $1,000 to $5,000 repayable quarterly during two years. Address John R. Walker, Attorney, 923 15th nw.

PERSONAL LOAN COS. 28

(Operating under uniform small loan laws)

CASH LOANS TO $300.
CONSUMER LOAN SERVICE, INC.
3227 Rhode Island Ave. HO. 5028.

PERSONAL LOANS TO $300.
MARYLAND PERSONAL BANKERS,
7912 Georgia Ave. SH. 2852.

INTEGRITY LOANS.
DOMESTIC FINANCE CORP.
SEE PHONE BOOK FOR ADDRESSES.

A FRIENDLY LOAN SERVICE.
H. O. ZWALLY, MANAGER.
ATARES SMALL LOAN CO., INC.
7902 Georgia Ave. SH. 3700.

Pick Up Your Telephone—
CALL WARFIELD
SEVEN THOUSAND
for the cash you need today!
SHROYER LOAN & FINANCE CO., INC.
3705 Blandensburg Rd. N.E.
Colmar Manor, Md.
WARFIELD SEVEN THOUSAND.

YOU
. . . can get a loan of $100.00 if you can make monthly payments of $7.59.

Cash Loan You Get	Amount You Pay Including All Charges		
	Weekly	Monthly	
$ 25.00	$0.45	$ 1.90	
50.00	0.89	3.79	
100.00	1.78	7.59	
150.00	2.65	11.38	
200.00	3.52	15.17	
300.00	5.25	22.75	

Payments include all charges as prescribed by the Uniform Small Loan Law.

Loans made on your own signature. No security required. No credit inquiries are made of relatives, friends or employer. Apply in morning and get money the same day. Just telephone, give us a few facts—then call for the money.

ARLINGTON FINANCE
(A Small Loan Co.)
2006 N. Moore St. Rosslyn, Va.
Telephone Chestnut 1800
H. A. WOOD, *Mgr.*

BUDGET FINANCE CO.
6963 Wisconsin Ave. Bethesda, Md.
At East-West Highway
Telephone Wisconsin 4373
JAMES COGLEY, *Jr., Mgr.*

REAL ESTATE LOANS 29

MONEY ON SECOND TRUST.
We will buy second-trust notes. D. C., nearby Md. or Va. Reasonable rates. NATIONAL MORTGAGE & INVEST. CORP. 1312 New York Ave. N.W. NA. 5833.

SECOND-TRUST MONEY
We Have
Ample Funds for
Purchase of Notes
Secured on RESIDENCES APARTMENTS BUSINESS INVESTMENT PROPERTIES
THE AMERICAN CO.
807 15th St. N.W. NA. 8032.

CONSULT US ABOUT YOUR
CONSTRUCTION LOANS
FHA LOANS
TERM LOANS
Or about funds which we have available for purchase of second-hand notes.
REAL ESTATE MORTGAGE & GUARANTY CORPORATION
1610 K St. N.W. NA. 1403.

FOR FIRST MORTGAGE LOANS ON IMPROVED REAL ESTATE.
SEE
LEE D. LATIMER CO.
507 Investment Bldg. NA. 4146.

BUSINESS OPPS. 33

APARTMENT HOUSES to tourist cabins; no business too BIG or too small for us to sell. JOHN J. McKENNA, Suite 413, 1010 Vermont ave. nw. RE. 5343.

BEAUTY SHOP
Business doubled in last year. HI. 0166.

BEAUTY SHOP for sale; modern equip.; good location. Box 360, Wash. Post.

BOARDING OR ROOMING HOUSE wanted. Plenty of buyers. EDWIN L. ELLIS, 1010 Vermont ave. nw., Room 217. RE. 5140.

DINING-ROOM GRILL CONCESSION, in large, popular apartment hotel; no rent to party assuring satisfactory operation. Box M-809, Washington Post.

GROCERY-DELICATESSEN
S.W. $400 weekly business. 6-rm. apt. and store; rents $65. Complete price $2,500 cash for quick sale. ME. 8526

GUEST HOUSE, near Capitol; well furn.; 45 rooms, 2 dining rooms, garage; oil heat; rent, $350. Ideal for couple. $3,000 handles. Shown by appointment.

BUSINESS OPPS. 33

(Continued from Preceding Column.)

GUEST HOUSE
Cafeteria style; 22 rooms and dining room. Seating capacity 100. Rent reasonable, with lease. If you know your business this is a gold mine.
ROGERS REAL ESTATE
604 F St. N.W. NA. 6127.

RESTAURANT, modern, opposite large hospital; doing good business; must sell on account of other interests. 2727 Nichols ave. se. or LI. 4321.

ROOMING HOUSE
9 rms. filled; newly dec.; double garage, downst'rs; income $140 & own apt. AT. 6716.

34-ROOM GUEST HOUSE—Very profitable; centrally located. Priced reasonably for quick sale. No agents. Box 367, Post.

ROOMS, FURNISHED 37

ALEXANDRIA, 215 North Washington st. Modern comfort in Old World atmosphere; single rooms, $30 month; double rooms, $42 and $50. Large garden. 20 min. by bus from Washington shopping district. Maid service. TEmple 2320.

ALEXANDRIA—Choice rm., nr. tile bath, shower; pvt. home; conv. bus. TE. 4348.

ALEX., VA.—Front rm., on bus line; pvt. home; employed lady; ref. ALex. 8477

ALLISON NE., 1323—Br., comf. rm. in pvt. home; tw. beds; con. tr. unl. ph. DU. 3682.

ALLISON NW., 310—2 beautifully furn. dbl. rms., innersp. beds; adj. inclosed porch; nr. bus. Men. Garage. TA. 1402.

ALLISON ST. NW., 909—Lge. front rm.; suitable for 2; convenient transp.

ANACOSTIA (1805 Fairlawn ave. se.)—Single rm; lady; meals opt. TR. 0952.

ARL., 1706 N. Taylor—Comf. room, suit. 1-2; pvt. home; unl. phone; meals opt. Gentiles. GL. 0040.

ARL., 1706 N. Taylor—Comf. room, suit. 1-2; pvt. home, unl. phone; meals opt. bus. OX. 0109-R.

ARLINGTON, VA.—Large double bedroom; new home; twin beds, shower; 2 gentlemen preferred. 5610 N. 6th st. CH. 2095. Call after 6 p.m.

ARL., VIL.—Sunny, single modern apt.; lge. closet, nr. new Navy Bldg., $25. 10c bus. CH. 7500 Apt. 302. After 6:30.

ATTRACTIVE corner room for gentleman in private family; next bath. WO. 5030.

BROOKLAND, on bus line. Double room, $13.50 each. DU. 7888 mornings.

CHAPIN ST. NW., 1412, Apt. 28—Beautiful room; in private apt.; convenient transportation; $30 per month.

CHAPIN NW., 1431, off 14th—Young man to share twin bedrm.; $12.50 mo.

CHESTNUT N.E.—Bright, front; for 1-2; shower; nr. bus; breakfast opt. MI. 1209.

CHEVY CHASE—South room, twin beds, pvt. bath; maple furniture. EM. 4267.

CHEVY CHASE, 4812 43d—Master room; suitable 1-2; 3 exposures; gentlemen; Em. 1023 evenings, till 5 Sunday.

CHEVY CHASE, 3413 Quesada nw.—Large attractive furnished room in quiet home; convenient transportation. WO. 7605.

CHEVERLY, MD.—Newly furn. rm. for 2; fine tr.; Gentiles. Meals opt. WA. 1037.

CLINTON ST. NE., Woodridge—Pull upstairs, attr., warm twin rm., newly furn.; pvt., exclus.; breakfast opt.; girls; $4 ea. AD. 4841.

COLUMBIA RD., 2092—Large rm., semipvt. bath; business woman. NO. 9373.

COL. RD. NW., 1834—$4.50 wk. sgl. rms., 10 min. dn'tn., men; c.h.w.; auto. ht. AD. 4330

DUPONT CIRCLE, 1617 19th nw.—Nicely furn., sgle and dble. rms. DU. 9614.

DUPONT CIRCLE (The Churchill), 1740 P st. nw.—50 lovely rooms, cont. h. running water, nr. showers; new furn.; Venetian blinds; single rooms, $8-$10 weekly.

EAST CAPITOL ST., 637—Cor., So. expos.; dbl. bed., innersps.; sgle., $5. Cbl., 97.

ELLICOTT ST. NW., 4509—Bright, comf. rm.; newly decorated priv. home; semi-pvt. bath, unl. phone; lady. WO. 1104.

EUCLID ST. N.W., 1212—Front double room, twin beds; newly decorated; unlim. phone; block trans; 2 men. CO. 7916.

EVARTS ST. N.E., 101—Furnished room, running water, nr. car, bus; gentleman. DU. 7581, after 2.

FAIRMONT NW., 1440—Beautifully furn. room; near car line; reasonable.

FLORIDA AVE. NW., 2148—Gentleman to share twin bedrm. Reas. MI. 3194.

FORT DAVIS ST. S.E., 1714—Lg. frt., $25; Seat Pleasant bus at 11th N.W. to Ala. and R., 1 blk. over. FR. 0040.

GA. AVE. NW., 5634—Nice, choice rooms; unl. phone; conv. trans. Men. GE. 1539.

GEORGIA AVE. N.W., 5804—Attrac. double or single room; reas. GE. 9649.

GEORGETOWN—Lge., rm. for 2-3; pvt. entr.; c.h.w. in rm.; l.h.k. opt. MI. 4892.

GEORGIA AVE. NW., 9408—2 sunny rms., sgle. or dble.; unl. ph.; on bus. SH. 1957.

HARVARD NW., 1374—New dec. front rm., semi-bath; pvt. home; unl. phone. Reas. Gentleman. AD. 8929.

HIGHLAND PL.—Nr. Conn. 1 or 2 rooms, pvt. home; 2 men or empl. couple; pvt. bath; lge. closets; p'king. $20-$30 mo.; refs. req. WO. 3796.

HOLBROOK ST. N.E., 1423—1 rm., kit., bath; no objec. to 1 child; avail. Nov. 1.

HOLBROOK ST. N.E., 1319—Lge. double rm., next bath, newest shower; conv. bus and car; use of phone. FR. 3757.

HOLBROOK TERRACE NE., 1278—Young man share lge. front rm., twin beds. Nr bus. Meals opt. AT. 8090.

IOWA AVE. NW., 4803—2 gentlemen; $5 each per week; Gentile; 14th st. car.

JEFFERSON PK.—Lovely rm.; new home; cple., 2 men; conv. War-Navy Depts. ALex. 1058.

K ST. N.W., 430—2 large, bright clean rooms, 1st floor kitchen newly painted; next bath; c.h.w.; sanitary tubs; quiet adults. MEt. 4537.

L ST. NW., 1322—Downtown; newly decorated; run. water, showers; $4.50-$9 wk.

LAMONT NW., 1931—Lady share rm., tw. beds; Jewish fam.; inc. porch. CO. 0840.

LANIER PL. NW., 1717—Lge. rm., including phone, porch; suit. 2 men. AD. 0129.

MASS. N.W.—Beaut., new furn. rm.; semi-pvt. bath; unl. phone; man. OL. 9061.

MASS. AVE., 2110—Lge. pvt. bath, kit.; refrig.; also sgle.; reas.; walk. distance.

MASS. AVE. NE., 235—Room; walking distance town; gentleman preferred; $25 mo.

MINNESOTA AVE. S.E., 1725—Will rent to two young ladies comfortably furnished room, twin beds; near Navy Yard; $8 week. Apply after 2 p. m., Apt. 4.

NEAL ST. N.E., 1264—Single room adjoining bath; Beautyrest mattress; c.h.w. ½ block bus. Private home.

NEW HAMPSHIRE AVE. NW., 4511—Newly furnished, twin beds, shower, unlimited phone; express bus; $20 each. RA. 4924.

NEW HAMPSHIRE, 1707
Choice rooms, clean, bright, comfortable; singles and doubles. See them!

N. CAPITOL ST., 5128—Newly furn., next bath, show.; new homes; 1 or 2. RA. 1941.

OATES NE.—Bright front rm.; innersp. bed;

Today's Best Used Car Buys In Washington—By Prices

[S]ALE HOUSES 83

(Continued From Preceding Page.)

CHEVY CHASE, D. C.

Detached, 5 bedrooms, 3 baths; beautiful [y]ard, at $11,350. This is very unusual. (On Lamont st., east of Georgia ave.) [B]rick; second floor now leased for $40 per [m]onth; beautiful first floor. This house [g]ives you attractive living quarters and a [g]ood income. Priced at $5,300. See MR. [W]HITEFORD at
McKEEVER & WHITEFORD
1614 K St. N.W. DI. 9706.

HILLCREST.
BEAUTIFUL CORNER HOME.
6 bedrms., 3 baths, large screened porch, breakfast and recreation room; oil heat. Practically new. $13,500. For inspection call branch office, 3601 Alabama ave. se., LI. 1000.

ADELBERT W. LEE.
1343 H St. N.W. DI. 4600.

GEORGETOWN HOUSES.
J. LEO KOLB, INC.
MI. 2100.

KANSAS AVE., near Gallatin nw. Out-of-town owner has ordered immediate sale of finest two-family home. Call today. WASHINGTON REALTY CO. GE. 8300.

UPSHUR ST. NW.—Near Soldiers' Home. Six rooms, 2 inclosed, heated porches, large yard, garage, $7,950. MR. SPARKS. RE. 1761 or TA. 8121.

3018 S. D. Ave. Open Sat.-Sun. Detached brick, 3 bedrooms, attic, gar. C. J. JONES, Excl. Agent, NA. 0093.

FOR SALE BY OWNER—Attractive 6-rm. det. brick, all improvements made and paid for; large lot, auto. heat; under $6,000. LI. 0397 for appt. to inspect.

WAR emergency control over bldg. materials makes depression-value-built homes earn more interest than mortgage notes and a safeguard against inflation. Telephone for list. Fulton R. Gordon, Owner, 1427 Eye st. Dist. 8230.

OPEN—$5,950

463 Luray Place N.W., near Soldiers' Home—6 rooms, kitchen and bath; oil heat; newly decorated. RA. 0289, CO. 1349.

6-ROOM BRICK, stone trim; exclusive Woodside Park section, Silver Spring; $12,800. COFFMAN REALTY CO., SH. 4123.

ROOMING APTS., STORE; opportunity Capitol Hill business and home combined, near 8th and Md. ave. ne.; nice yard; garage. Easy terms. Call E. J. Williams, LI. 3143 or E. W. BAILEY, AD. 9786.

OWN YOUR OWN ROOMING HOUSE. 12 rooms, 4 baths. (Col. rd. at 14th st.) Present income about $250; $9,800 for property, $1,350 for business and furnishings. Liberal terms. E. M. De SHAZO, 1123 14th St. NA. 5520.

Rooming House—Downtown

11 ROOMS, FILLED; INCOME $260 MO.; $13,500; SALE LIKE RENT. FR. 1302.

$5,975—W. HYATTSVILLE

Practically new 6 rooms, fireplace; h.-w. h.; sleeping porch; large lot. WA. 1902.

8 ROOMS, OIL HEAT

Very attrac. det. brick home; excel. resid. sect.; 4 bedrms., gar., insulated. Big reduction under original cost. DIXIE REALTY CO., NA. 5530.

IF YOU WANT
CONVENIENCE

This 3-bedroom and bath home, with living room, dining room, kitchen, breakfast nook, recreation room and 2-car detached garage, located near St. Gabriel Parish; can be bought just like rent with a reasonable down payment.
GRAHAM-HALL. WI. 3250.

ENGLISH ARCHITECTURE CHOICE N.W. LOCATION

One of the best values on today's market. Six rooms, one and a half baths. First floor consists of large living room, dining room, breakfast nook, kitchen and half bath; second floor has three bedrooms and very large bath; large open dry basement; beautiful lot; 2-car detached brick garage. For further information call MR. GILES, ME. 1079, with
J. WESLEY BUCHANAN
Office Open Until 9 P. M. Daily.

206 WEBSTER ST. NW.

A fine Dunigan-built home, composed of six large rooms, bath, 2 inclosed rear porches. Gas heat and garage. In absolutely immaculate condition and can be sold on your terms.
B. A. HUMPHRIES
808 No. Capitol St. Realtor. NA. 6730

1ST COMMERCIAL SACRIFICE

Kennedy st. nw. nr. 5th. Attractive semi-det., 6 lg. rms., bath; auto. heat; 2-car garage. Excellent cond. Can be remodeled for business. Only $5,950 on terms. Call till 9 p. m.
Leo M. Bernstein & Co. ME. 5400.

REAL OPPORTUNITY
$9,750.

Circumstances compel owner to sell a new house only 6 months old. Contains 3 bedrooms, 2 baths, panelled recreation room, built-in garage, air-conditioned heat. Very pretty lot. The house is located in Broadmoor, Md., a close-in suburban development. Houses the same size are now being offered at higher prices in this location.
FRANK S. PHILLIPS. DI. 1411.

IT'S WICKED

To pay rent when you can buy this new stone and brick home. Large living room, beamed ceiling, 2 bay windows, dining room and kitchen on the first floor, and 3 bedrooms and bath on the second floor. Corner lot, located in Bethesda area. Price, $9,500. To inspect, call
GRAHAM-HALL. WI. 3250.

COLORED—Near 13th and R nw.; 7 rooms; hot-water heat; cellar; garage; $6,950. Call Decatur 1160.

HOUSES WANTED 84

CASH for houses, brick or frame, white or colored, D. C. only. Immed. settlement. R. A. GARVEY, 1126 Vt. ave. nw. DI. 4508.

GET OUR OFFER BEFORE SELLING. KAY REALTY CO. RA. 2200. Eves., GE. 8818.

WANTED—An 8 or 9-room house in Northwest section. ME. 5079.

[illegible] TO 16 rooms, suitable for rooming house. South of Fla. ave. DU. 9514. Keller.

OVER A MILLION

DOLLARS WORTH OF REAL ESTATE BOUGHT IN 1940. FOR PROMPT ACTION AND RESULTS CALL WASHINGTON'S LARGEST BUYERS OF D. C. PROPERTY.
Leo M. Bernstein & Co. ME. 5400

[S]ALE OR EXCHANGE 85

[B]IG LIST—In, out D. C. State what you have, wish. Many clear, others one trust. N. E. RYON CO., 1216 N. Y. ave.

SUBURBAN FOR SALE 86

[A]LEXANDRIA, VA.—Brick colonial; built prior to 1850; 4 fireplaces, oil burner. $11,000. WESTCOTT & CO., NA. 0620.

[AR]LINGTON, VA., 838 N. Woodrow st.—New 6-room Colonial brick home. Large rooms, fireplace, de luxe kitchen. Beautiful shade trees, stream. Very convenient location; 10c bus. $8,250; FHA approved. Immediate possession. Owner, CH. 2196 evenings and Sundays.

[AR]LINGTON, VA.—4 bedroom, bath frame colonial. Large living room, fireplace, screened living porch. Large lot, trees. $8,500. OWNER, CH. 0410.

[AR]LINGTON, VA., 1036 N. Taylor—6 rms., $4,950; $500 cash. Owner, OXford 1820.

[AR]LINGTON—Attractive 3-story brick home, 3 b. r.; oil heat, air cond.; garage; restricted neighborhood; conv. everything; 10c bus; $8,600. CH. 6067.

[AR]LINGTON, VA.—6-room and bath brick bungalow in good condition; oil, h.-w. h., built-in garage. Lot 50x200. Near schools, stores and transportation. Immediate possession. $6,500. Terms. CH. 1345.

[AR]LINGTON, VA.—Attractive brick home, good condition; 4 bedrooms, den, 2 baths, h.-w. h., oil burner; wooded lot; 10c bus; $10,250. Reasonable terms. DICK BASSETT, CHestnut 5057.

[A]rlington, Va.—32 Big Values

[illegible] 2-story brick homes, 3 bedrooms, large living rooms, fireplaces; large shaded lots, garages. $10,750.
[illegible] 2-story brick homes, 3 bedrooms, [illegible] shaded lots, garages. $9,250.
[illegible] 2-story new brick duplex homes, [illegible] bedrooms, 2 baths each. $7,500.
[illegible] 2-story, 3-bedroom brick homes. $8,650. [illegible] blocks to schools, shopping.
[illegible] 7-room frame home; a. m. i.; h.-w. [illegible] acres ground; greenhouse. 30x90. [illegible] 1 block off Columbia Pike.
[illegible] 7-room frame, new-house condition; [illegible] oil burner. Lot 100x120. $7,650.
[illegible]-room semi-bungalow; 4 bedrooms, [illegible] garage. Nice shaded lot. $6,250.
[illegible] room frame, 3 bedrooms, shaded lot.
[illegible] rooms; 4 bedrooms, 2 baths, recreation room with fireplace, h.-w. h. Lot [illegible] 1 block off Wilson blvd. $10,950.
[illegible] rooms; 3 bedrooms and extra large [illegible] large living room with fireplace; [de] luxe kitchen, breakfast nook. House [illegible] redecorated inside and out, like [illegible] nice shaded lot, garage. $7,250.
[illegible] Park—Lovely 7-room home, extra [illegible] living room with fireplace, front and [illegible] porches, large closets, storage space [illegible] 2 blocks shopping and bus.

C. B. Yeatman
[CH]estnut 3777. OXford 1961.

SUBURBAN FOR SALE 86

(Continued from Preceding Column.)

BELTSVILLE—Year-old brick; 6 rms., 1½ baths, recr. rm.; oil heat; gar.; lot 50x150. Chicken house. Near everything. $8,500, $500 down. Owner-Builder, Berwyn 165-W-2.

CHEVY CHASE, MD., Leland st. (2 blocks west Conn. ave.)—12 rooms, 4 baths, 2-car garage; large lot. Priced right. Terms. V. S. HURLBERT, 821 H st. nw. NA. 3970.

EDGEMOOR, MD.—Exclusive section; 3-bedroom, 2-bath brick, center-hall plan; lot 67.5x200; beautiful trees, outdoor fireplace, rustic garden; built for present owner; reasonably priced; terms arranged.
W. L. LEBLING REAL ESTATE.
6840 Wis. Ave. WI. 1122; Eves., WI. 8707.

FALLS CHURCH—Choice residential section. English type stone home on wide lot. Home consists of living room, stone fireplace, large dining room, fully equipped kitchen, 1 bedroom and bath on first floor, 2 large bedrooms and bath second floor. Slate roof, side porch, 2-car stone garage. Oil hot-water heat. Price, $10,950. CH. 1343.

KENSINGTON, MD.
ATTRACTIVE
APARTMENT BUNGALOW.
On exceptionally beautiful wooded lot, in good condition. Kitchen fully equipped. Auto. heat. Near bus and stores.
Only $2,850
Also bungalow, 2 acres, $3,650.
KENSINGTON REALTY CO.
Kensington, Md. SH. 2668 or KEns. 133.

LANHAM, MD.—5-room bungalow, modern, conv., 3 acres fruit, shade; $6,000. Call BLYTHE, Sr., Hyattsville 9553.

McLEAN, VA.—Attractive well-built brick semi-bungalow; 2 bedrooms, finished and heated 2nd floor, suitable 2 extra rooms; screened porch, firepl., oil burner; large lot; $6,950. Mrs. Sherburne, Vienna 30.

MOUNT RAINIER, MD.—$375 down, $45 month, 6 rooms and bath; hot-water heat, oil burner, garage. Rees. priced
ROBERT S. DAVIS
130 Balto. Ave., Hyattsville. WA. 2900.

NORTHWOOD PARK,
SILVER SPRING, MD.
Sample house, 314 Timberwood ave. Beautiful new brick home of 6 rooms, 2 baths; built-in garage; hot-water heat with oil burner. Front and rear porches. Large wooded lot. FHA or bids, and loan terms.
Also new 5-room bungalows with finished attic and built-in garage. About ready for occupancy. Purchaser may select wallpaper and paint.
Takoma Park. Large 4-bedroom house in very convenient location. Wooded lot. 2-car garage. Only $6,950 on terms.
ROBERT E. LOHR.
311 Cedar St. Takoma Park, D. C. GE. 0851

SEAT PLEASANT, MD.—$3,350; $1,350 cash; 6 rooms, 2 baths, a. m. i., large lot; high elevation on Chapel rd. JOE CURTO, FR. 7800.

SILVER SPRING, MD.

Immediate possession; 6 rooms; 1 or 2 baths; brick houses; built-in garages, slate roofs, screened porches; wooded lots, conveniently located. Priced from $8,950 up.
SILVER SPRING REALTY CO., INC.
8632 Colesville Rd. SH. 7152.

SILVER SPRING, MD., 7806 Piney Branch rd.—Unusual value. New 6 rooms, tiled bath, porch off large living room with fireplace, full basement, attached garage. Large lot. Only $7,950. OPEN. Owner, SH. 4068 or SH. 6760.

SILVER SPRING, MD.

2 blocks off Georgia Ave. 5-room and bath brick bungalow; slate roof. Bargain, $6,950.
SILVER SPRING REALTY CO., INC.
8632 Colesville Rd. SH. 7152.

VA.—Beautiful 3 bedrooms, 2 baths, recreation room with fireplace; extra large lot, huge shade trees. Only $9,850. Terms. CO. 2036. Ext. 124.

VA.—New brick bung., 5 rooms, b., fireplace, oil heat. Do you want a lovely yard, flowers, garden, possibly chickens? Only $6,300. Terms. CO. 2036. Ext. 124.

NEARBY MD.—New bungalow; bath, sh'er; porches; lge. wooded lot; 3½ mi. D. C. $3,550; as low as $200 down. Owner, HI. 0660.

S.E.—Conv. driving distance from Navy Yard; ideal 4-room home, nearly new; ¾-acre lot, garage; oil heat; $400 down, easy payments. Apply at entrance, Morningside Village, straight out from Suitland, Md. Owner. SP. 0435. AT. 6073.

$2,500—Near Colesville, Md., in Hollywood Park; cozy new bungalow, 4 small rooms; partly modern; running water, heat, electric stove; large wooded lot; ideal for working couple. Terms, half cash. Many other small properties.
JOHN BURDOFT.
Colesville, Md. Open evenings. Ashton 3846.

NR. UNIV. MD.—9 rooms, 2 baths, arranged 2 apts., separate entrances. Lot 90x100, 2-car gar. Income from 1 apt. will pay for property. Only $4,950; terms. BURCH REALTY CO. WA. 7740.

CLOSE IN, Virginia, between Lee Hwy. and Potomac River—Frame bungalow, 5 rms., breakfast room and bath; h.-w. h.; basement, garage; lot 50x200; shade trees; $5,950. Can be bought almost like rent. Vacant. J. A. BAKER & CO., 1113 N. Irving st. Arlington, Va. CH. 0070. Closed Sunday.

SMALL ESTATE.
Arlington Co.; 9 rooms, 2½ baths, 2-car garage, large landscaped lot, a. m. i., open fireplace; practically new; must sacrifice, $11,400. Also will rent $175 mo. 6220 Lee Highway, Arlington, Va. Call owner, R. H. ROLLINS, Falls Church 1359.

Vicinity of Silver Spring

8¼ acres; large center-hall brick Colonial home, consisting of 7 rooms and 2½ baths, club room; oil hot-water heat; 3-car garage; reasonably priced; $15,750.
SILVER SPRING REALTY CO., INC.
8632 Colesville Rd. SH. 7152.

FINE SMALL HOME

$5,750. In a beautiful close-in subdivision, is this lovely Cape Cod cottage on a large lot with 65-ft. frontage. Fenced-in back yard. Full basement with outside entrance. Oil heat. Priced low for quick sale. Call for immediate inspection.
E. M. FRY, Inc.
WISCONSIN 6740.

$4,500—BARGAIN—$4,500

This nice 5-room bungalow is in a convenient location of Mt. Rainier. Close to transportation, schools, churches and stores. Reasonable cash down payment, balance less than rent.
FRANK H. HIBBERD
34th and R. I. Ave. Mt. Rainier, Md.

Immediate Possession

Bethesda center-hall Colonial, 517 Goddard Rd. 7 rooms and 2 baths (4 bedrooms). Attached garage. H.-w. h.; large lot; reasonable price, unusual terms; open. Out Old Georgetown Rd. to Battery Lane, left to Goddard.
SILVER SPRING REALTY CO., INC.
8632 Colesville Rd. SH. 7152.

Beautiful Beverley Hills

This three-year-old brick house on a lot 60x130 surrounded by trees, shrubs and flowers has a lv. room 20x13 with fireplace, dining room, kitchen, two bedrooms and tiled bath. Den 21½x12, attached garage. Oil air-conditioned heat. Bus by the door. Priced at $7,750 for quick sale.
J. WESLEY BUCHANAN.
1501 Columbia Pike. CH. 1341 or OX. 2798.

TODAY'S BUY

Arlington, Va. Cape Cod bungalow on large wooded lot near high school, 10c bus lines. Detached garage. Tapestry brick construction, rockwool insulation, furred walls, weatherstripped throughout. Large living room with fireplace, natural chestnut trim. French door to large screened porch. 2 large bedrooms, tiled bath with linen closet. White oak floorings. Finished attic, full finished basement with tubs; oil heat, circulating pump, summer-winter hook-up. Valuable evergreens, dogwood, azaleas, etc. Worth $9,000. Price, $7,950. $1,500 cash, $50 mo. Phone OWNER, CH. 5655.

NEARBY VA.
3 Bedrooms—1½ Baths

Here is a new brick house ready Nov. 1st. Large living room with fireplace; additional fireplace in basement for recreation room. Garage. Large screened porch. Wooded lot. Priced at $8,250; $850 cash, $57.50 per mo. This is the last house left in a new and desirable subdivision. Close to schools, stores and Washington Blvd. buses.
JAMES M. DOYLE
5301 North 15th St. CH. 1074.
1 Square from N. Wash. Blvd. at Illinois.

31 ACRES

With one of the finest oak groves in Fairfax County, 12 miles from Washington; the house is of center-hall design and has 7 rooms, oil heat, bath, weather-stripping and 3 fireplaces; the land is rolling and most of it is tillable; a spring-fed brook runs through the property; the wise expenditure of a modest sum of money would make this property into an attractive estate. Price, $12,500; $2,000 down, bal. $65 per mo. See MASON HIRST, Annandale, Va., at the end of Columbia Pike. Phone ALexandria 5513. Closed Sundays.

SUBURBAN FOR SALE 86

(Continued from Preceding Column.)

A BARGAIN in Leroy Forest section. Lovely 6-room all-brick Colonial home on a beautifully wooded lot. Home consists of all modern equipment with fireplace, porch and oil heat, spacious rooms, large closets. 10c bus zone. See this; one of the few good buys left.

A REAL VALUE—Here is a beautiful 3-bedroom home, situated on a corner lot, nicely wooded; in a lovely location, consisting of a large living room with fireplace, dining room, kitchen and breakfast nook; 3 bedrooms, 2 baths upstairs. Full basement, oil heat, air-conditioning; attached garage. House is F. H. A. approved and a real bargain today at $10,000.

THE GOSS CO.
2204 Wilson Blvd. Arlington, Va.
OXford 1066. GLebe 1248.

5-ROOM BUNGALOW

Exceptionally well built; insulated overhead and underneath; beautiful lot with large oak trees; cannot be duplicated for the price; must be sold immediately. Call for further information.
SUBURBAN REALTY CO. SH. 4161.

ONLY 3

New houses left in our carefully restricted subdivisions in Arlington. One at $10,750 with center entrance, 2 fireplaces, 1½ baths, 6 rooms; one with 2 baths, 6 rooms, trees, at $10,950. One with bedroom on 1st floor with lavatory, 2 large bedrooms, bath and storage room on 2nd floor at $9,150. See for yourself why they have sold so fast. Come out Washington Blvd. to Jefferson, turn right 1½ blocks.
LINDSAY SIEGFRIED
1721 N. Harrison St., Arl. (off Wash. Blvd.)

REAL ESTATE WANTED 88

IF you have property to sell or to rent, regardless of condition or location, I am in a position to give you prompt and efficient service. Mr. Powell, RE. 1761.

We Have Clients
FOR
HOMES
AND
SMALL APARTMENTS
List Your Property With Us
and we will submit it at once to our many clients
ESTABLISHED 1887
Wm. H. Saunders Co. Inc.
[illegible]

FARMS, LAND, SALE 89

—FLORIDA—

$1.00 DOWN—40 acres in northwest Florida will provide present independence and old-age security. For particulars write Walnut Hill Farms, Walnut Hill, Fla.

—MARYLAND—

TWO small weekend places, 20 miles out; 22 acres; good house, shade; isolated; good hunting; $3,000, all cash. 40 acres, old house; sparkling well water, fruit; $3,500. Terms, $750 cash. Many other small properties.
JOHN BURDOFT.
Colesville, Md. Open evenings. Ashton 3846.

15 ACRES on State rd. near Marshall Hall; partly wooded. Fine for chicken farm. $1,200. Terms to suit. B. N. MacINNIS, 601 Tower Bldg.

—NEW HAMPSHIRE—

NEW HAMPSHIRE PROPERTIES.
H. K. KINGSTON, N. H.

—NEW YORK—

ADIRONDACKS—300 acres, 3 miles Lake George; $1,300; 50 acres, 7-room house, $1,200; log camp, lake, electricity, bath, fireplace, $1,400; 2,800 acres, forest, $8,000; 117 a. 8-r. Colonial, $2,200, 100 others. Woodward, Lake Luzerne, N. Y.

—PENNSYLVANIA—

60 ACRES—Colonial house; nec. farm bldgs.; on macadam road, 1 mile Gettysburg; $6,250. Owner G. F. Feller, 1513 Trinidad ave. ne. AT. 5309-J.

107-ACRE farm at highway in Blue Ridge Mountains, 10 miles to Gettysburg, Pa.; 10-room brick dwelling, other buildings; electricity, well, spring; 18 acres timber and woodland. Write Eiddlesberger Agency, Waynesboro, Pa.

OVERLOOKING Hershey, Pa., 195-acre farm, considerable rich tillable land, large barn and other buildings; woodland, running water, electric, beautiful, desirable location; terms. Dr. N. E. Selbert, Hummelstown, Pa.

—VIRGINIA—

140 ACRES, 25 acres blue grass; good 8-rm. house, all outbuildings; tractor, double plow, double disk and all kinds of farm implements; $7,500; 32 miles D. C. Call V. V. WEAVER, Centerville, Va. Fairfax 179-W-1.

10 A. on hard road 21 mi. from Wash.; near R. 7; building site; view; $1,000 cash. Shown by appt. Phone 35. BURLL FARM AGENCY, Herndon, Va.

NEAR MANASSAS—25 acres, 5-room house; 20 acres wooded; $3,000. CHESTER COGSWELL, OXford 1633.

NEAR LEESBURG—12 acres, 7-room house; fruit, etc. $4,000. Terms. Also 117 acres. Rt. 7. Owner. FR. 0945.

UNUSUAL OPPORTUNITY
90 acres, all cleared; no buildings; ¼-mile frontage on the Potomac River; 26 miles of Washington. A real bargain at $5,500.
N. B. MITCHELL.
Phone 135. Herndon, Va.

A REAL FARM VALUE—125 acres, gently rolling land, 7-room house in excellent condition, large shade trees. High elevation; mountain view. Springs, stream, well. Long frontage on gravel road, 33 miles from Washington. $7,500.
20 ACRES bordered by macadam highway; 8-room brick house, brick stable; springs, fruit; mountain view; $3,500.
Many other bargains in farms and country places.
R. C. PRINTZ.
Herndon, Va. Herndon 59.

—GENERAL—

COMMUTING distance of 7 miles; 8 acres good land; 5-room house; electricity; walking distance of stores, schools and bank; price, $7,950; easy terms. NAtional 8095.

LOTS FOR SALE 93

ARLINGTON, VA.—Wooded lot 100x150 on hill, sloping south; view of valley. Owner, 4012 18th st. se. CH. 2736.

NEAR Benning Rd. N.E. (one square from District line)—4 improved lots. $500. OWNER, ATlantic 0692.

½-ACRE LOTS, $350 up; terms; convenient to schools, churches, stores; ¾ mile from District line. Call MR. MARSHALL, RE. 2213. Home phone LI. 8800.

NEARBY MD. (N.E.)—Wooded lots, $500 each; terms. OWNER, WA. 2353.

COLORED—Improved lot, 75x140; Arlington, 18th st., west of Glebe rd.; $1,600; terms. Call MR. HAWKINS, Michigan 5657 or DEcatur 1161.

INDUSTRIAL SITES 96

$100 DOWN, $25 mo. Business location; 2 acres; 5 miles D. C., southern Md. $1,250. Rm. 1, 1219 Good Hope rd. se. LI. 6441 or TR. 1654.

3 LOTS, 2nd commercial, Silver Spring; 65-ft. frontage East-West hwy.; railroad siding.
1st commercial, 300-ft. frontage, Colesville pike, U. S. No. 29.
ROBERTS E. LATIMER.
7733 Alaska Ave. GE. 1370.

ACREAGE FOR SALE 97

BRADLEY BLVD., MD.
18 acres, beautifully wooded; large oaks, etc.; about 1,200 ft. road frontage; suitable for subdivision; to close out an estate; $14,000.
A. D. CRUMBAUGH, Realtor.
4903 Wis. Ave. WO. 1-3-4-4.

SMALL ACREAGE, lying between Lee Blvd. and county rd. Stream. Adj. Sleepy Hollow. Falls Church 2238-W.

$10 DOWN, $10 MONTH

Tract of over 1 a., located on hard gravel road, 9 mi. from Washington; moderate restrictions; $390. VERNON M. LYNCH & SON, 7 mi. out Columbia Pike. Phone Alex. 6904. Closed Sundays.

POULTRY, BIRDS 99

300 BARRED ROCK and White Leghorn pullets, ready to lay; choice breedings. Pedigreed R. O. P. Cockerels. Chester White pigs and shoates. Ayrlawn Farms, Bethesda, Md. WIs. 4215.

Thrill That Comes Once in a Lifetime

DOGS, CATS, PETS 103

BEAGLE

3 years; also puppy, 6 mos., good hunting stock; reasonable. 26 Montrose ave., Garrett Park, Md. Kens. 142.

COCKERS
10-14 weeks; registered and inoculated. Mrs. Bessell, Landover, Md. WA. 5735.

ENGLISH SETTERS

11 wks. old, female, $5. WI. 5696.

FEMALE POINTERS
2, registered. S. W. Ross. Fairfax 311-W.

RABBIT DOGS FOR SALE—Fulton E. Green, Carroll County, Md., between the towns of Westminster and Eldersburg, on Route 32, P.O., Westminster, Md.

FOR SALE—Two outstanding Afghan pups, cream with apricot shadings; champion stock. Reasonably priced. Annapolis 3591, "Parmlands," Arnold, Md.

HOLLYWOOD KENNELS, boarding. Cocker Spaniel pups for sale; stud service. Wash.-Balt. Blvd. WA. 1824. Berwyn 139.

LANDOVER KENNELS—Dogs boarded, $2.50 wk. Individual shaded runs. WA. 6084.

SALE MISCELLANEOUS 107

DEALERS' ADS under this heading contain a firm name or a business address, or state the word "Dealer." Other ads are presumed to be from private individuals. Readers who find dealers masquerading in this column as private individuals are urged to report the matter to The Washington Post.

ACOUSTICON, Coronation, new model, per. cond.; sacrifice price. AT. 1319-J.

ANTIQUE—Large chest of drawers; cherry, mahog. trim. SH. 3350-J.

ANTIQUES

Mahogany Sheraton sideboard, Jacobean Tavern table and bench, 3 and 5 light Sheffield candelabras, bric-a-brac, silver of all descriptions.
MURRAY GALLERIES.
1724 20th St. N.W. DU. 1211.

BENDIX WASHERS

Can make immediate delivery on all models. Mr. Warble, MI. 2950.

BEDRM. SET, 10 pc., $95; new liv. set, 3-pc. sac., $135; dining set, 10-pc., $125; occ. and lounge chairs. Lorraine Studios, 3520 Conn., Apt. 21. WO. 3869.

BEDROOM SUITE—Walnut; also antiques and French antique gold-leaf mirror. No dealers. WO. 3210.

BEDROOM SUITE, 4-pc. solid maple, $52.50; 9-pc. DUNCAN PHYFE dining rm. suite, walnut break front, walnut corner cabinet, 5-pc. chromium breakfast set, upholstered chairs, rugs. Knee hole desk, din. tables. LINCOLN FURNITURE CO., 807 Pa. ave. nw.

BLK. HUDSON SEAL, sz. 16, $25; muskrat sh'lder cape, $15; blk. cloth coat, sz. 38, $15; lge. fox neckpiece, $15. Lorraine Studios, 3520 Conn., Apt. 21. WO. 3869.

BICYCLE—Girl's; size 26; practically new, $15. AD. 9127.

BOILER—Bryant gas-fired; 1400-ft. water; practically new; guaranteed; at half original cost. Mr. Conradis. NA. 1778.

BOOTS, RIDING—Lady's, size 6; Knox derby size 7⅛. Call EM. 0092.

CRYSTAL chandeliers, plumbing fixtures, all kinds furn., gas range, $4; rug, 9x12, $5; bureau bevel mirror, $5. 507 A st. ne.

DIAMOND—Lady's platinum Solitaire ring, over 5 carats. Must be sold at once, $975, by Livingstone Co., 1423 N st. nw. ME. 3440.

ELECTRIC RANGES—G. E., new and used; 30-day free trial. Immed. deliv. Md. Elec. Co., 106 Md. ave., Hyattsville, Md. WA. 1975.

FENCE, Page, steel chain link, 146 feet long, 4 feet high; 1 gate; new condition. Wisconsin 5026.

FILING CABINETS—4-drawer oak files; letter and legal size; just purchased from U. S. Government; $5 each. H. BAUM & SON, 616 E st. nw. NA. 9136.

FURNITURE—10-pc. dining rm.; compl. bedrm. suite; sac.; owner mov. CO. 0318.

GAS RANGES—Reconditioned, guaranteed like new. All sizes, styles. We install. I. C. FURNITURE & STOVE CO. 1353 H St. N.E. TRinidad 1032.

GRAVEL—Special for driveways; also all kinds; prompt delivery. HI. 1489.

PIANOS FOR RENT—Low monthly rates. Choose from new and used spinets, grands, consoles and small uprights of good makes. REpublic 6212. Kitt's, 1330 G st. (middle of the block). OPEN EVENINGS.

RADIOS and combinations, R. C. A., Zenith, Philco and G. E. Special allowance on old sets for this week only; large stock to select from; terms. Spring Valley Electric Shop, 4805 Mass. ave. nw. EM. 8863. Open evenings.

REFRIGERATOR—G. E.; slightly used; perf cond.; reas. cash. 1715 V se., Apt. 5

REFRIGERATORS—All makes, sizes; $20 up. 1312 14th nw. We Service. DE. 3610.

REFRIGERATORS—Sale continued through this week. Public demand and manufacturers' shortages cause us to open our winter warehouse of summer trade-ins. Every refrigerator guaranteed. Take advantage of these low prices now. 5-foot G. E. $39.95; Kelvinators, 4-foot, $39.95; Frigidaire, 4-foot, $39.95; Crosley Shelvador, 4-foot, $49.95; Norge, 6-foot, $59.95; Leonard, 6-foot, $49.95. Many others, 4, 5, 6 and 8 foot, priced equally low. Come in now. We positively have displayed on our floors makes and prices as advertised. Park Radio Co., 2148 P st. nw.

REFRIGERATOR—7-ft. Frigidaire, 2 yrs. old; $90 cash. Majestic gas range, $50 cash. TE. 2580.

RUGS—Oriental, 4 Sarouks (scatter rugs), 1 Bulgarian Chinese, 9x12. Fine colorings, perfect condition. ALex. 0433.

RUG—8½x10½; brown; Chinese; first quality. DU. 8788.

BE SMART, BUY LEATHER FURNITURE
Largest Display in the East
BAUM'S, INC,
1416 Eye Street N.W.

SALE MISCELLANEOUS 107

(Continued from Preceding Column.)

RUG—9x18, Kirman design, American oriental. Cost $350, sacr. $150. 4643 16th nw.

SERVICE plates, 1 dozen, made in England for Ovington's, 5th Ave.; each different, all signed by artist; 12 dessert plates, made by same artist; 6 antique sterling silver East Indian fingerbowls and plates. Box M-511, Wash. Post.

SEWING MACHINES, $15 and up. Singer, 1901 Nichols ave. se. FR. 3543.

SEWING MACHS.—New and used; easy terms; rent, repairs, all makes. Estimates free. 611 12th st. nw. NA. 1118.

SEWING MACHINE—Good value, $50; port. elec. taken in trade. SINGER CENTER, 3936 Wilson blvd., Alexandria. OX. 2644.

SEWING MACHINE—Used console bargain. Singer, 506 King st. ALex. 0412.

SHAMPOO BASINS—Use for all purposes; green and dubonnet; vitro china. Smile. 1321 Conn. ave. nw. DI. 3618.

SODA FOUNTAIN STOOLS

With bases (12); Bain Marie carponater (equipped); 3 soda tables, chairs. Timberlake's Pharmacy. CH. 5838.

STOVE, electric, portable, Eureka; oven, 2 burners; never used. ALex. 0436.

TYPEWRITERS—Underwood std., $17.50; Royal port., $25; add. mach., $35. Smith's Typewriter, 433 11th st. nw. RE. 8142.

TYPEWRITERS—Corona portable, $22.50; Underwd. port., $29.75; sales and service. Central Type., 922 G st. nw. NA. 8139.

TYPEWRITERS—ADDING MACHINES
Spec. school opening sale! port., stand.; new, used; $15 up. Terms. Also rentals for students and Civ. Serv. applicants. Special rates. Open eves. American Typewriter Co., 1431 E. Capitol st. LI. 0082.

VIOLIN—Old French or Italian; sweet clear tone in all positions; encouraging to ambitious student; $50. AD. 9127.

WASHERS Maytag porcelain, aluminum tub; time, cash. MR. HAMMER. LI. 9873. 8:30-6.

FOR SALE—E-flat alto saxophone. $35. Call SH. 5082-J.

National Cash Register

Recording. Hand or electrically operated. Valued at $395; to be sold for $75. DI. 6349.

Notice
CLEANING PLANTS
1 gas still; complete; cheap.
SEABOARD SALVAGE
601 N. Henry St., Alex., Va. ALex. 5887.

MISC. WANTED 108

BEDRM., liv.-dining rm., office furniture, rugs, glassware, china. DU. 0513.

BOOKS—Highest prices paid for good books. BARGAIN BOOK STORE, 808 9th st. nw. DI. 5097. Open Sun. and eves.

DIAMONDS—OLD GOLD

Platinum, diamond watches and discarded jewelry bought. Highest cash prices. NEW YORK JEWELRY CO., 727 7th st. nw.

FURNITURE, all kinds; gas ranges; highest cash prices paid. I. C. Furniture Co., 1353 H st. ne. TRinidad 1032.

GOLD OR PLATINUM JEWELRY AND SILVERWARE AND GOLD TEETH, ANY CONDITION. WE PAY CASH. A. KAHN, INC., 49 YEARS AT 935 F ST.

NEWSPAPERS wanted, 50c per 100 lbs. Books, magazines, 75c per 100 lbs.; delivered Wash. RAG & BAG CO., 215 L st. sw. DI. 5003.

PIANO—I want to buy a good grand piano, any size; will pay cash; prefer an old instrument; in answering give make and price wanted. Box 247, Washington Post.

SEWING MACHINES bought, sold; best prices; repairing a specialty. CO. 3345.

SEWING MACHINES—We buy all types. Repair parts; vacuum cleaners repaired. 917 F nw. RE. 1900, RE. 2311. Open 'til 9.

ALWAYS TOP PRICES PAID for old gold, jewelry, diamonds and firearms. MAX ZWEIG, 937 D st. nw. ME. 9113.

WE PAY CASH FOR PAWN TICKETS, diamonds, old gold, estates. Max Zoref, 1420 N. Y. ave., Rm. 209. ME. 6841.

COAL, FUEL OIL, WOOD 110

FIREPLACE AND SEASONED SLAB WOOD, $8 cord; delivered in bin. WA. 7014.

OAK WOOD, seasoned, $14 cord; seasoned pine, $12 cord.
ALASKA-HUFNAGEL COAL CO.
NA. 5885. JAck. 2000.

MIXED WOOD, $10; seasoned oak, $12; cut to order; del. D. C. Clinton 136-F-2.

WHITE ASH Pa. hard coal—Stove and chestnut, $12; pea, $11; buckwheat, $8.50; delivered to bin. RA. 5508.

FARM & GARDEN 111

BOXWOOD—Reas.; 80 ft. of hedge; 3 ft. high; ideal for develop. estate. WI. 0378.

BOATS 112

YACHT—51-ft., 360 h. p., 2 8-cyl. engines; crew qtrs.; staterm., salon cab., ship-to-shore phone, air-cond.; all 1st class cond. For further details Box M-795, Post.

AUTOS. WANTED 114

QUICK CASH, any make car. FLOOD PONTIAC, 4221 Conn. ave. WO. 8401. Open eves. and Sundays.

CASH ON YOUR CAR.
FEDERAL MOTORS.
2335 Bladensburg Rd. N.E. AT. 6728

WE PAY HIGH PRICES FOR YOUR CAR.
FRANK SMALL, JR.
215 Pennsylvania Ave. S.E. Lin. 2077.

SEE US BEFORE SELLING YOUR CAR.
STYLE MOTORS, INC.
710 14th St. N.E. FRanklin 4100.

DON'T SELL UNTIL YOU SEE US.
BARNES MOTORS.
1300 14th St. NOrth 1111.
Ask for Mr. Barnes for appraisal.

AIRPLANES 118

Fly 65 h. p. J-3 Cub

Unlimited time. Approximately $2 per hour. TA. 4121. Schoper.

TRUCKS FOR SALE 120

CHEVROLET

1937 ½-Ton Panel Delivery. New dark blue paint. Good rubber. Motor exceptionally fine. Very dependable, popular make delivery wagon.
$325.
FRED MOTOR CO.
4100 Georgia Ave. TAylor 2900.

CHEVROLET

1939 ½-Ton Panel. Repainted a very attractive dark blue. Good rubber. Very clean inside and out. A very popular truck at a very low price.
$465.
FRED MOTOR CO.
4100 Georgia Ave. TAylor 2900.

TRUCKS FOR SALE 120

(Continued from Preceding Column.)

DODGE

1936 Inclosed Body. Good rubber. Very clean inside and out. Very dependable haulage at an exceptionally low price.
$295.
FRED MOTOR CO.
4100 Georgia Ave. TAylor 2900.

FORD $350

1939 ½-Ton Pickup. Don't judge this fine truck by its low price. A bargain that you will have to search a long time to match at this low price of only $350.
FINANCE CO.
219 2nd ST. N.W.

FORD $375
1937 hydraulic dump truck. Has been thoroughly reconditioned and repainted. Excellent tires. An outstanding bargain at only $375. Any demonstration.
LUSTINE-NICHOLSON
Hyattsville, Md. WA. 0800.

FORD $595

1941 ½-Ton Panel Delivery. Mechanically O. K. Very low mileage and ready to go to work.
FINANCE CO.
219 2nd ST. N.W.

FORD—1940 Sedan Delivery, black; driven very little; $395. Handley Motor Co., 3730 Georgia ave. nw. TA. 6062.

USED TRUCK BARGAINS.
INTERNATIONAL HARVESTER CO.
901 Bladensburg Rd. N.E. FR. 4300.

TREW VALUE TRUCKS
1940 FORD $545
¾-Ton Panel ......
(Motor Overhauled—Guaranteed)
TREW MOTOR CO.
1526 14th St. N.W.
14th & Pa. Ave. S.E.
"Our 28th Year"

AUTOMOBILES, SALE 122

Under $100

CHEVROLET

1931 Four-Door Sedan. Maroon finish in excellent condition. Very good tires all around. Upholstery in excellent shape. Has slip covers. This is a one-owner car, has had excellent care. Thousands of miles of economical transportation left in this car.
$95.
FRED MOTOR CO.
4100 Georgia Ave. TAylor 2900.

NASH

Coupe. Finished in jet black. Good rubber. Clean interior. Lots of unused miles in this well-kept automobile.
$75.
FRED MOTOR CO.
4100 Georgia Ave. TAylor 2900.

PONTIAC—'32 Sedan. Very good mech. cond.; good tires; $75. Dealer, WA. 8082.

$100 to $199

FORD—1935 Coupe. Black finish, excel. cond. $140 cash. Dr. Kahler. DU. 4250.

PLYMOUTH—1933 Four-Door Trunk Sedan. This car is not the cleanest in the city, but it does represent one of the best buys we have ever offered in sound transportation. Very good tires that show little wear. This is an unusual buy at only $125. FULL PRICE.
TOM'S AUTO SERVICE, INC.
Washington's Leading Plymouth Dealer.
2112 Nichols Ave. S.E. LI. 8109.

$200 to $299

DE SOTO $293

1936 Sedan. Beautiful black finish, economical to operate, motor A-1, good tires and battery. See this car today.
FINANCE CO.
219 2nd ST. N.W.

DODGE

1936 Four-Door Sedan. Beautiful ebony black finish. Tailored seat covers. Very good rubber all around. A real bargain.
$275.
FRED MOTOR CO.
4100 Georgia Ave. TAylor 2900.

DODGE COUPE

Clean interior. Jet black. Very good rubber all around. Has heater. Guaranteed.
$219.
FRED MOTOR CO.
4100 Georgia Ave. TAylor 2900.

FORD—1936 Two-Door Sedan. This is a bargain at our low price. Drive it and be convinced that it is a bargain at only $245.
FRANK SMALL, JR.
1553 Pennsylvania Ave. S.E. LI. 2077.

FORD—Phaeton. Perfect mechanical condition; new top, heater, radio. $250. Dick Ballard, RE. 9606, after 7:30 p. m.

LINCOLN-ZEPHYR $285

1937 Fordor Sedan. Beautiful finish. Equipped with RADIO AND HEATER. Exceptional value. This is really a steal. See it today.
FINANCE CO.
219 2nd ST. N.W.

PONTIAC—'36 4-Door Sedan. Very clean; black finish, fiber seat covers, good tires and excellent mechanically. This is really a good buy at only $295. Our Car No. 1163 will solve your transportation problem.
H. B. LEARY, JR., & BROS.
1st and New York Ave. N.E. HO. 6012.

TERRAPLANE—1937 two-door Sedan. This is a guaranteed car. Only $265.
BOMBARD & WEINMAN
1358 Florida Ave. N.E. AT. 6818.

$300 to $399

BUICK—1936 four-door Touring Sedan; six-wheel equipment, beautiful black finish. Very good tires and a sound motor. A bargain in a hard-to-find car. Only $395.
LOVING MOTORS—Your Packard Dealer.
1906 L St. N.W. REpublic 1574.

BUICK—1936 4-Door Sedan. Original black finish, very low mileage, good tires and mechanical condition; $325; will consider '31 or '32 car in trade. WA. 8082.

CHRYSLER—'36 4-Door Sedan. New marine blue paint job, heater, fiber seat covers, very good tires and in fine mechanical shape. Very good transportation at low cost. $325. Car No. 1113.
H. B. LEARY, JR., & BROS.
1st and New York Ave. N.E. HO. 6012.

CHRYSLER—1937 economical Royal Six 2-door Touring Sedan. Jet black finish that is in exceptional condition; a fine motor that is in the pink of condition; the interior indicates the fine care received from the former owner; equipped with seat covers and heater; only $345.
GARDNER-STUART
Fla. Ave. at N. Y. Ave. N.E. LI. 8138.

DODGE $375

1937 4-door Touring Sedan. Original jet black finish in exceptional condition; de luxe trimmed interior that indicates that the previous and ONLY owner took fine care of his car; very good tires all around; in A-1 mechanical condition; a very fine car throughout and a real buy at only $375.
KAPLAN & CRAWFORD
"Washington's Oldest Dodge Dealer"
1769 Columbia Rd. N.W. CO. 2416.
2339 Champlain St. N.W. CO. 6740.

FORD $399

1938 Convertible Sedan. Beautiful maroon finish, genuine leather upholstery, equipped with radio and heater, new top, good motor and tires. This value will be hard to duplicate, so make haste.
FINANCE CO.
219 2nd ST. N.W.

NASH $339

1938 Sedan. Beautiful green finish. Equipped with RADIO AND HEATER. This car is far above the average and ready to roll.
FINANCE CO.
219 2nd ST. N.W.

PACKARD $375
1937 Model "115" 4-Door Trunk Sedan. Excellent gunmetal finish. A very clean car both inside and out. In perfect mechanical condition. See and drive it today. It's a real bargain at our reduced price of only $375.
STANLEY H. HORNER, INC.,
6th and Florida Ave. N.E. AT. 6464.

PLYMOUTH $385

1938 Sedan. Gray finish. Very economical to operate and ready for the most discriminating buyer.
FINANCE CO.
219 2nd ST. N.W.

$300 to $399

(Continued from Preceding Column.)

PLYMOUTH $395
1938 2-Door Sedan. Excellent light blue finish. In exceptionally fine condition mechanically and has very good set of tires. We believe you will be well pleased with one demonstration, and it's a real bargain at only $395.
STANLEY H. HORNER, INC.,
6th and Florida Ave. N.E. AT. 6464.

$400 to $499

BUICK, 1937

Black finish, perfect condition; 6-wheel sport sedan; built-in radio, de luxe heater. Tires in exceptionally good shape. Spotless interior.
$445.
FRED MOTOR CO.
4100 Georgia Ave. TAylor 2900.

BUICK—1938 2-door. Radio, heater, good tires, good finish, good condition. $400. Midshipman H. S. Howard, U. S. Naval Academy, Annapolis, Md.

CHEVROLET—1938 Convertible Coupe. There aren't many of this model left on the used-car market. This car is exceptionally clean inside and out. Very low mileage by one careful owner. Only $429.
SCHLEGEL & GOLDEN
357 Carroll St., Tak. Pk., D. C. GE. 3302.

CHEVROLET

1938 Master De Luxe 2-Door Sedan. Beautiful dark blue finish. Very good rubber. Exceptionally clean interior. Slip covers. Many extras.
$445.
FRED MOTOR CO.
4100 Georgia Ave. TAylor 2900.

CHRYSLER—1938 4-door Touring Sedan. Beautiful gray finish that reflects the fine care this car received from its one former owner; immaculate, beautifully appointed interior; good tires all around and a motor that is smooth running and economical to operate; equipped with heater; only $465.
GARDNER-STUART
Fla. Ave. at N. Y. Ave. N.E. LI. 8138.

DE SOTO—'38 4-Door Sedan. Equipped with heater, seat covers, excellent long-wear tires and a beautiful black paint job. The real car for the family man having only $465 to spend for good sound transportation. Ask to see Car No. 198.
H. B. LEARY, JR., & BROS.
1321 14th St. N.W. HObart 4900.

FORD—1938 De Luxe Two-Door Sedan. A fine car that has had very fine care and is economical to operate. Only $445.
FRANK SMALL, JR.
1349 Good Hope Rd. S.E. LI. 2077.

FORD—'39 4-Door Touring Sedan. Excellent blue finish; motor tuned perfectly; good long-wear tires and spotless inside and out. Perfect transportation at only $495. See Car No. 1017.
H. B. LEARY, JR., & BROS.
1st and New York Ave. N.E. HO. 6012.

LA SALLE—1938 Club Coupe; excellent dark blue finish; equipped with radio, heater and de luxe seat covers. Only $489. A truly fine car.
LOVING MOTORS—Your Packard Dealer.
4515 14th St. N.W. RAndolph 4220.

PLYMOUTH—1938 De Luxe Two-Door Sedan. A very good running car that is exceptionally clean inside and out. See for yourself. Only $439.
FRANK SMALL, JR.
733 11th St. S.E. LIncoln 2077.

PLYMOUTH—'39 4-Door Touring Sedan. In excellent shape; very good, economical transportation and selling at only $495. Be sure and see our No. 202 before you buy.
H. B. LEARY, JR., & BROS.
1321 14th St. N.W. HObart 4900.

PLYMOUTH

1939 Two-Door Sedan. Finished in spotless dark blue paint. Almost new rubber. Tailored seat covers. Exceptionally clean car.
$495.
FRED MOTOR CO.
4100 Georgia Ave. TAylor 2900.

PLYMOUTH $485

1939 Sedan. Equipped with heater. You absolutely cannot tell this car from new. Beautiful Prince Michael finish. It's really a peach.
FINANCE CO.
219 2nd ST. N.W.

$500 to $599

DODGE

1939 Four-Door Sedan. Original lustrous black finish. Almost new tires. Spotless interior. De luxe heater. An exceptionally clean automobile.
$575.
FRED MOTOR CO.
4100 Georgia Ave. TAylor 2900.

FORD $575
1939 Convertible Coupe, equipped with radio and heater. Beautiful new two-tone finish, new top and ready for any demonstration. See it and drive it today.
STEUART MOTORS.
Ford—Mercury—Lincoln-Zephyr.
6th and N. Y. Ave. N.W. NAt. 3000.

FORD—1940 2-Door Sedan. Original green finish; excellent condition; low mileage; radio, heater, seat covers; $575. OR. 0318 after 6 p. m.

LINCOLN-ZEPHYR $579

1939 Sedan. This car is in excellent condition throughout. You can save lots of money if you hurry.
FINANCE CO.
219 2nd ST. N.W.

MERCURY $539

1939 Fordor Sedan. Beautiful GREEN FINISH. Equipped with RADIO, HEATER. This car is a peach.
FINANCE CO.
219 2nd ST. N.W.

PACKARD—'38 "8" Super 4-Door. This car reflects very wonderful treatment by the original owner. Radio, heater, good white-side tires; clean and fine mechanically. $592. See Car No. 352.
H. B. LEARY, JR., & BROS.
1st and New York Ave. N.E. HO. 6012.

PLYMOUTH

1939 Coupe. Finished in Antwerp green. Tires like new. Has seat covers. Built-in custom radio and many extras. In tip-top shape. A real value.
$519.
FRED MOTOR CO.
4100 Georgia Ave. TAylor 2900.

PONTIAC $585

1939 De Luxe 4-door Touring Sedan, with radio and heater. Beautiful dark green finish, very clean and in A-1 mechanical condition. Fully guaranteed.
ARCADE PONTIAC
1425 Irving St. N.W. ADams 8500.
N. Y. Ave. and Bladensburg Rd. LI. 8532.

$600 to $699

CHRYSLER—'39 Royal Sedan. Beautiful maroon finish; very good mechanical condition; long-wear tires and exceptionally clean. A bargain buy at $625. See Car No. 767.
H. B. LEARY, JR., & BROS.
1st and New York. Ave. N.E. HO. 6012.

FORD—1940 Two-Door Sedan. This car is in exceptional condition both in appearance and mechanical performance. Thoroughly checked to give you the maximum in economical operation. Equipped with radio, heater, clock and de luxe chromium-trimmed wheels. Very low mileage by one careful owner. Only $625.
TOM'S AUTO SERVICE, INC.
Washington's Leading Plymouth Dealer.
2112 Nichols Ave. S.E. LI. 8109.

FORD—1940 De Luxe Four-Door Sedan. Beautifully kept mohair upholstery. Gleaming blue finish that looks like new. Low mileage by one careful owner. Equipped with white sidewall tires. A real bargain in a truly fine car. Only $629. HILL & TIBBITTS, 1114 Vermont ave. nw. NAtional 9850.

LINCOLN-ZEPHYR—'39 4-Door Sedan. This is a very clean automobile to be sure. Equipped with radio, heater, black finish, white-side tires and a motor in the best of condition. $695 today—see Car No. 1160.
H. B. LEARY, JR., & BROS.
1321 14th St. N.W. HObart 4900.

MERCURY—1939 Convertible Club Coupe. Equipped with radio, heater and white sidewall tires. Unblemished maroon finish. A fine car in above-average mechanical condition. Low mileage by one careful owner. Only $695. HILL & TIBBITTS, 1114 Vermont ave. nw. NAtional 9850.

MERCURY $683

1940 Sedan. Beautiful CLOUDLESS FINISH. Equipped with RADIO, HEATER AND SEAT COVERS. You cannot tell this car from new.
FINANCE CO.
219 2nd ST. N.W.

PACKARD—1939 "120" four-door Touring Sedan; beautiful like-new finish and interior; equipped with seat covers and heater. Only $645.
LOVING MOTORS—Your Packard Dealer.
4515 14th St. N.W. RAndolph 4220.

$600 to $699

(Continued from Preceding Column.)

PONTIAC

1940 De Luxe Two-Door Sedan. Marine blue finish in perfect condition. Tires like new. Spotless interior. Has custom radio. Perfect upholstery.
$695.
FRED MOTOR CO.
4100 Georgia Ave. TAylor 2900.

$790 to $799

FORD—1940 Convertible Club Coupe. Gleaming maroon finish with new black red-trimmed top. Genuine leather upholstery that is excellent. A fine car that you will be proud to own. Cars of this body style and quality are hard to find. Only $729. HILL & TIBBITTS, 1114 Vermont ave. nw. NAtional 9850.

FORD—1941 Super De Luxe Tudor Sedan. Lustrous green finish that cannot be told from new. Beautifully appointed interior in new-car condition. Very fine tires and a motor that is smooth-performing and economical to operate. Seat cover protected upholstery. Equipped with de luxe grill guards. $795. HILL & TIBBITTS, 1114 Vermont ave. nw. NAtional 9850.

MERCURY—1940 Two-Door Sedan. Seat cover protected upholstery. Beautiful green finish that shines like new. Very low mileage by one careful owner who took excellent care of this economical-to-operate car. Only $749. HILL & TIBBITTS, 1114 Vermont ave. nw. NAtional 9850.

$800 to $899

BUICK—1940 5-passenger 4-door Touring Sedan, Century Model 61, black finish, excellent tires, fine clean upholstery, radio, underseat heater and defroster. You can tell from the general appearance and original finish that this car had unusual care. $845. C. C. guaranty. Open evenings till 9 and closed Sundays.
CAPITOL CADILLAC CO.
1222 22nd St. N.W. NA. 3300.

BUICK—1940 5-passenger 4-door Touring Sedan, Roadmaster Model 71; dark green finish, spotless interior, excellent tires, radio, underseat heater and defroster. You will find this car had the best of care by the original owner. $895. C. C. C. guaranty. Open evenings till 9 and closed Sundays.
CAPITOL CADILLAC CO.
1222 22nd St. N.W. NA. 3300.

FORD—1941 Sedan-Coupe. Equipped with radio. Beautiful jet black finish as lustrous as a brand-new car. Very low mileage by one careful owner. Like-new tires. Mechanically this car will satisfy the most discriminating buyer. Only $825. HILL & TIBBITTS, 1114 Vermont ave. nw. NAtional 9850.

$900 to $999

DODGE—'41 Fluid Drive Luxury Liner Sedan. Sky blue finish, fiber seat covers, electric clock, chrome and plastic trim. Very clean car that has had perfect care. See No. 1185. $965.
H. B. LEARY, JR., & BROS.
1321 14th St. N.W. HO. 4900.

Down Payment

PLYMOUTH — 1940 Convertible Coupe; beautiful jet black finish; has had excellent one-owner care that is reflected in its fine mechanical condition. Equipped with heater. Only $245 down. Your car accepted in trade.
LOVING MOTORS—Your Packard Dealer.
1906 L St. N.W. REpublic 1574.

AUTOMOBILES, SALE 122

CHRYSLER—1935 COUPE, $95.
See TP's Before You Buy.
PAUL BROS. (Olds).
5220 Wis. N.W. WO. 2161.

CHRYSLER—'41 FLUID DRIVE Royal Sedan. This car like new throughout. Beautiful black finish; exceptionally clean; trouble-free tires and perfect mechanically. Ask to see Car No. 1184.
H. B. LEARY, JR., & BROS.
1321 14th St. N.W. HObart 4900.

DODGE—1942; $200 letter of credit for $100. Call HO. 1064, Ward.

FORD—1938 Convertible Coupe. Green; radio, heater, overdrive. Terms. Call Mr. Volker, DU. 7439. 3011 Wyoming nw.

FORD—'36 Conv. Coupe, A-1 cond.; must sell. Robey Service Station, GE. 9809.

FORD—1939 Station Wagon; maroon finish with light oak body in exceptionally clean condition. Fine mechanical order throughout. Excellent tires all around. Equipped with auxiliary spotlight. See this bargain today. HILL & TIBBITTS, 1114 Vermont ave. nw. NAtional 9850.

MERCURY—1941 four-door Sedan, an immaculate, like new, one-owner car, equipped with radio, heater, seat covers and white sidewall tires. This car is being offered at a substantial savings over the new-car price. See it today.
LOVING MOTORS—Your Packard Dealer.
4515 14th St. N.W. RAndolph 4220.

PACKARD 1940 "120" four-door Touring Sedan; beautiful Packard Blue finish and interior that cannot be told from new. Equipped with radio and heater. A real opportunity to enjoy a low mileage one-owner car and save $600.
LOVING MOTORS—Your Packard Dealer.
1906 L St. N.W. REpublic 1574.

$145 USED-CAR LETTER OF CREDIT on any used car at Superior Motors. $75 cash. LI. 1920-W.

MUST sell credit of $226 on new Ford; reas. discount. Mr. Russ. ME. 7902.

DEPENDABLE USED CARS.
L. P. STEUART, INC.
1325 14th St. N.W. DE. 4803.

BETTER USED CARS.
CHEVY CHASE CHEVROLET.
7105 Wisconsin Ave. N.W. WI. 1636.

For a Better Deal.
ADDISON CHEVROLET.
1522 14th St. N.W. HO. 7500.

"MY CARS MAKE GOOD OR I DO."
See LEE D. BUTLER, Inc.
1121 21st St. N.W. DI. 1218.

Top-Flight Used Cars.
STOHLMAN CHEVROLET.
3307 M St. N.W. MI. 1646.

ZELL MOTOR CO.
USED CARS.
24th and N Sts. N.W. REp. 6148.

HYATTSVILLE BUICK
Hyattsville, Md. (Balto. Blvd.) WA. 4020.

OUTSTANDING VALUES
(Picked Trades)

'38	Plymouth De Luxe 4-Dr. Trunk Sedan	$445
'39	Chevrolet De Luxe Coupe...	$545
'39	Ford De Luxe Tudor..........	$545
'38	Chev. De Luxe Town Sedan......	$475
'37	Chev. De Luxe Town Sedan......	$385
'40	Chev. Spec. De. L. Coupe (radio)....	$685

A limited selection of fine cars, thoroughly reconditioned and displayed indoors in well lighted showrooms.

BARRY-PATE
1130 Conn. Ave. DI. 4200

THE WEEK'S Best Buys!
Every Car With A Lifetime Guarantee

'40	Ford Tudor	$639
'39	Ford Tudor	$519
'38	Plymouth 2-door	$449
'37	Oldsmobile "6" Conv. Coupe ...	$429
'36	Plymouth 2-Dr. Sedan ...	$269
'37	Chevrolet 2-Dr. Trunk Sedan ...	$349

PARKWAY MOTOR CO.
OPEN TIL 10 P. M.
3040 M ST. N.W.
[illegible]

ODD BODKINS — BY FRED FOX and CHASE CRAIG

EXCUSE ME, BUT WHAT IS A MISSING LINK?
SOME SCIENTISTS BELIEVE THAT MAN DESCENDED FROM APES — SUCH AS THIS!
AND THIS IS THE FIRST MAN, AS SCIENCE KNOWS HIM! BUT SOMEWHERE IN THE CHANGE FROM APE TO MAN, A PAGE IS LOST!
YOU MAY BE THE ANSWER! WE THINK YOU ARE THE TYPE THAT FITTED IN BETWEEN APE AND MAN! THE MISSING LINK!!
GOLLY!
—AND HIS NAME IS PROFESSOR BASIL METABOLISM!
WHEN I GET THROUGH WITH HIM HE'S GOING TO BE THE ABSENT-MINDED PROFESSOR, AND THE FIRST THING HE'S GOING TO FORGET IS THIS SILLY EXPERIMENT!

JOE PALOOKA — Finale — BY HAM FISHER

THAT'S ENOUGH--I DON'T WANTA HEAR NO MORE. I'M GLAD KNOBBY'S GOT A NEW CHAMPEEN.
YEAH---
CLICK!
-THE ANNOUNCER IS HOLDING UP THE HAND OF BRICK RENSHAW--IN A SECOND WE'LL HAVE A FEW WORDS FROM THE NEW HEAVYWEIGHT CHAMPION OF THE WORLD-
HERE BRICK.
IT WAS A CINCH--- GOODSTEIN WAS A BUM AN' I OWE NOTHIN' TO A PUNK NAMED KNOBBY WALSH -I ONLY WISH PALOOKA WAS STILL FIGHTIN'.
HE WAS SMART TO RETIRE BECUZ I'D A KNOCKED 'IS BRAINS OUT IN ANY RING AT ANY TIME--
NOW YA'LL SEE THE GREATEST CHAMP YA--
I CUT IT OFF BILL--THIS GUY IS A PUNK.
HEY MIKE--HAVE MY DOUGH READY IN TH' DRESSIN' ROOM.
KNOBBY WILL GIVE YOU YOUR MONEY.

WINNIE WINKLE — Two-Way Trip — BY BRANNER

WE'VE BEEN TALKIN' 'BOUT RUNNIN' AWAY FROM HOME LONG ENOUGH, BUT AT LAST WE'RE REALLY DOIN' IT, HUH, POP?
YES, BUT BEFORE WE GET OUT O' TOWN LET'S STOP AT TH' FIREHOUSE--I WANT TO SAY G'BY TO TH' BOYS!
HULLO, RIP, YOU'RE JUST IN TIME--THERE'S A PHONE CALL FER YOU!
FER ME? WONDER WHO THAT CAN BE?
RIP WINKLE, YOU COME RIGHT HOME THIS INSTANT! AND THAT GOES FOR PERRY, TOO!
C.F.D.

NAPOLEON AND UNCLE ELBY — BY CLIFFORD McBRIDE

JANE ARDEN — Reg. U. S. Pat. Off. — Missing — BY MONTE BARRETT and RUSSELL ROSS

CALL COLONEL MASTERS, TUBBY--I'M AFRAID SOMETHING'S WRONG!
ALMOST AN HOUR LATE--DO YOU SUPPOSE--
WHAT'S THAT? WHY, HE LEFT HERE TO MEET MISS ARDEN AN HOUR AGO--
AN HOUR AGO? THEN SOMETHING HAS HAPPENED!
HE'LL BE RIGHT OVER!
BUT WHAT COULD HAVE HAPPENED?
THE PRINCE HURRIED AWAY AS SOON AS HE RECEIVED YOUR NOTE!
MY NOTE? I DIDN'T SEND HIM ANY NOTE!

SUPERMAN — 'Round and 'Round They Go — BY JERRY SIEGEL and JOE SHUSTER

COME NOW, LADS--YOU'RE GOING TO GIVE ME THE INFORMATION YOU'VE BEEN REFUSING TO SPILL, AREN'T YOU?
WE--G-GULP--WE WON'T!
WE DON'T DARE
STOP!
AS SOON AS YOU'VE HAD ENOUGH, LET ME KNOW!
WE'LL TELL YA!!
IN THE MASTERS BUILDING!
AN' THAT'S THE TRUTH!
THANKS, BOYS--NOW YOU'RE SHOWING SOME SENSE!
TOWARD THE MASTERS BUILDING RACES SUPERMAN AT FULL SPEED...
THAT CERTAINLY WAS EFFECTIVE--A TRIFLE DRASTIC, BUT IT GOT RESULTS!
Copyright 1941, McClure Newspaper Syndicate

Private Lives

By Edwin Cox

BEE IN THEIR BONNET

IS THE CHILD FATHER TO THE MAN? TAKE A GLIMPSE INTO THREE CELEBRATED BOYHOODS. NAUTICAL-MINDED F.D.R. BUILT HIMSELF A BOAT IN THE BRANCHES OF AN INLAND CEDAR. YOUNG CHARLES LINDBERGH PLAYED AIRPLANE WITH A BICYCLE DRAGGED UP A TREE, WHILE AMBITIOUS PUPPET SHOWS OCCUPIED THE TIME OF A PRECOCIOUS KID NAMED ORSON WELLES.

WEEK-END Specials 'Til Sun. 1 P.M.

Latest Model Brand New Reg. $29.95

1941 Motorola AUTO RADIO

$19.95

A limited quantity. Can be quickly and expertly installed in Manhattan's own service department.

RETREAD TIRES $4.45

Famous design tread. In size 6.00x16, cash price, with your old tire.

Regular $9.95

LEADER AUTO HEATER

Made by Standard Oil

$7.95

A limited quantity. Manhattan is headquarters for nationally famous Auto Heaters including ARVIN, ATLAS, HADEES, TROPIC-AIRE, STEWART-WARNER, E. A., and others. Can be expertly installed in Manhattan's own service department.

Open Tonight 'til 11:30
Open Evenings . . . (Sundays and Holidays until 1 P.M.)

MANHATTAN AUTO & RADIO CO.
BOTH SIDES OF 7TH ST. AT R ST. N.W.

The Post Radio Highlights

FOOTBALL GAMES: Both beginning at 1:45. Navy-Cornell, WJSV and WMAL; Michigan-Northwestern, WRC.

6, WOL—I Hear America Singing: the Junger Maennerchor of Philadelphia in German folksongs.

7:30, WJSV—American Festival of C. B. S. Concert Orchestra: Suite for Chamber Orchestra, Harold Morris.

8:05, WINX—Paul Callaway at Washington Cathedral organ: Toccata on a Chorale, Charles Tournemire; Chorale Prelude, Brahms; "Subdue Us Through Kindness," J. S. Bach.

9:15, WOL—America Preferred Concert: Jascha Heifetz, violinist; Alfred Wallenstein's Orchestra; Deems Taylor, commentator.

10, WJSV—Columbia's New York station, WABC, dedicates a new, island transmitter, with stars saying hello from London and Hollywood: Mayor LaGuardia, Alexander Woollcott, Kate Smith, Orson Welles, Ed Gardner and many more.

11, WOL—Dinner At Mrs. Lionel Atwell's (transcription).

Saturday, October 18 — Washington — Eastern Standard Time

WMAL 476M-630KC	WRC 316M—950KC	WOL 229M—1310KC	WJSV 205M—1500KC
Today's Prelude, 6-7; Kibitzers, 7:05-9; News at 7 and 8:30; Earl Godwin at 7:45.	G. Hittenmark, 6-8:45; News at 7:55 and 8:45; European Roundup, 8.	Dawn Pat. to 6:30; Brown, 6:35-9:30; News, 6:30; C'ton's News, 7:30 & 8:30.	Sun Dial, 6 to 7. News, 6:45 & 7:30; Godfrey, 7 to 9:25; World Today, 8.
9:00—Breakfast Club	Housewives' Music	Art Brown	News; Godfrey; Food Rpt.
9:15— " "	Symphony Hall	" "	Civic
9:30— " "	" "	Homemakers	Forum
9:45— " "	" "	News; H'makers	
10:00—News; Sat.	" "	Homemakers	Rabbi Norman
10:15— Children's	" "	Mr. Moneybags	Gerstenfeld
10:30— Frolic	America,	Rainbow	Jones and I
10:45—Junior Star	the Free	House	" "
11:00—News, S'dard	Lincoln	Day's Rhythms	News; Keyboard and Console
11:15—Alexandria	Highway	Junior Musical	Voice of Broadway
11:30— On the	Vaudeville	Army Band	Queen Wilhelmina
11:45— Air	Theater	" "	
12:00—News; WMAL	News; Novel	Musical Interlude	Armstrong
12:15— Little Show	Consumers Time	News; Music	Theater
12:30—National	Call to Youth	Children's	Stars Over
12:45— Grange	Devotions	Scrapbook	Hollywood
1:00— Monthly	Rhythm Matinee	News; Sports	Let's
1:15— Hour	Campus Capers	Government Girl	Pretend
1:30—Songtime	" "	Science Excur.	Vesta Exles
1:45—Navy-	Northwestern-	Sports Page	Cornell
2:00— Cornell	Michigan	" "	Versus
2:15 Football	Football	" "	Navy
2:30— Game	Game	" "	Football
2:45— " "	" "	" "	Game
3:00— " "	" "	News; Sports Page	News; Game
3:15— " "	" "	" "	Cornell-
3:30— " "	" "	" "	Navy
3:45— " "	" "	" "	Football
4:00— " "	" "	News; Sports	" "
4:15— " "	" "	Sports Page	" "
4:30—Club	A Boy, a Girl,	" "	Minnesota-
4:45— Matinee	a Band	" "	Pittsburgh
5:00—Clipper	Music for	News; Music	Football
5:15— Ship	Everyone	Cocktail Capers	Game
5:30—Hi Jinks on	Recital Period	Blue Barron Orch.	Col. Male Chords
5:45— the Blue	A. Roth's Orch.	N. Y. Handicap	Labor News
6:00—News; Songs	News; Musicade	Sports Resume	News; Com. Chest
6:15—Lum 'n' Abner	Musicade	Dinner Music	Off the Record
6:30—V'tions; Sports	Religion in News	News; Music	Eric Sevareid
6:45—News, Tinson	Musicade	Syncopations	News of War
7:00—Message of	Defense for	M. Van der Veer	Arch McDonald
7:15— Israel	America	Charioteers	Saturday Concert
7:30—Little Ol'	Van Steeden's	News; Eaton	Wayne King's
7:45— Hollywood	Orchestra	Inside of Sports	Orchestra
8:00—Boy Meets	Knickerbocker	The Green	Guy Lombardo's
8:15— Band	Playhouse	Hornet	Orchestra
8:30—Bishop and	Truth, or	Hawaii	Hobby
8:45— the Gargoyle	Consequences	Calls	Lobby; News
9:00—Spin and Win	National	Defense Transport	Your
9:15—With J. Flynn	Barn	America	Hit
9:30—News; NBC	Dance	Preferred	Parade
9:45—Concert Orch.	" "	Chicago	Saturday Night
10:00—Hemisphere	Sports News	Theater	Serenade
10:15— Revue	Gallicchio's Orch.	of the Air	WABC'S
10:30—Sweet and	Hot	Marion Claire in	New
10:45— Rhythmic	Copy	"Sari"	Transmitter
11:00—News	News; Music	Dinner at	News of World
11:15—Vass Family	Vass Family	Mrs. Atwell's	People's
11:30—Riverboat	To Be	California	Platform
11:45— Revels	Announced	Melodies	Music for Moderns

250W—WINX—1340KC

6:00 Wake Up with WINX	12:45 Moment Musicale	8:05 Cathedral Organ
7:00 News; Jerry Strong	1:00 News; Tony Wakeman	8:20 Musical Interlude
8:00 News	2:00 News; Tony Wakeman	8:30—WINX Atlas Quiz
8:05 Jerry Strong	3:00 News; Tony Wakeman	9:00 News; Pop. Salon
9:00 News; Lost, Strayed	4:00 News; Tony Wakeman	9:15 Sunday School
9:30 Melodies	5:00 News Roundup	9:30 The Bible Way
10:00 News; Musicale	6:00 Dinner Music	10:00 News; Headlines.
10:30 Traffic Court.	6:15 Shirley Povich	10:30 Bill Gotlieb.
10:45 Keys to Happiness	6:30 Dinner Music	11:00 News; Sam Lawder
11:00 News; Music Ads	6:45 Mr. Webster	11:15 Sweet and Swing.
11:30 Modern Manner Music	7:00 Wingo's News; Sing	11:30 Pigskin Parade
12:00 News; Saturday Recess	7:15 Mental Hygiene.	12:00 News Nitecap
12:30 Make a Guess	7:30 The Week's Choice	1:00 Sign Off

250W—WWDC—1450KC

6:00—Tick Tock Revue. A.P. News at 5 Minutes of the Hour Throughout the Day	12:00—Melody Parade.	7:30—Command Performance
6:15—Devotions.	12:45—Flashes of Life	8:00—Al Donahue.
7:00—Tick Tock Revue	1:00—Luncheon Music.	8:15—Barrington Sharma
9:00—Home Folks Frolic	1:30—The 1450 Club	8:30—Concert Hall
9:15—Saturday Highlights	2:30—Gene and Saddle Pals	9:00—Allen Roth Orch.
9:30—Tales and Tunes	3:00—Just Music.	9:30—A to Z Novelty
9:45—Top o' the Morning	3:30—Georgia Boys	9:45—Your Defense
10:00—Around the Town.	3:45—Rhythmaires	10:00—Novatime; News
10:30—Story Isle	4:00—Rhythm Limited	10:15—I'm an American
10:45—Listen to Leibert	5:00—D. C. Dollars.	10:30—Music Salon
11:00—Morning Matinee.	5:30—Melody Moments	10:45—Interlude; News
11:15—Listen to Leibert	6:00—Sports; Ken Overlin	11:00—Capitol Capers.
11:30—Tropical Moods	6:15—Merry-Go-Round.	11:30—Nocturne.
11:45—Strike Up the Band	6:30—Bible Quiz	12:00 Midnight—Sign Off.
	6:45—Styles in Rhythm.	
	7:00—Sincerely, D. W.	

ARMY-NAVY-MARINE UNIFORMS
● Complete stock of officers' uniforms, caps, trench coats and accessories.
● We specialize in uniforms of every description for every trade . . . every business.
LIVINGSTON'S 906-908 7th St. N.W.
The Uniform People Since 1899 RA. 4318

Daily Cross Word Puzzle

ACROSS.

1 Stud.
5 Sun bathe.
9 Pythias' friend.
14 Oceanic fish.
15 Lamb's pen name.
16 Stockade for prisoners in Russia.
17 Fabulous.
19 Flexible thong.
20 Oppressive.
21 Wine cruet.
23 Twice.
24 Short dagger used in Ireland.
25 Of august dignity.
29 Light eater.
33 Friendliness.
34 Ascribe.
36 Previously.
37 Fortifies.
38 Dried coconut meat.
39 Small bedstead.
40 Bulky.
41 Italian poet.
42 Belgian marble.
43 Pseudonym.
45 Spiritlike.
47 Close: poet.
49 Masculine nickname.
50 Entrances.
53 Furnace for metals.
57 Another name.
58 Case containing paper and writing materials.
60 Inclined.
61 Arabian ruler.
62 Infallible.
63 Beerlike.
64 Captures.
65 Search.

DOWN.

1 Philippine knife.
2 Unrestricted.
3 Minty plant.
4 Ices.
5 Sprinkle with soil.
6 Wellaway!
7 Baronet's title.
8 Eskimo canoe.
9 Despondency.
10 Harmonise.
11 Earthy deposit.
12 Girasol.
13 Water scorpion.
18 Turbulent.
22 Greek enchantress.
24 Sovereignty.
25 Cobra-like snake.
26 With might.
27 A chauvinist.
28 Harpoon.
30 Cover with certain alloy.
31 The heaths.
32 Insurgent.
35 Irritate.
38 Dromedary.
39 Perfunctory.
41 Continued lordship by one line of rulers.
42 Re-lease.
44 Floating.
46 Hebrew measures.
48 Tremulous.
50 Victory symbol.
51 Genus of olives.
52 Old English coin.
53 Narrow shoal.
54 Rightful.
55 Ireland.
56 Emit fumes.
59 Japanese rice paste.

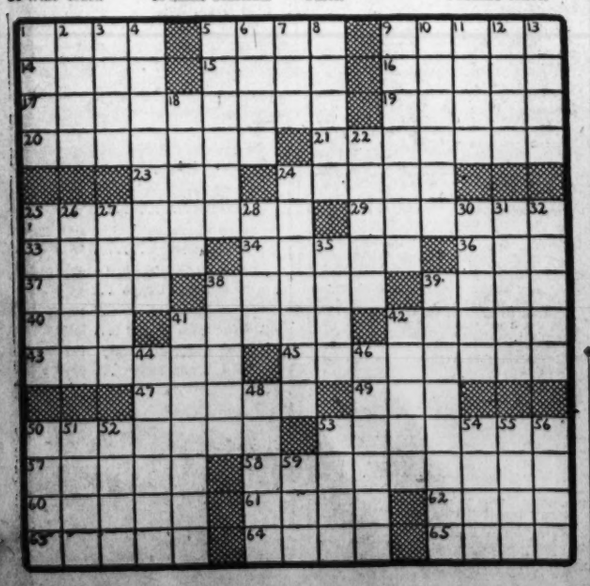

SOLUTION TO YESTERDAY'S PUZZLE.

S	H	E	A	T	H	E		T	R	E	S	T	L	E
L	Y	N	C	E	A	N		R	A	C	E	W	A	Y
E	A	S	T	E	R	N		A	Z	U	R	I	N	E
A	L	L		S	P	E	C	I	E	S		L	I	L
V	I	A	L		Y	A	R	N	S		A	L	A	E
E	N	V	O	Y		D	A	M		A	L	E	R	T
S	E	E	D	E	R		M	A	L	L	A	R	D	S
			G	A	U	M		N	O	I	R			
A	R	T	I	S	T	I	C		T	A	M	P	A	N
C	O	U	N	T		N	O	R		S	E	R	G	E
R	U	N	G		C	I	V	I	L		D	I	N	G
O	L	D		A	R	S	E	N	I	C		M	A	L
B	A	R	O	N	E	T		S	T	O	M	A	T	E
A	D	A	P	T	E	R		E	R	G	O	T	I	C
T	E	S	T	I	L	Y		R	E	S	P	E	C	T

MOVIE CAMERA Headquarters

If you can't find what you're looking for, try us. You'll surely find it in our stock of nationally famous movie cameras and equipment.

BYRON'S Inc. 825 15th St.

Grin and Bear It

By Lichty

"You must cut down on your worrying, Mr. Snodgrass!—if you can't entirely forget the war situation, at least confine your worries to Western Hemisphere defense."

ADVERTISEMENT

Listen! with Glynn

When you hear Ted Husing over WJSV and the Columbia network this afternoon, describing the Navy-Cornell football game from Baltimore, it will sound like an easy two and a half hours of work, the way Mr. Husing does it.

But you should know that that very ease of Mr. Husing comes from many, many hours of hard work and research. A good estimate would be that Husing puts in at least 50 hours of study and observation preparing for each of his football broadcasts. His work, and that of his assistant, Jimmy Dolan, starts on the Monday before the contest and doesn't end until after game time.

As soon as the C. B. S. selects the game to be covered, Husing and Dolan set to work acquainting themselves thoroughly with the personnel of the rival teams. For hours they pore over charts and statistics giving the heights, weights, preparatory schools, sports records and what have you, of the various young heroes concerned. Then, two or three days before the game, the C. B. S. reporters visit the scene of the battle. They spend more hours watching the home team work out and later the visiting group. They talk ad infinitum with the rival coaches, getting "inside dope" on new plays.

Then they return to their hotel and spend four or five hours fixing up their "annunciator," the special signal box invented by them to follow the plays.

And, if this sounds easy, it isn't meant to.

TODAY in Washington

lications for Marriage Licenses

onald E. Hilton, 24, 444 New Jersey nue Southeast, and Wanda Lee Doss, 444 New Jersey Avenue Southeast. The Edward Gabler.

alter Jacob Robert, 23, 236 Massachu- Avenue Northeast, and Dorothy Wil- n, 28, 2420 Pennsylvania Avenue thwest. The Rev. J. C. Ball.

ilbur Paul O'Connor, 31, 1357 Valley e Southeast, and Mva M. Baynum, 3350 Fifth Street Southeast. The Dade

acob Henry Shank, 27, Plaza Hotel, Belva Fisher Frear, 24, Lancaster, The Rev. Wilbur H. Wilson.

ay E. Hill, 30, 2627 Eleventh Street thwest, and Daisy Welch Dumas, 29, Florida Avenue Northwest. The Rev. D. Pair.

ohn F. Berger, 25, National Training ool, and Lillian Horne McClellan, 26, t Pleasant, Md. The Rev. Maurice

illiam G. Mathewson, 35, 1860 Mint- d Place Northwest, and Mary Rachel kford 31, 1860 Mintwood Place North- t. The Rev. E. H. Pruden.

enry Alfred McIlver, 38, Arlington, and Mabel Margaret Rooker, 32, ergency Hospital Nurses' Home. The D. Bird.

ilbert Harvey King, 21, 713 Irving et, and Lillian Theresa Branch, 20, 7 Twenty-first Street Northwest. The Walter H. Brooks.

homas Wiley Smith, 24, 1842 Sixteenth t Northwest, and Mabel Ann Carrion, 1780 P Street Northwest. The Rev. loyd Black.

arold Ray VanMarion, 22, Army Medi- Center, and Betty Jean Giles, 18, Nor- die Aberdeenia. The Rev. William A.

ames Walter Scott, 28, 923 Snows rt Northwest, and Mary Ellen Howard, 1326 E Street Southeast. The Rev. H. Whiting.

arold Leonard White, 21, Baltimore, and Irene Steinman, 17, 4713 Kansas nue Northwest. The Rev. Harry Silver-

illip H. Columb, 26, 1723 Varnum t Northwest, and Jessie E. Hoffman, Baltimore, Md. The Rev. E. H. Metz. rederick Martin Meamer, 33, Jackson- ville, Va., and Dorothy Rita Sheehan, 26, 4628 Alton Street Northwest. The Rev. ig P. Miltenberger.

obert L. Cooper, 47, 422 Eleventh Street thwest, and Mamie E. Lee, 36, Col- Falls, Va. The Rev. R. C. Smith.

immett C. Judge, 33, 1735 Nineteenth nue Northwest, and Grace Jeanette n, 29, 1427 Nineteenth Street North- t. The Rev. Cornelius J. Dacey.

rancis Xavier Sheehy, 28, 428 Tenth Southwest, and Mary Alice Green, 416 Tenth Street Southwest. The Rev. ter F. Thame.

illiam Francis Walker, 22, 304 Fourth et Southeast, and Patricia Vittum, 1017 A Street Southeast. The Rev. Marcellus.

lliott W. Phares, 24, 3525 East Capi- Street and Dorie Lee McClanon, 28, Rhode Island Avenue Northwest. The Phares.

obert Linton Sumner, 26, Ashburton, and Ann Shea, 19, 1216 Euclid et Northwest. The Rev. Rene B. r. Jr.

oseph Anthony Liparini, 26, Alexan- Va., and Mae Alice Carr, 21, 1305 tin Street Northwest. The Rev. J. Austin.

red Wilson, Jr., 18, 1234 Third Street thwest, and Minnie Bostic, 18, 1313½ th Street Southwest. The Rev. Wil- Brown.

ohn J. McLaughlin, 27, 1744 Riggs e, and Isabella Nichols, 30, 1326 teenth Street Northwest. The Rev. Dr.

orman Abrapowitz, 32, Baltimore, and Nora Jean Stetland, 22, same The Rev. Nanny Segal.

avid L. Mekler, 42, Hotel Commodore, Ada Sachs, 42, Hotel Commodore. Robert E. Mattingly.

lorencio Devina, 36, Norfolk, Va., Margaret Gray Sullivan, 30, Ports- th, Va. Judge Robert E. Mattingly.

eorge Rufus Fillmore, 31, 3419 N Street and Bernice Jones Johnson, 3419 N Street Northwest. The Rev. A. Jones.

lden Alfred Watts, 26, 1111 New Jer- Avenue Northwest, and Esther Hein- h, 21, 1115 New Jersey Avenue North- t. The Rev. Smallwood Williams.

lenn Albert Johnston, 20, 1733 K Street thwest, and Esther Magdalene Shoup, 2606 O Street Northwest. The Rev. rd M. Pruden.

enjamin Williams, Jr., 19, Baltimore, and Eileen Young, 18, 908 Sixth t Southeast. The Rev. Tyre.

rank Jesierski, 22, Cuantico, Va., rine Barracks, and Arizona Coughlin, 814 Fourth Street Southeast. Judge ert E. Mattingly.

ensed to Wed at Rockville

rnest Theodore Bean, 25, and Mary nnahy, 27, both of Washington.

awrence Irving Jenkins, 21, and Fan- May Russell, 18, both of Washington.

hip Movements

New York

oming Today

Cristobal, from Cristobal.

oming Tomorrow

Jamaica, from Port Limon. Robert E. Lee, from Norfolk.

tgoing Today

Alcoa Patriot, for South America. Alcoa Pioneer, for West Indies. Amazon, for South America. Esparta, for West Indies. Haitum, for West Indies. Kungsholm, for West Indies. Montana, for Central America. Santa Cruz, for Central America. Santa Teresa, for Central America. Shawnee, for West Indies.

tgoing Tomorrow

Yean, for Central America.

lipper Movements

oming Today

None.

tgoing Today

Pacific Clipper, from San Francisco, for Honolulu.

oming Tomorrow

None.

tgoing Tomorrow

Dixie Clipper, from LaGuardia Field, for Bermuda.

Honolulu Clipper, from San Francisco, for Honolulu.

Contract Bridge

A rather weird use of the "short" club bid was made on today's hand by Al Roth, of Washington. Though holding a perfectly good four-card diamond suit, he chose to open the bidding on the ace and one club. His partner, Oscar Brotman, also of Washington, did a little peculiar calling of his own on a three-card spade suit. But then, any player's bidding is liable to be a little strange when his team is down 3800 points, against the star's foursome captained by Waldemar von Zedtwitz.

Despite the bidding, the Washington champions slid into as tight a three no-trump contract as we have ever seen. All they needed to win the hand was a break in two suits or a favorable defense.

Here is what Roth says of the deal he played against A. Mitchell Barnes, of Atlanta, and Edward Hymes, who, eventually took home the sterling cups for victory:

"This hand occurred in the quarter-finals of the masters' team of four. At the time we were 3800 points behind and desperate measures had to be taken; thus the unnatural bidding.

"In order for this hand to be made it must receive a diamond or a heart lead. Then we must get a diamond and heart break in order to make three heart tricks, four diamonds and two aces. Although the diamonds did not break, Mr. Hymes released a diamond honor, leaving a tenace for me to capture all the diamond tricks. Thus we were able to pick up 700 points on this hand."

The opening lead was the heart nine, which went to declarer's jack. He continued the heart suit and Hymes won, his ace over dummy's king, returning the jack of spades. The ace won in dummy and the nine of diamonds was led; Hymes split his honors here, unfortunately, and declarer won with the diamond ace. Roth cashed the diamond king, and West's failure to follow placed the remaining cards of the suit. He entered dummy with the heart queen, played a low diamond through East, finessing the seven.

The queen of diamonds, the last heart and the club ace made up the remainder of the nine tricks. Roth lost only a heart, two spades and a club.

Today's Hand

Both Sides Vulnerable
SOUTH DEALER

	Brotman ♠ A 6 3 ♡ K Q 8 ◇ 9 8 4 3 ♣ 8 6 3	
Barnes ♠ Q 7 4 3 ♡ 9 8 2 ◇ 8 ♣ J 10 7 5 4	NORTH WEST EAST SOUTH	Hymes ♠ K J 8 ♡ A 10 4 ◇ J 10 6 3 ♣ K Q 3
	Roth ♠ 10 9 8 ♡ J 7 6 5 ◇ A K Q 7 ♣ A 9	

The bidding:

South	West	North	East
1 ♣	Pass	1 ◇	Pass
1 NT	Pass	3 ♠	Pass
3 ◇	Pass	3 NT	Dble
Pass	Pass	Pass	

Opening lead: 9 ♡.

Concert

The community musicale to be presented tonight at 8 o'clock at the Washington Chapel, Sixteenth Street and Columbia Road Northwest, by D. Sterling Wheelwright, organist, assisted by Edna C. Wheelwright, soprano, will include the following selections:

"Autumn" ..... Chaminade
"Pilgrims' Chorus, Tannhauser" ..... Wagner
"Allegretto" ..... Wolstenholme
"Andantino (To My Wife)" ..... Lemare
Voice: "I Love Thee" ..... Beethoven
"Dedication" ..... Schumann
"Communion in G (Voix Celeste)" ..... Batiste
An Old Melody ..... Arranged
Voice: "O Lovely Night" ..... Ronald
"Home" ..... MacFayden
"Polonaise" ..... Chopin

Transfers

ARMY

BRIGADIER GENERAL

Edward M. Shinkle, QD, Dover, N. J., to home, retired.

COLONELS

Red B. Reinkpof, USA, Washington to home, retired.

Clenard McLaughlin, Inf., El Paso to San Diego.

LIEUTENANT COLONELS

Augustus B. O'Connell, Inf., Fort H. G. Wright to Panama Canal Dept.

Raymond E. Shum, Inf., Fort Dix to Panama Canal Dept.

Donald A. Fay, Inf., Panama Canal Dept. to Fort Benning.

Harry B. Sherman, Inf., Panama Canal Dept. to Fort Lewis.

John J. Gahan, QMC, Fort Ord to Fort McDowell.

Harry L. Hart, QMC, Fort McDowell to Fort Lewis.

Joseph J. Canella, QMC, Moffett Field to Santa Ana.

Fred T. Neville, QMC, Camp Shelby to Fort Mason.

Eagleston W. Peach, QMC, Fort Mason to Fort Francis E. Warren.

Leon E. Norris, Inf., Fort Jay to Washington.

Charles T. Stow, AC, Fort Benning to home, retired.

Albert E. Mallonee, QMC, Scott Field to home, retired.

MAJORS

William H. Bleeker, Inf., Pine Camp to Panama Canal Dept.

Dana T. McGown, Inf., Fort Benning to Panama Canal Dept.

Robert B. McClenen, Inf., Panama Canal Dept. to Fort Sam Houston.

William H. Schaefer, Inf., Panama Canal Dept. to Fort Sam Houston.

Henry B. Mapes, Inf., Panama Canal Dept. to Fort Dix.

Newell E. Watts, Inf., Panama Canal Dept. to Camp Claiborne.

Joseph H. Atkinson, AC, Bolling Field to Washington.

Clarence A. Deems, QMC, Fort Custer to Camp Grant.

Earl R. Harrell, CWS, Edgewood Arsenal to Washington.

Edmund Sigurd Bissett, S. C. Res., Rochester, N. Y., to Washington.

James Sullivan Collins, USA, New York to Washington.

CAPTAINS

Max Friedman, DC., Camp Lee, to Maxwell Field.

Joseph E. Mulleri, DC., Camp Lee, to Keesler Field.

Frank E. Hanes, CE., Fort Belvoir, to Lubbock, Tex.

Byron L. Steere, MC., Brooklyn, to Camp Crowder.

Robert Quinn, Jr., Cav., Fort Meade, to Fort Benning.

Frank H. Patterson, AGD., New Orleans, to Camp Beauregard.

Joseph Marendi, VC., Fort Sheridan, to Governors Island.

Irving R. Roberts, Inf., Camp Wheeler, to La Paz, Bolivia.

Charles L. Gilbo, Sig. C., Fort Monmouth, to Washington.

Walter E. Newell, Inf., Camp Croft, to Washington.

Robert B. Franklin, FA., Hawaiian Dept., to Camp Roberts.

Fred Vourvoits Rolander, V.C. Res., Modesto, Calif., to San Francisco.

Jerry Vance Thomas, Spec. Res., Tuscaloosa, Ala., to Brooklyn Field.

Thomas Jefferson Mims, Spec. Res., Houston, to Olmsted Field.

Donald Joseph Wilkins, Spec. Res., Chicago, to Wright Field.

Jesse Clarenberger Rhodes, Spec. Res., Seneca, S. C., to Wright Field.

Ben Sterling Hunter, Spec. Res., Bakersfield, to McClellan Field.

FIRST LIEUTENANTS

Jacob A. Brooks, AGD., New Orleans, to Camp Beauregard.

James G. Anderson, VC., Brooklyn, to Fort Slocum.

John R. Burt, Sig. C., Camp San Luis Obispo, to Fort Monmouth.

Harold B. McCullough, AGD., Jackson, Miss., to Charleston, S. C.

Homer G. Norsung, CAC., Fort Monmouth, to Mitchel Field.

Leonard B. Carlisle, CAC., Fort Andrews, to Fort Banks.

Rexford Rodgson, AC., Bowman Field, to Camp Polk.

Charles R. Gillingham, MAC., Fort Lewis, to Hawaiian Dept.

David R. Wall, Jr., MC., Pine Camp, to Mitchel Field.

Walter F. Woodward, Jr., FA., Fort Knox, to Columbia, S. C.

Alexander L. Bryant, MC., Fort Wright, to Fort Devens.

James D. Wilson, QMC., Fort Meade, to Panama Canal Dept.

Frederick R. Moore, Inf., Camp Edwards, to New York City.

Allen R. Kimball, MC., Indiantown Gap, to Newark.

Harold A. Ornstein, QMC., Philadelphia, to Louisville.

John P. Tracy, QMC., Fort Dix, to Baltimore.

SECOND LIEUTENANTS

Leo V. Merle, Jr., SC., Camp San Luis Obispo, to Fort Monmouth.

William H. Marsh, OD., Pittsburgh to Ellwood City, Pa.

Angelo A. Laudani, QMC., Jackson to Camp Lee.

Carl J. Rooney, AC., Brooks Field to Panama Canal Dept.

Thomas R. Kellett, MAC., Fort Belvoir, to Panama Canal Dept.

George O. Timberlake, Jr., MAC, Camp Lee to Panama Canal Dept.

Fred Vechnak, MAC., Camp Lee to Panama Canal Dept.

Robert A. Ramsey, SC., Camp Shelby to Fort Monmouth.

Albert E. Webb, C. of E., Camp Forrest to Washington.

Charles Woods, Jr., OD., Washington, to Curtis Bay, Md.

Francis E. Lee, SC., Camp San Luis Obispo to Fort Monmouth.

Archibald E. Valler, Jr., OD., Detroit to Lansing.

Walter G. Seaberg, QMC., Chicago to Fort Custer.

Arthur J. Brandt, Jr., C. of E., Camp Robinson to Washington.

LeMoyne P. Michels, CAC., Santa Maria to Fort Winfield Scott.

Roy L. Atteberry, Jr., FA., Santa Maria, to Camp Roberts.

TERRY AND THE PIRATES — "Boots, Boots, Boots" — BY MILTON CANIFF

NOT MUCH TO SAY...
NO
RAVEN WAS ALWAYS SO WORRIED ABOUT THE CHINESE WAR REFUGEES! IF WE LEAVE HER HERE, IT WILL SEEM AS IF SHE'S SORTA KEEPING HER WATCH —OR DOES THAT SOUND KIND OF FOOLISH?
NO, DUDE! OF COURSE, NOT!
GUESS WE MIGHT AS WELL MOVE ALONG...
AT THIS MOMENT, FAR DOWN THE ROAD TO THE EAST...
10-18

MARY WORTH'S FAMILY — BY DALE ALLEN

MRS. WORTH, COME IN!.. I WANT YOU TO GIVE ME SOME ADVICE!
THERE'S NOTHING WE GIVE SO WILLINGLY, TOM!
WELL.. I'VE BEEN THINKING... MAYBE.. WHEN I GET THE PAPER PAID FOR.. I MIGHT ASK CONNIE TO.. TO MARRY ME! DO YOU THINK SHE... ? I MEAN... WOULD I... ?
TOM KANE! IS IT POSSIBLE YOU DIDN'T KNOW SHE FELL IN LOVE WITH YOU THE FIRST DAY YOU MET?
GOSH! AND I THOUGHT I KNEW EVERYTHING THAT WENT ON IN THIS TOWN!
A LOT OF THINGS GO ON THAT YOU DON'T KNOW ABOUT! COME WITH ME AND I'LL SHOW YOU ONE OF THEM!
DALE

MICKEY FINN — Collapse! — BY LANK LEONARD

MR. AND MRS. — The Great Breakfast Mystery — BY ARTHUR FOLWELL AND ELLISON HOOVER

WHAT BRAND OF COFFEE IS THIS?
WHAT MAKES YOU ASK?
JUST WONDERED THAT'S ALL
ANYTHING WRONG WITH IT?
NOT A THING. JUST HAPPENED TO INQUIRE
WELL, THERE MUST HAVE BEEN SOME REASON WHY YOU ASKED?
GEE WHIZ! I WISH I'D NEVER MENTIONED IT.
IT'S THE SAME BRAND WE'VE BEEN USING RIGHT ALONG.

DIXIE DUGAN — Prescription — BY J. P. McEVOY AND H. J. STRIEBEL

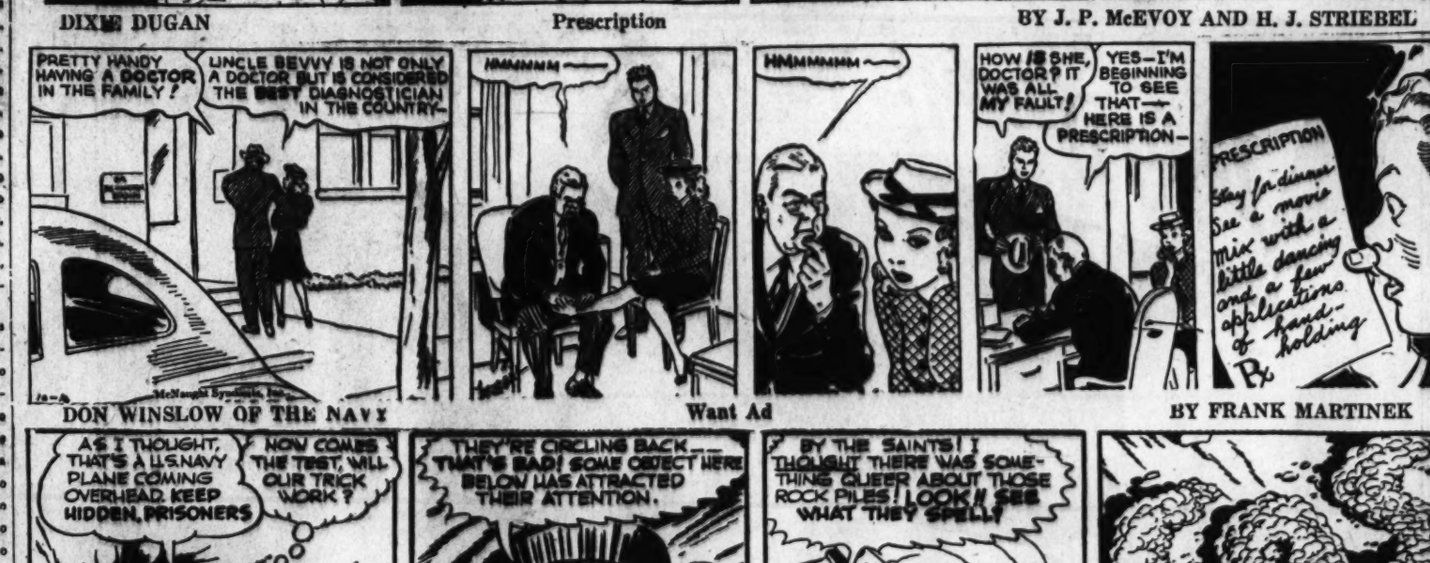
PRETTY HANDY HAVING A DOCTOR IN THE FAMILY?
UNCLE BEVVY IS NOT ONLY A DOCTOR BUT IS CONSIDERED THE BEST DIAGNOSTICIAN IN THE COUNTRY—
HMMMMM—
HMMMMMM—
HOW IS SHE, DOCTOR? IT WAS ALL MY FAULT!
YES—I'M BEGINNING TO SEE THAT—HERE IS A PRESCRIPTION—
PRESCRIPTION
Stay for dinner
See a movie
Mix with a little dancing and a few applications of hand-holding
Rx

DON WINSLOW OF THE NAVY — Want Ad — BY FRANK MARTINEK

AS I THOUGHT, THAT'S A U.S. NAVY PLANE COMING OVERHEAD. KEEP HIDDEN, PRISONERS
NOW COMES THE TEST. WILL OUR TRICK WORK?
THEY'RE CIRCLING BACK— THAT'S BAD! SOME OBJECT HERE BELOW HAS ATTRACTED THEIR ATTENTION.
BY THE SAINTS! I THOUGHT THERE WAS SOMETHING QUEER ABOUT THOSE ROCK PILES! LOOK! SEE WHAT THEY SPELL!

BIG CHIEF WAHOO — BY SAUNDERS AND WOGGON

MISS CINDY LOU! WAHOO WANTUM HAVE POW-WOW WITH YOU!
CERTAINLY! YOU'RE CHIEF WAHOO, THE NEW BOARDER, AREN'T YOU?—THE POOR INDIAN WHO HAS SO MUCH MONEY AND ONLY 30 DAYS TO LIVE?
YEP! WAHOO COME HERE BECAUSE TEPEE CALLED "HAPPINESS HALL"—AN' HE FIND PLACE FULLA LONG PACES!
THEN—MRS. CUSTER, THE LANDLADY DIDN'T TELL YOU—? "HAPPINESS HALL" IS CALLED THAT AS A GRIM JOKE! ACTUALLY EVERY ONE OF OUR BOARDERS IS SICK OF LIFE!
WHY, SOME OF THEM EVEN CALL IT "CUSTER'S LAST STAND—THE FINAL STOP ON THE ROAD TO THE RIVER!"
UGH! IF WAHOO GOTTA STAY HERE, HE WISH HE HAD ONLY 30 MINUTES TO LIVE!

DONALD DUCK — Pardon My Glove! — BY WALT DISNEY

FOR HEAVEN'S SAKE, DON'T BE SO IGNORANT! EVEN A CHILD KNOWS A MAN WEARS GLOVES AT A STRICTLY FORMAL AFFAIR!
OKAY! OKAY! SO I WEAR GLOVES! BUT IT SEEMS SILLY TO ME!
BOY! SOME CLASS!
10-18
?
?
!
OKAY! OKAY! SO I GOT THE WRONG KIND!

KING OF THE ROYAL MOUNTED

GET INSIDE THE BARRICADE, MEN. THE ESKIMOS ARE REALLY ON THE WARPATH, NOW THAT ITU IS DEAD!
I, AND I ALONE, CAN STOP THIS ATTACK MERELY BY RAISING MY ARM!
THEN DO IT!
NON, M'SIEU, LE KING! I SHALL NOT EVEN LIFT ONE FINGER!
CONTINUED

TODAY ONLY! ONE DAY SALES FOR MEN!

$6.95 KNEE LENGTH CAMPUS COATS

4.99

FOR RAIN OR SHINE

The most popular idea for the college man, for campus, driving and outdoor spectator sports. But be down here today for back they go to $6.95 on Monday. Perfectly tailored of showerproof, cotton gabardine with zipper fly front, patch pockets, railroad stitched bottom and convertible collars. Oyster shade. Sizes 36 to 44.

The Hecht Co., Men's Sports Shop, Main Floor, E Street Bldg.

MEN'S $5.00 AND $6.00

HECHTONIAN HATS

EXCLUSIVE WITH THE HECHT CO.

3.85

Better get yours today at this one-day sale price. They're all the newest Fall styles, many with the perspiration resistant, wrinkle resistant, Celok sweatband. Medium and wide shapes in snap brim with natural, welt or bound edges. The most popular Fall shades. Sizes 6¾ to 7½.

The Hecht Co. Man's Store, Main Floor, New E St. Bldg.

MEN'S NATIONALLY FAMOUS 6.85 PACKARD SHOES

- Packard Wing Tips
- Packard French Toes
- Packard English Toes
- Packard Custom Toes
- Packard Straight Tips
- Packard Buckle Style; Plain Toes
- Packard Moccasin Toes
- Packard Aviation Styles
- Smooth Calfskins
- Scotch Grain Leather

4.99

Step right up, men, and choose your Fall supply of shoes; but step up fast, for at closing time tonight back goes the price to 6.85. You actually save $1.86 on every pair. They're brand new, fresh out of their boxes. . . in choice of tan, black and antique tan, the shade that goes with any outfit. Sizes 6 to 12, widths AA to E in the assortment. See the many styles at right.

Exclusive with The Hecht Co. Modern Man's Store, Main Floor

Just 150 Men's Formerly

25.00 FAMOUS LINED LOUNGING ROBES

What if it IS two months to Christmas! Here's an opportunity to save enough for another name on the list . . . and delight the most particular man on it! And get one for yourself, too! But hurry for there are only 150—and the sale is for today only! The lounging robes are of rayon brocades and fully lined with crown-tested rayon. Choice of blue or green. The cocktail jackets, listed below, are in combination plaids of navy and wine, black and wine, cream and grey, navy and gray. Small, medium and large sizes.

Men's 12.50 Cocktail Jackets.....8.99
Rayon Brocades and lined with Crown-tested rayon.

8.99

The Hecht Co.'s MODERN Man's Store, Main Floor

THE HECHT CO.

F STREET AT 7th

NATIONAL 5100

The Store of Nationally Famous Merchandise